BARRY KENNARD
2-6 pm C-FAX 1070

Victoria Times

93rd YEAR, No. 11 ★★ VICTORIA, B.C., MONDAY, JUNE 21, 1976 15 CENTS DAILY, 30 CENTS SATURDAY

SAVE ON CAMPER RENTALS 386-6666
peter pollen ford

Two Killed In Pretoria

PRETORIA (Reuter) — At least two persons were killed in rioting and burning by blacks around the South African capital of Pretoria today, police said.

The worst troublespot was the African township of Mabopane, 16 miles northwest of Pretoria.

The violence broke out when Africans angered by a rise in bus fares burned four buses and set fire to bus company offices, police said.

Police reinforcements were sent in.

Police said two persons were killed at Mabopane, but unofficial sources said there were four dead and several wounded, including students.

The sources said those killed had been looting a liquor store.

Trouble was also reported from other townships around Pretoria and Johannesburg.

Three schools in the Mamelodi township east of Pretoria were set ablaze early today. Police escorted all whites from the area.

Col. A. Ertsleben, the officer commanding police in Pretoria North, said that buildings north of Pretoria at Hammanskraal, and the bus terminus at Hebron, west of the city, were burned.

Roadblocks were set up between Mabopane and Pretoria as armed police went into the township to disperse chanting crowds.

Police guarded other bus depots in the township after fears that fuel supply dumps would be set alight.

A school, the Bantu black administration board building and two liquor stores were stoned at Atteridgeville, west of Pretoria.

More unrest was reported from townships to the east of Johannesburg today.

There was stonethrowing by student from several schools in Daveyton, on the fringes of the city, and an attempt to set the community centre on fire.

In Springs, about 20 miles from Johannesburg, high school students gathered outside the offices of the Bantu administration board, and unrest was reported at schools in Nigel, about 25 miles southeast of Johannesburg.

★ SPORTS ★

Tour rookie Jerry Pate earned a place with golf immortals Ben Hogan and Bobby Jones when he won the U.S. Open championship Sunday with a superb iron shot to the final green that produced a birdie and a two-stroke victory. Page 21.

Connie Polman-Tuin of Powell River and Seattle's Greg Hansen were named the uotstanding performers in the annuual Y-Times track meet at Centennial Stadium, but they had to share honors with Kari Jonassen, a dynamic, 12-year-old runner from Seattle. Kari, a peewee division performer, embarrassed the boys with her winning times in the 800 and 1,500-metres events. Page 20.

Wanda Allan of Victoria climbed into second place in women's competition Sunday as trials for the Canadian Olympic archery team reached the halfway point. Page 23.

Bob Holness cracked four home runs on the mainland during the weekend as Victoria Bates staged a show of batting power and collected four Pacific Coast Men's Fastball League victories. Page 22.

Victoria driver Roy Haslam used a fender-scraping squeeze play on the final lap Sunday at Western Speedway to snatch a main-event triumph in super-stock competition. Page 22.

Burnaby Cablevisions climbed within one point of Victoria McDonalds by clipping the Macs in an overtime battle at Burnaby in Western Canada Junior Lacrosse League action. Page 29.

Soviets, Sumatra Shaken

Times News Services

Moderately strong earthquakes struck Soviet central Asia and the coast of Sumatra Sunday night, but there were no immediate report of deaths or damage.

The Soviet quake was in the same area where a quake a month ago killed six and left 10,000 homeless, Tass said.

The tremor registered from six to seven on the 12-point Medvedev scale used here, the Soviet news agency said. The May 17 earthquake registered nine.

As with the previous quake, and another one in early April, the strongest foree was felt in the natural-gas-producing town of Bazli, now rebuilding after being severely damaged.

In the Indonesian city of Medan, the quake rocked houses and caused panic among its one million inhabitants.

The governor's office in Medan said people ran into the streets as they felt their homes trembling before dawn.

The Indonesian geological office in Bandung said several tremors were recorded between 3.33 and 3.56 a.m. local time with a maximum reading of 6.1 on the Richter scale. The quake's epicentre was in the Indian Ocean, about 75 miles west of the town of Banda Atjeh, on the northern tip of Sumatra.

CHARGES SEEN FROM MARCH

OTTAWA (CP) — The RCMP said today it expects that charges will be laid against some demonstrators who took part in the sometimes-violent march on Parliament Hill by Quebec dairy farmers June 3. Two RCMP officers were injured slightly during the march.

Air Controllers Defy Injunction

Times News Services

At least eight major airports across Canada were closed today, leaving thousands of airline passangers stranded as pilots and air controllers stayed off the job despite injunctions requiring them to return to work. Service was halted at airports in Toronto, Calgary, Edmonton, Gander and London, Sault Ste. Marie, Kitchener and North Bay.

The spokesman said, however, that the airport at Ottawa was open.

Officials at Montreal and Mirabel international airports said controllers there reported for work as usual. But a spokesman for the Canadian Air Line Pilots Association (CALPA) said no pilots were flying out of Montreal because of the uncertain air-traffic control situation.

In Ottawa, meanwhile, treasury board spokesman Paul Dunn said the government is "gathering evidence that the injunction has been ignored."

Dunn was referring to a federal court ruling ordering pilots back to work. The injunction was handed down shortly after the pilots walked off the job early Sunday morning.

"The evidence is being assembled and the proposal is to go back to the federal court," Dunn said.

Meanwhile, the federal government has started legal action against controllers who defied a federal court injunction ordering them to stay on the job, Treasury Board President Jean Chretien said today.

Chretien said at a news conference that the government already has made applications to the Federal Court regarding Winnipeg controllers and further Federal Court applications are expected to be made in other cities today.

"Everyone who is out will be prosecuted."

He said the major airlines have indicated they will take similar action against striking pilots.

Air Canada, meanwhile, had announced suspension of all flights at least temporarily.

CALPA's 2,800 members walked off the job saying commercial aviation in Canada would not be safe until the government and the country's air controllers resolved their differences over the introduction of bilingual air traffic control in Quebec.

The CALPA spokesman said the union had issued a directive telling its members to return to work in accordance with the order issued by Mr. Justice Arthur Thurlow, associate chief justice of federal court in Ottawa.

But, he added, each individual captain "must decide for himself" whether to obey the directive.

"It's quite an uncomfortable situation to be up in the air, not knowing where you are, with no one talking on the radio," he said.

"We're after the ministry of transport to assure us that they can maintain a reliable air traffic control situation. They don't seem to have the situation well in hand," he added.

Mr. Justice Thurlow issued the injunction ordering the pilots back to work for three days at the request of Air Canada, CP Air and Eastern Provincial Airways.

Nordair, an eastern regional carrier, obtained a Quebec Superior Court injunction late Sunday ordering its 140 pilots back on the job. However the airline's reservations department reported most flights were delayed and advised

See INJUNCTION Page 2

CAROL HUNTER, 15, tests one of the strawberries grown by her father Mervin on his Brookberry Farm, 584 Brookleigh Rd. About one ton of the juicy berries were picked by 100 people who showed up for the annual pick-your-own day Sunday at the farm following an ad in Saturday's Times. (Bill Halkett photo)

★ Smaller Ones Busy

The shutdown by major airlines brought a bonanza for smaller companies today as travellers sought other means of transportation.

A spokesman for Victoria Flying Services Ltd., operating out of the Victoria International Airport, said his firm had at least eight charters to Seattle today and expected more as the day wore on.

He said people were rescheduling their plans to make connecting flights in Seattle.

Airwest Airlines Ltd., which operates out of the Inner Harbor also put on extra flights between here and Vancouver in order to meet the increased demand. A spokesman said most of the travel was from Vancouver to Victoria.

Airport manager Jim Mills said no scheduled flights were being handled today from Pat Bay.

In Vancouver about 10,000 travellers had to cancel trips or find another way out Sunday after Pacific Western Arilines, CP Air and Air Canada cancelled all domestic flights.

A PWA spokesman said 65 inter-provincial and British Columbia flights were cancelled affecting aprpoximately 4,000 people. Spokesmen for CP Air and Air Canada estimated that 6,000 people were inconvenienced when the two companies cancelled 55 transcontinental flights originating in Vancouver.

Reid Moir, of CP Air, said Sunday that the airline operated international flights to Honolulu, Amsterdam and the Orient out of Seatle. Other international flights to the east were operating from either Niagara Falls, N.Y. or Buffalo.

The walkout put the crunch on Seattle-Tacoma International Airport, officials said.

New Unrest At Kitimat?

KITIMAT (CP) — Union leaders are predicting more labor unrest at the Aluminum Co. of Canada smelter here as workers begin returning to their jobs after voting Sunday to end a bitter three-week strike.

Peter Burton, president of the Canadian Association of Smelter and Allied Workers (CASAW), said Sunday that "unless the company recognizes there is a serious underlying problem at Alcan, there will undoubtedly be continuing troubles."

Burton said the result of the vote was a 374-to-374 tie, and that according to Robert's Rules of Order, a tie means defeat.

Jamaica Gov't Arrests Opposition Members

KINGSTON, Jamaica (Reuter) — Security forces have detained five members of the opposition Jamaica Labor Party (JLP), among them the party's public-relations director, under a newly-announced state of emergency here.

Altogether nine persons have been detained in the government's bid to curb violence which has taken more than 70 lives in Jamaica this year.

One member of the governing People's National Party, Edwin Singh, was also taken into custody from his home on Saturday night and held with the others at a detention centre at the headquarters of the Jamaica Defence Force.

The five opposition figures detained included JLP public-relations director Ray Miles, a prospective election candidate and a party organizer. Three were seized during a JLP conference at a hotel outside Montego Bay.

Although the indefinite emergency has not affected social life or restricted movement, hoteliers have expressed fears that the country's tourist industry, its biggest currency earner after bauxite and sugar, may be badly hit.

Security forces have the power to arrest anyone they consider a danger to public safety, and can search wherever and whenever they want.

Meanwhile, the Marxist Workers' Liberation League expressed its backing for the state of emergency announced on Saturday, saying that "so far the enemies of Jamaica in the United States government and in Jamaica itself have been taken by surprise and are still trying to decide what to do."

INDEX

Classified 386-2121
News 382-3131

	Page
Births	35
Classified	35-47
Comics	34
Deaths	47
Entertainment	30
Family	26-28
Finance	14-15
Gardening	36
Sports	16, 17, 23, 29

WORDPLAY

Send your own WORDPLAY, care of this newspaper.

WEATHER

Tonight: a few clouds; Tuesday: sunny

Wrangles Slow House

Debate of the government's reorganization act bogged down in procedural wrangles this morning, the first Monday morning sitting of the legislature which had been designed to speed up procedures.

The bill would allow the cabinet to establish new portfolios, cancel others and shift duties from department to department.

Barbara Wallace (NDP Cowichan-Malahat) said the bill provided the government with the opportunity to carry on major functions without recourse to the legislature.

Charles Barber (NDP—Victoria) said the bill would make legal actions the government has already taken. One clause in the act legalizes the establishment of the department of the environment, set up shortly after the Social Credit party came to power last year.

Barber said the act must be subject to the "Gaglardi test: would you want this bill to be administered by Phil Gaglardi?" he asked.

NEWS BRIEFS

Giguere Remanded

OTTAWA (CP) — Liberal Senator Louis Giguere and four former officers of Sky Shops Export Ltd., including NHL president Clarence Campbell, were remanded today to Oct. 12 for preliminary hearing of charges of conspiracy to get Sky Shops a federal lease extension in 1972.

WAC Recovering

KELOWNA (CP) — Hospital officials said Sunday that former Premier W. A. C. Bennett, 75, remained in stable condition in hospital where he is recovering from a mild heart attack. He went into hospital after the attack four days ago. A hospital spokesman said the former premier doesn't admit to being ill. The spokesman said Bennett should make a full recovery.

Student Stabbed

QUEBEC CITY (UPI) — The teen-aged daughter of Zaire's ambassador to Canada was in critical condition today following a knifing attack stemming from a dispute police said had "tribal overtones."

Coming Up Roses In Beirut

BEIRUT — About 1,000 Arab peacekeeping troops — many holding red roses as peace symbols — reached Beirut today and were assigned to reopen the airport and police a new ceasefire in Lebanon's civil war.

Flying white flags, 50 trucks marked Arab Security Force brought one Syrian and one Libyan battalion across the Syrian border and through south Lebanon to the outskirts of Beirut.

Several hundred troops were seen taking up positions at Beirut airport after their nine-hour drive from Damascus.

Syrian soldiers and their Saiqa commando allies retained over-all control of the airport and southern approaches to the capital, leaving them face-to-face with the Palestinian guerrillas they have been fighting for three weeks.

A machine-gun battle erupted an hour before the peacekeeping troops drove through a sensitive beach area south of Beirut where Palestinians and Saiqa commandos have checkpoints.

Italy Reds Losing?

ROME (UPI) — The pro-Western Christian Democrats grabbed an inconclusive early lead over the Communists today in senate returns from Italy's national elections.

Scattered and incomplete returns from 676 of the nation's 73,178 polling places gave the Christian Democrats 41 per cent of the senate vote, the Communists 33.7 per cent and the Socialist Party 10 per cent.

First returns from the more important chamber of deputies races, which will determine the shape of the next government, were to be announced several hours later.

Italians voted in record numbers in the two-day voting — one of the country's most crucial postwar elections.

The Christian Democrats were expected to do better against the Communists in the senate race than in the chamber of deputies vote. The chamber vote was being counted later.

In the chamber races, 18-year-olds voted for the first time. They gave 60 per cent of their vote in regional elections last year to leftist parties.

The final outcome of the election was expected to be known early Tuesday morning.

3,000 Jobless City Youths, and Rising

By AL FORREST
Times Staff

There are 3,000 young people without jobs in the Victoria area and this total will rise to more than 5,000 in the next week as junior secondary schools close for the year.

Student Canada Manpower director Anne Walker said today the 5,000 students will be chasing 100 jobs available at the office at 546 Yates (second floor).

"The main problem at the moment is there is nothing, or almost nothing, available in the tourist industry," Walker said.

The hotels, motels and tourist attractions are just not hiring yet and there are only a couple of job openings in the restaurant industry.

"The slump in the tourist industry is really hurting the students who are looking for work."

(Dan Bowes, information officer for the main Canada Manpower office at 810 Fort Street said only 69 tourist-oriented jobs had come in there so far in June, down from 210 last June and down from 300 the previous June. The 1976 slump began this month. In May 185 tourist jobs had come in, down only slightly from 200 the previous May.)

Walker said 10 of the 100 jobs available at her office are with the militia. These are open to males and females over 17 who are Canadian citizens and in good health.

Other jobs on the list include two office workers, deckhands for a fishboat, heavy construction workers, landscape laborers and grass cutting.

She said that despite the increase in the youth jobless totals, the young people seem to be adjusting to the reality that work is difficult to find.

The main concern at the moment is the thousands of high schools students who are still looking for work.

The university students have usually solved their situations by this time of year, either by finding work, travelling or just relaxiing.

At the same time, she is trying to discourage those at the Grade 10 level or lower from coming to the centre for work. The jobs are not available and anyone under 15 needs a special work permit before they can take full-time jobs.

There is also some farm work available and information about these jobs can be obtained through the Canada Farm Labor Pool at 3400 Douglas.

SUPPORT OF CONTROLS MISTAKE, SAYS BARRETT

VANCOUVER (CP) — The Social Credit government is making a "terrible mistake" by supporting federal wage and price controls, former premier Dave Barrett told delegates attending the annual convention of the B.C. Division of the Canadian Union of Public Employees.

Barett said the "government for millionaires" is acting unfairly by endorsing the federal Anti-Inflation Board. He spoke to the weekend CUPE convention Saturday night.

"Their commitment to the AIB in my opinion is a terrible, terrible mistake," he said. "It is not fair."

Barrett also pointed to the Canadian Imperial Bank of Commerce's recent announcement of 20 per cent profit, and wondered why such gains are allowed when workers are limited to eight-to-12 per cent increases.

He noted that the Social Credit government has raised ferry fares and Insurance Corp. of B.C. rates substantially—the latter by up to 300 per cent — which also contradicts AIB guidelines.

"We have a government representing one interest and one interest alone, and that's business," he said. "Millionaires can take care of themselves (but) we've got to stick together and work through joint political action."

THE OUTCASTS by Ben Wicks

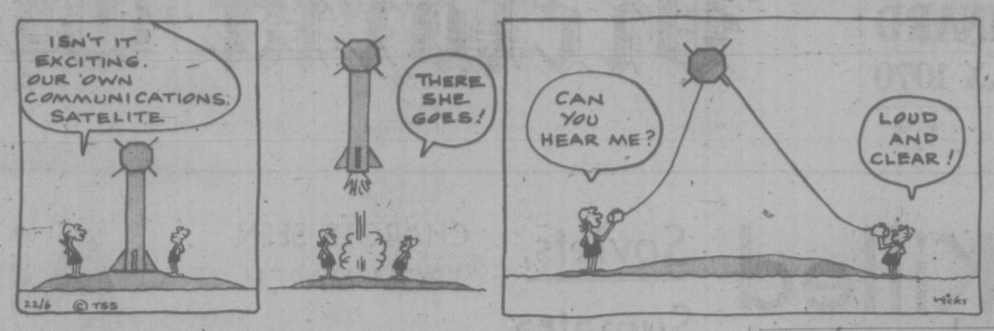

TOURIST ALERT

The following are requested to contact the nearest RCMP office for an urgent personal message: Wayne Carpenders of Texas; Roger Legros of Montreal; Legros Briscoe, Montreal; Robert Cain, Yakima, Wash.

BISSON'S MOVING & STORAGE LTD.
384-6442
LOCAL AND UP ISLAND MOVING
6-10

U.S. Promises Support For New Whaling Curbs

LONDON (UPI) — The United States promised support today for planned new limits on the commercial killing of whales which are expected to be opposed by Japan and the Soviet Union.

Speaking at the opening session of the 16-nation international whaling commission's 16th annual meeting, U.S. delegate Robert Winter said, "it is the intent of the United States to support the recommendations of the scientific committee, whatever they may be. For unless we do, the new management procedure will have no meaning."

The commission's scientific committee has been working for the past year on new quotas for killing of whales for commercial purposes. Its recommendations have not yet been announced.

Last year the commission set a total new quota of 32,430 whales of all species permitted to be killed during the 1975-76 season. The new quota was a reduction of nearly 5,000 on the previous season.

White said the United States continues to believe strongly that a 10-year moratorium on all commercial whaling is the best means of protecting whale stocks.

However, the moratorium has been rejected by the commission for the past three years and White said the United States recognizes this fact.

Japan's Yoshihide Uchimura said in the past year Japan has reduced her whaling industry by one half, has paid off two whaling mother ships and fired 1,500 crew members.

"This has been a serious blow to our fishing industry," Uchimura said. "So Japan is watching with vital concern the decisions of this conference.

"We hope for fair and just implementation of the scientific committee's recommendations without need for further sacrifices from us," he said.

The Soviet Union's Dr. I. Nikonorov called for "flexibility and compromise" and said some of the scientific committee's recommendations "are not cogent enough and not sufficiently scientifically based."

Ganada and Mexico announced they are banning all whaling within the new 200 mile fisheries zone they have proclaimed off their coasts.

Sir Peter Scott, spokesman for the World Wildlife Fund, called for a total moratorium on commercial killing of whales.

INJUNCTION DEFIED

Continued from Page 1

passengers to call in for information on specific flights.

Wardair Canada Ltd., an Edmonton-based charter airline, will continue to operate its charter services to Europe and Hawaii, a spokesman said today.

The spokesman said that if Canadian airports are closed by a walkout of controllers Wardair flights will be diverted to the United States.

The pilots' walkout came only hours after a federal court order was issued Saturday barring a strike planned for Sunday by the Canadian Air Traffic Control Association.

The controllers had voted to walk off the job in protest of the federal government's bilingualism policy, which they say threatens safety in civil aviation.

CALPA said Sunday that the pilots were striking for safety reasons, not "in support of any demand by ourselves or anyone else."

But a group of 20 French-speaking Air Canada pilots, members of CALPA, sent a telegram to airline president Claude Taylor saying they felt the strike was ordered because of the union's opposition to bilingualism, not because of concern for public safety.

Crowds lined every reservation wicket at Union Station today as thousands of persons tried to switch to train travel following disruption of air service.

A Canadian National Railways spokesman said 25 cars had to be added Sunday to carry another 1,500 passengers, but extra trains were not available because "frankly, we don't have the equipment."

The spokesman said the summer months are the railway's peak travel period and the disrupted air service "has thrown us for a loop."

The Pop Shoppe
FRESH SHRIMP
COOKED — SHELLED
1-lb. Containers
2.65 LB.
(When Available)
PLANT LOCATION ONLY—NO LIMIT
HOURS: Mon. to Wed., 10-7:30,
Thurs., Fri., 10-9, Sat., 9-6, Sun., Noon -5
491 Burnside Road E. 382-8208
T.M. Reg'd Pop Shoppes of Canada Limited
6-12

'Near-Misses' Spelled Out

EDMONTON (CP) — Two Pacific Western Airlines (PWA) jets departing Edmonton's Municipal Airport avoided in-air collisions with smaller aircraft by a matter of seconds in two separate incidents in the last 20 days.

The Canadian Airlines Pilots Association says the two incidents were among nine near misses reported in Canada inn the last month.

"That's why we're not flying," Bob Crossley of Edmonton, western director of the pilots' association said in an interview Sunday. The pilots' association ordered its 2,800 members on strike Saturday night until the federal government resolves its dispute with air traffic controllers over the use of French at some Quebec airports.

Crossley, a PWA pilot, said the bilingualism controversy has air traffic controllers preoccupied and, as a result, safety is lacking.

Capt. Al Reece, an eight-year PWA veteran, said the first near-miss occurred June 3, shortly after 4 p.m. as he was flying a 737 jet bound for Fort McMurray in northeastern Alberta.

Capt. Reece said he looked out his left window and saw a Cessna 210 single-engine aircraft flash by under him, "no more than 150 or 200 feet."

"The only reason he passed under me was because I was climbing like hell . . . in excess of 1,500 feet a minute.

The PWA aircraft had just received permission to take off from the downtown airport and was 900 feet of the ground. The Cessna was on a final approach to the airport.

Capt. Reece, who had 70 passengers on board, said he was unaware of tthe inbound aircraft.

"There are a lot of ifs involved . . . but I'm thoroughly convinced if I had been fully loaded there would have been an accident."

The extra 5,000 pounds probably would have put the PWA aircraft four or five seconds lower.

Capt. Reece said he was pretty shaken after the incident and questioned the air traffic controllers.

"I told him if I hadn't been climbing at 1,500 feet I would have been "smuck" at the end of the runway. I was pretty upset."

He said he later learned that the approaching Cessna pilot apparently knew of his position, "but I didn't know of his."

Capt. Reece's aircraft was climbing at 18 degrees on the takeoff, which leaves the cockpit crew completely blind as to what is happening ahead of them. They can only see off to the sides and on top of them.

Crossley said the pilots are completely at the mercy of the controllers when taking off because they are blind as to what is happening.

"On level flying or landing we have plenty of visibility, but we have to have faith the controllers know what is going on when we're taking off."

Capt. Reece said the two aircraft had been given departure and incoming information on different frequencies by the air controllers.

Judge Again Orders State to Ban Fishing

PORTLAND, Ore. (AP) — A federal judge again has ordered the State of Washington to ban commercial salmon fishing off its coast until July 1.

But the new order, issued late Friday by Judge Robert C. Belloni of U.S. District Court, gives the state until 5 p.m. today to appeal. The order doesn't take effect until that time.

The judge said he may extend the ordered closure beyond July 1 to make up for the days lost during the appeal period.

Belloni issued the new order a few hours after he lifted his earlier injunction against any commercial ocean salmon trolling during the last two weeks of June.

That order had virtually no practical effect. The state has ignored it because the Washington Supreme Court has upheld a lower court ruling that the offshore commercial season remain open.

Belloni issued the new injunction after an attorney represenitng the State of Washington tried unsuccessfully to convince the judge that the closure would not be necessary to protect salmon runs in the Columbia River.

"The most credible evidence is that continuing the ocean trolling will prevent a fair share of fish from reaching the Indian fishing grounds," Belloni said.

The Colonel wants to give you a break.

A lunch break that is. For $1.59 you can help yourself to a Thrifty Dinner at your Ernie's Take Home. That's 2 pieces of finger lickin' good Kentucky Fried Chicken, golden french fries, creamy coleslaw, and a biscuit or roll, for one low price.

Just take your lunch break from Monday to Friday, between 11:30 and 3:30 pm. If the cost of lunch is breaking you, let Colonel Sanders give you a break.

Available at your nearby Ernie's Take Home.

the weather

A disturbance lying along the coast during the weekend moved into the north coast overnight giving mainly overcast skies and rain to the Charlottes. As this disturbance continues to track slowly across the province during the next two days it is expected to trigger some afternoon and evening showers with some thundershowers expected for Interior areas mainly Tuesday. Some clearing will occur over the coast Tuesday and Wednesday in the interior. Temperatures will continue near the seasonal normals for most areas of the province during the next few days.

ENVIRONMENT CANADA WEATHER OFFICE 10 A.M. FORECASTS Valid Until Midnight Tuesday

Greater Victoria: Today, sunny with cloudy periods this evening and chance of showers this evening. Highs today near 21. Lows tonight 12. Tuesday, sunny except for mornnig cloudy periods. Highs about 23.

North and West Vancouver Island: Today, sunny periods southern sections. Increasing cloud northern areas spreading southwards today. Showers most areas this evening. Tuesday, cloudy periods becoming mainly sunny in the afternoon. Highs both days 16 along the coast and 20 inland. Lows tonight 5 to 8.

Greater Vancuver, Lower Mainland, East Vancouver Island: Today, sunny with cloudy periods. Chance of showers this evening. Highs 20 to 23. Lows tonight 12. Tuesday, sunny except for morning cloudy periods and isolated showers. Highs 21 to 24.

TEMPERATURES

Yesterday	Max.	Min.	Precip.
Victoria	17	9	—
Normal	19	10	—
One Year Ago			
Victoria	15	9	—
Across Canada			
P. Rupert	13	8	—
P. George	17	2	—
Terrace	18	6	—
Port Hardy	15	5	—
Tofino	16	6	50.0
Comox	20	9	—
Vancouver	19	10	—
Kamloops	23	8	—
Cranbrook	22	8	—
Puntzi Mt.	17	3	—
Fort Nelson	19	4	—
Peace River	13	7	9.4
Edmonton	18	1	—
Jasper	14	—1	—
Calgary	21	7	—
Lethbridge	22	7	—
Medicine H.	24	12	—
P. Albert	17	8	—
N. Battleford	22	5	—
Saskatoon	23	4	—
Regina	22	8	—
S. Current	22	6	—
Yorkton	23	9	—
Thompson	29	11	0.5
Winnipeg	31	15	1.3
Brandon	27	13	—
The Pas	23	11	—
Thunder Bay	28	9	—
Kenora	29	15	—
Toronto	22	11	—
Ottawa	23	16	—
Montreal	22	17	3.3
Halifax	23	15	—
Charlottetown	27	18	—
Fredericton	28	17	—
St. John's	23	13	—
Whitehorse	17	6	—
Yellowknife	14	9	—
Inuvik	12	4	—
Churchill	10	2	—
United States			
Seattle	22	12	—
Spokane	24	15	—
Portland	22	13	—
S. Francisco	20	12	—
Los Angeles	22	16	—
Honolulu	29	23	—
Las Vegas	40	23	—
Phoenix	43	32	—
Chicago	26	16	—
New York	28	21	—
Miami	29	26	—

World Temperatures: Amsterdam 20, 9; Athens 32, 22; Bangkok 34, 30; Beirut 31, 20; Berlin 17, 9; Brussels 22, 13; Buenos Aires 20, 10; Copenhagen 15, 10; Frankfurt 26, 17; Geneva 24, 11; Helsinki 15, 9; Hong Kong 29, 27; Johannesburg 7, —3; Kiev 27, 13; Lisbon 28, 15; London 20, 13; Madrid 29, 12; Mexico City 26, 13; Moscow 22, 16; Paris 24, 15; Rio 32, 18; Rome 28, 20; Sao Paulo 28, 17; Seoul 26, 19; Singapore 30, 25; Stockholm 15, 10; Taipei 32, 25; Tehran 34, 22; Tel Aviv 25, 19; Tokyo 25, 16.

CITY'S WEATHER RECORD

Sunshine June	197.8 hrs.
Last June	200.6 hrs.
Normal (30 years)	183.5 hrs.
Sunshine, 1976	972.7 hrs.
Last Year	995.5 hrs.
Normal (30 Years)	983.9 hrs.
Precipitation June	9.5 mm.
Last June	1.5 mm.
Normal (30 Years)	15.3 mm.
Precipitation, 1976	372.7 mm.
Last Year	291.9 mm.
Normal (30 Years)	305.9 mm.

Sunrise, Sunset Tuesday (Pacific Daylight Time)
Sunrise 5:12 Sunset 21:19

TIDES AT VICTORIA HARBOR (Tides listed are Pacific Standard Time)

	Time H.M.	Ht. Ft.	Time H.M.	Ht. Ft.	Time H.M.	Ht. Ft.	Time H.M.	Ht. Ft.
21	05.35	3.8	12.30	5.7	16.45	6.4	21.50	8.2
22	06.05	3.2	13.30	6.2	17.30	7.0	22.15	8.4
23	06.40	2.7	14.00	6.5	18.00	7.3	22.40	8.6

TIDES AT SOOKE

	Time H.M.	Ht. Ft.	Time H.M.	Ht. Ft.	Time H.M.	Ht. Ft.	Time H.M.	Ht. Ft.
21	04.45	4.3	09.30	5.5	14.30	5.7	21.20	8.8
22	05.15	3.6	11.15	5.9	16.15	6.6	21.45	9.0
23	06.05	3.0	12.15	6.3	17.15	7.2	22.05	9.2

TIDES AT FULFORD HARBOUR

	Time H.M.	Ht. Ft.	Time H.M.	Ht. Ft.	Time H.M.	Ht. Ft.	Time H.M.	Ht. Ft.
21	07.00	4.2	14.25	7.9	17.20	7.6	23.45	10.0
22	07.35	3.7	15.45	8.6	18.40	8.3		
23	00.10	10.0	08.00	3.1	16.25	9.3	19.50	8.7

SUPER SAVINGS

1976 FORD F-250 PICKUP

Stock No. 3608

6900 G.V.W., 360 V8, automatic, power steering, power brakes, camper special package, radio, rear step bumper, 7:50x16 tires, low-mount mirrors.

SALE PRICE $5875.

1976 ECONOLINE E150 VAN

Stock No. 3773

138" wheel base, 300 CID 6-cylinder engine, side and rear door glass, 6250 G.V.W., 8-ply tires, low mount mirrors, sliding side door, power steering, power brakes.

SALE PRICE $5195.

SEE OUR HUGE SELECTION OF NEW FORD TRUCKS

• BANK FINANCING •

"where wise consumers BUY!"
peter pollen ford
1060 Yates at Cook St. Telephone 384-1144
Dealer Licence No. 745A

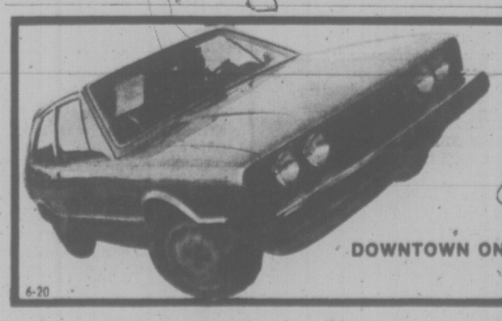

THE HOT ONE
(LIMITED EDITION)
"SCIROCCO"
Speedway
VOLKSWAGEN
PORSCHE-AUDI
DOWNTOWN ON YATES AT VANCOUVER
PHONE 385-2415
Dealer Licence Number D-00486-A
6-20

Noose Vote on Tuesday Is Just the First Round

OTTAWA (CP) — If the government's bill to totally ban the death penalty leaps its first Commons hurdle Tuesday — by no means a sure bet — the legislation still will face serious challenges at later stages.

Tuesday's vote, predicted to be extremely close by parliamentary observers, is for approval in principle of the proposed capital punishment ban. It is the first of several stages the legislation must get through to become law.

But if the bill passes, it faces obstacles of uncertain dimension in the Commons justice committee.

Some MPs say they will suggest amendements when the committee studies the bill in detail but even government House Leader Mitchell Sharp and his Progressive Conservative counterpart, Walter Baker, say they have no idea how many changes might be proposed.

One MP who does have a change in mind, John Reynolds (PC—Burnaby-Richmond—Delta), says there could be a flock of amendments in committee. He wants to see the death penalty retained for prisoners who commit murder a second time in the course of escaping or while serving time in prison.

Whether the bill even gets to the Commons committee remains in question, although even confirmed retentionists think the legislation will narrowly receive second reading.

Tallies by MPs suggest there will be almost an even split on the bill about eight undeclared members, five or six of whom are Liberals, finally determineing the outcome.

An estimated 26 of the 59 Quebec Liberals are expected to vote against the legislation.

If the bill is defeated, the law — which now provides the death penalty for slayers of police and prison guards — will remain the same. And Prime Minister Trudeau said in debate last week that there will likely be hangings if the vote is lost.

A reverse for the government bill also probably would mean the resignation of Solicitor-General Warren Allmand, who has said he would quite before sending someone to the gallows.

Justice Minister Ron Basford said last week that MPs who are doubtful about the bill should send it to committee where it could be examined and amended. The government hopes that appeal might sway some waverers to its side on second reading.

But Sharp said in an interview Friday the basic decision on the bill will be taken Tuesday. Once approval in principle of the ban is given, it would be difficult for the government to accept changes that would restore the death penalty for some offences, he said.

There would be a better chance for approval of proposals to alter the mandatory jail terms of 25 years for premeditated murder and 10 years for second-degree killings, Sharp said.

Besides Reynolds, several other MPs — but no one knows for sure how many — are considering amendments.

Former prime minister John Diefenbaker wants to see the death penalty retained for treason and murder of the Queen but sources close to him say he will not propose amendments personally. There is a good chance that others will try to have the bill altered to incorporate those suggestions, some MPs say.

Another Conservative, John Fraser (PC — Vancouver South), says he or someone else might propose an amendment to eliminate the 10-year minimum jail term for persons convicted of second-degree murder.

Fraser, a retentionist, nonetheless feels that there should be no minimum prison term in cases of crimes of passion. Persons convicted of second-degree murder are able to be rehabilitated and should not be treated "ferociously" for one tragic lapse, he said Friday.

Eldon Woolliams, the Conservative justice critic, thinks the bill is not a good one. He would like to see changes in the mandatory 25-year jail term, with chance of parole, which has been set for premediated murder.

He said Friday he had not contemplated proposing an amendment but would not rule the possibility out.

Part of the difficulty in determining how many amendments are forthcoming is that there is a free vote, except for the 27-member cabinet, on the hanging bill and the Conservatives have carefully avoided pressure on their members.

Thus, even Baker says he has no idea of how many amendments will surface from within his own party, the most likely source for new proposals.

Leading party figures also are reluctant to guess about how long it will take for Parliament to deal with the bill. Mr. Sharp says it will depend upon the mood of MPs.

Reynolds says that there is no way the bill will be passed by the proposed summer adjournment date of June 30. He wants to have witnesses appear before the justice committee and committee chairman Mark MacGuigan (L — Windsor - Walkerville) who says several groups have made requests to appear.

Sharp says Parliament will sit all summer if necessary to approve the bill.

Once approved by the committee, the bill—amended or not—is to be reported to the Commons and given final reading. There might be another round of speeches at this stage. In the second-reading debate, 119 of the 262 MPs spoke on the bill.

Following that, the bill would go to the Senate and then receive routine royal assent to become law.

The vote Tuesday is likely to be an intensely emotional event. Votes in the past have brought participants to tears.

Especially dramatic could be the appearance of the seriously-ill Albanie Morin (L —Louis-Hebert), a retentionist, who has been absent from the Commons for months. A spokesman for her office says she intends to be there.

Another backbench Liberal, Simma Holt (Vancouver-Kingsway), who has a broken leg, has also vowed to be there. She too wants retention of the death penalty.

Besides the death penalty vote at 12:30 p.m. Tuesday, the Commons will deal with opposition motions Monday and Tuesday and with the government's law-and-order bill Wednesday and Friday. Thursday is a day off because it is St. Jean-Baptiste Day, a provincial holiday, in Quebec.

LUSTY RIOT BY ELEPHANT

HYDERABAD (Reuter) — Pakistani zoo officials found out Friday that elephants never forget, especially when it comes to female companionship.

A bull elephant that had been denied the chance to mate for 32 years went on the rampage, smashing electricity poles, trees and cages.

A spokesman for the zoo said arrangements now are being made to have the elephant mate.

World's largest selling King Size Virginia

1976

For 18 consecutive years, Rothmans King Size has been the choice of king size smokers in Canada and around the world. The reasons are simple but important: Rothmans finer filter, world famous quality and the best tobacco money can buy are your guarantee of satisfaction every time. Try a Rothmans King Size today!

Success based on quality

1957

Warning: Health and Welfare Canada advises that danger to health increases with amount smoked—avoid inhaling. • Tar 18 mg. Nic. 1.3 mg.

Victoria Times

MONDAY, JUNE 21, 1976

GORDON BELL
Managing Editor

STUART UNDERHILL
Publisher

GEORGE OAKE
Editor

Who Looks Out for Public?

In the noisy debate in the B.C. legislature of the last few days centring around whether Mines Minister Tom Waterland lied about the part a Vancouver mining lawyer played in drawing up new mineral legislation, a few other important points have been obscured.

There is no doubt that the gravest accusation one elected member of a parliament can make about another is that he lied, deliberately and intentionally misled his fellow legislators. For that reason, in parliamentary rules, severe measures are reserved for one who makes the charge. Equally severe, as the John Profumo case in the British parliament showed, are the traditional penalties for one who actually lies to parliament. It was not Profumo's relations with other women but that fact that he lied to the House of Commons about them that forced his resignation.

Opposition MLA Gary Lauk (NDP-Vancouver Centre) claims Waterland lied to the legislature when he said lawyer Jurgen Lau of Vancouver had nothing to do with the drafting of the Social Credit government's new, more lenient mineral taxation legislation. Lau admits he did. It seems unusual the minister of mines would not know who was involved in drafting such important legislation, but Waterland is a neophyte and his record of the last six months shows him to be pretty green and unfamiliar with legislative procedures. This is his second stupid mistake in a short period, and Premier Bill Bennett should be taking a hard second look at the wisdom of sticking in such an important cabinet job a man who may be a technical expert in the field, but lacks political judgment.

Probably more serious to the public at large is the conflict of interest question, and the matter of government legislating in areas where it has no expertise of its own and must bring in outsiders to help.

In the latter, both Socred and NDP administrations have been fairly sloppy, it seems to us. The Scoreds gave the job of drafting their Mineral Resources Tax Act to a committee of four, only one of whom was a civil servant bound by secrecy oath. The others were Lau and a chartered accountant and an independent consultant. Lau is a director of a small B.C. mining firm and he admits talking about the proposed tax changes with a fellow director who is also executive vice-president of Bethlehem Copper, one of B.C.'s biggest mining concerns.

But then repeal of the NDP's Mineral Royalties Act was a strong campaign pledge of Social Credit, and anyone who traded in mining shares this spring on that basis was not acting on privileged information. Still, the precise details on percentage points and write-offs were not known before the legislation came in, and that would be valuable to companies planning for the coming year.

The ironic thing about this controversy is that the NDP is guilty of almost the same thing. They hired Lau as a consultant on their mining legislation, he saw draft copies before they were made public and he could conceivably have profited from such foreknowledge.

Lauk's and Opposition Leader Dave Barrett's fine distinction that in its own case the legislation involved taking money away from the mining industry, and thus no one could have profited from advance information, is a featherweight argument. Most readers of the business pages of any newspaper are familiar with short-selling on the stock market, where one borrows another's shares and sells them, hoping to buy them back by the deadline for return at a lower price. The difference is the borrower's profit and it can be substantial if the stock takes a rapid nosedive.

Lau says he did not profit from his inside information, either this spring or two years ago when working for the NDP. But in neither case was he asked to take a secrecy oath—something which should be an elementary precaution in such sensitive matters. It is a well-known tenet of government that justice should not only be done, but be seen to be done.

In both cases, it was not. Who's looking out for the public in this area? It seems neither NDP nor Social Credit.

The Day of the Rope

Some honorable men will not sleep well tonight knowing they must cast a vote Tuesday on the abolition of capital punishment in Canada. The current debate is the fourth in 10 years on this controversial moral issue and retentionist or abolitionist, the decision does not come easy to any person of conscience. Victoria Conservative MP Allan McKinnon is a retentionist, yet a man who has obviously thought deeply about the question. Either way, he believes the subject will surface again, and MPs will have to go through the whole agonizing process once again.

Another Conservative MP, David MacDonald from Egmont, Prince Edward Island says state capital punishment is a final and total admission of failure. If parliament believes the greatest offence is to kill another person, it is illogical for the state to commit the same offence in the name of justice.

Douglas Roche, the Conservative MP from Edmonton Strathcona, is also an abolitionist, but he will vote against the bill because, judging by the views of his constituents, abolition is politically impractical at this time. Most of the polls taken on the issue indicate that about 80 per cent of Canadians favor some form of retention. An MP, though, should act on his conscience. The vote on second reading Tuesday could mean that at least some of the 11 men currently on death row will die, at the hands of the state, by the hands of every Canadian, it should be added.

The Times unequivocally supports the abolition of capital punishment. At this late hour it would serve no purpose to reiterate our arguments of the past two years. Perhaps the best we can do now is quote again the words of Prime Minister Trudeau who gave a lucid, impassioned speech in the Commons last week on abolition:

"To retain it (capital punishment) in the criminal code of Canada would be to abandon reason in favor of vengeance—to abandon hope and confidence in favor of despairing acceptance of our inability to cope with violent crime except with violence.

"It is because I have an enduring confidence in mankind and confidence in society's ability to protect itself without taking human life, that I am eager to support this bill and vote for the abolition of capital punishment."

W. A. WILSON

Eloquent But Also Tough

OTTAWA — The prime minister's tough-minded determination will almost certainly bring this country's constitution home to Canada within the next 18 months and it is just possible that through use of the same quality Pierre Trudeau may have changed the balance in the capital punishment issue.

The quality of his speech in the Commons in favor of abolishing the death penalty has been praised even by some of those who favor retaining it. The prime minister spoke with eloquence but, more importantly, he spoke with toughness. His speech had some of the mind-concentrating quality that Dr. Johnson attributed to hanging itself.

Trudeau warned clearly that, if the vote in the Commons Tuesday goes against the government's abolition bill, some of the 11 men now under sentence of death will in fact die. Members will be voting, not just on a criminal code clause which might have application some other time, but additionally on the much tougher question of whether certain individuals will live or be killed by the state.

Is It Justified?

That is not a bad tactic for the prime minister to employ at this point on a highly emotional issue because it denies to waverers the luxury of thinking of questions of life and death entirely in the abstract. The speech was tough-minded in other ways as well.

Trudeau made it plain that he is not among those who believe that it is always wrong, regardless of circumstances, to kill a human being. Moral philosophers and theologians, he pointed out, agree on the right of countries to protect themselves by killing their enemies. Anyone who accepts that classic view disposes of the moral question whether the state has the right to kill or not.

"So the question before us is not whether execution by the state is justifiable per se," Trudeau continued. "The question is whether state execution is an effective deterrent and therefore a justifiable act of collective self-defence."

The particular, hard-headed quality of the speech was most evident when Trudeau was discussing the question of deterrence, arguing that if lives are to be taken for that reason, the case that the death penalty actually deters must be established.

"I don't want to hear your guesses about the deterrent value of capital punishment. I don't want to hear about gut feelings. I want proof. Not absolute proof. Not even proof beyond a reasonable doubt. A preponderance of evidence will do."

That is fair demand and one of the great problems with capital punishment debates, here and elsewhere, is that the statistics are inconclusive.

The prime minister was equally clear and logical in his treatment of the question of retribution for a crime. Retribution is a nicer sounding word but, as the prime minister pointed out, it has the same meaning as revenge or vengeance.

"Are we, as a society, so lacking in respect for ourselves, so lacking in hope for human betterment, so socially bankrupt that we are ready to accept state vengeance as our penal philosophy?"

Until about 10 days ago, Liberal strategists and, on this issue, their allies from other parties, were quietly confident that they would win the abolition vote although by a very narrow margin. About a week ago they became visibly less confident and worried that they might lose it by an equally slim margin.

One Conservative retentionist, who is careful about his figures and generally accurate in his assessments of the Commons on important issues, did some careful checking which may show why they became worried. His results indicated that there would be 133 retentionist votes, enough to carry the day. The prime minister, apart from stating his own position, was clearly aiming at waverers. The speech he delivered was the sort that might swing a man who was still a little in doubt on an issue of great importance.

Reports which circulated after Trudeau dined with his provincial counterparts during this week's conference seemed to indicate that this same sort of hard-headed determination is beginning to have an effect on the constitutional question.

On this issue, Trudeau's stand and the assessments that lie behind it, are surely dead right. He obviously believes that, unless someone such as himself digs his heels in and refuses to be swayed, Canada will go on indefinitely being the only independent nation which has to get another country to amend its constitution. Equally obvious, he believes that the people who argue that this situation does not matter are absolutely wrong. And finally, he has concluded that the row over bringing the constitution to Canada will not be nearly as great as many think now—not nearly as lively as the row over a Canadian flag — and that when it has passed people's reaction will just be a bemused, "Why did we wait for so long?"

It seems to me that the prime minister is right on all three of these counts and, in this project, deserves firm support from everyone who cares about the country. At the very least, it is ridiculous that we should have to have the constitution amended abroad. It is not true that it does not matter. It militates against a sense of nationhood and identity. It is defeatist to accept the existing situation, which has no single favorable thing to be said for it.

Whenever some men have wanted to make Canada more complete as a nation, which is Trudeau's goal in this case, there have been many others to raise their voices in a chorus claiming that "it does not matter."

More Self-confidence

The men in this chorus have alwa, been wrong. Mackenzie King had to proceed very cautiously as he weaned Canadians away from British udders. Efforts to provide the country with that normal symbol of nationhood, a flag, failed repeatedly as timid men thought the fight not worthwhile — until Pearson decided to end the nonsense.

Most of all, the chorus was wrong during the period when control of so much Canadian business and industry was passing outside the country with high costs in profits, the development of entreprenurial and management skills and in national self-confidence. It is no tribute to Canadians that during the period of the world's greatest recorded economic growth they believed the business and political leaders who insisted they were not up to the challenge and the opportunities and must have the Americans in to do it for them. It did matter.

This time, Canadians would do better to support a man who knows that the issue does matter, that foreign domicile of a nation's constitution is no small thing. If we could develop a little more vigorous self-confidence in these basic matters, we might avoid some of the inward-looking xenophobia that seems to threaten us in others.

". . . Harold, how would you like to jog this out to the garbage? . . ."

letters

Sense of Outrage

I have just had explained to me the nature and size of the proposed sewage pumping station on Beach Drive. With a sense of the deepest outrage I wish to add my name to those of the Oak Bay residents who are appalled by their council's disastrous choice of place. I have viewed the site and urge others to do so before the public meeting on July 6.

Are people aware that the installation with its road, car park, pump house and 30-foot wall will cover roughly an acre and will obliterate the whole grassy bank and series of small coves at the east end of McNeill Bay? These, with the little peninsula, form one of the most charming and peaceful sections of the coastline. I have been there and in a few minutes have counted 20 kinds of birds about me. This end of the bay is virtually the only wintering area of a magnificent sea bird, the western grebe, which for countless years has chosen this place to rest between October and April. A subtle change in the content of the water (sewage is hardly subtle) will send these elusive birds away for ever.

It would be well for the gentlemen responsible to remember that they are the servants of the public, not its oppressors. I do not wish to have a lovely piece of the coastline near my house destroyed by cement and smell because a few unwise men ride rough-shod over their electors and who seek in this matter to dragoon and gull with feeble trickery the residents of Oak Bay. A line of unsuitable poplars and a cement walk paid for out of a "beautification" piggy bank will not replace, conceal or assuage the damage done to this bay. Once destroyed by people with no foresight or wisdom, it is gone forever. — J. Fenwick Lansdowne, 681 Transit Road.

Sniff's Findings

On June 20, 1990 the Victoria Times and the Daily Colonist carry this identical newsworthy event: Hugh A. Sniff, MA candidate in political science at the University of Vancouver Island, will receive his degree in spite of objections raised that his controversial research findings may be methodologically unsound and may damage the reputation of the university. In his MA thesis Sniff investigated the problems of the municipal decision-making-process in Oak Bay which led to the construction of the sewage pumping station in Shoal Bay during the environment-conscious decade of the 1970s — an event which was opposed by a handful of concerned residents who feared that the entire bay would become increasingly polluted, but whose voice was drowned out by an accusation that they were pursuing private interests in a matter that concerned the public.

Sniff unearthed a number of issues which cast serious doubt about the proverbial environmental concern during the seventies. In 1976 a usually circumspect and progressive municipal government gave approval for construction of a euphemistically called pumping station, well within the bay-area and within a stone's throw of residences rather than at an alternate, but more costly site. The location within the bay ensured the completion of a longstanding so-called "beautification" project, which turned out to be a concrete wall, euphemistically referred to in 1976 as an esplanade. (The estimated cost was $450,000, the actual cost $510,000 — the difference was termed by council as "well within the range of what can be expected during an inflationary time.") The esplanade, which can still be used today by Oak Bay citizens, who have become immune to the smell and pollution from the pumping station, does seem to provide a more complete view of the 60x-60x12 foot concrete block of the station than the natural beach (one of the few publically accessible ones in the municipality) could have ever done, for it is approximately two feet higher than the beach in its original state. The esplanade provides the added advantage that in the event a nature-lover does decide to go down to the water's edge, he can walk on a smooth concrete surface without getting his feet wet or sandy. Sniff's investigation did not lead him into the question why in the decade of so-called environmental awareness the longstanding and therefore somewhat antiquated "beautification" project was not re-evaluated and abandoned so that previously earmarked funds could be used for constructing the sewage pumping station at the alternative site.—Walter Riedel, 340 Beach Drive.

Macaulay Point sewage pumping station.
Similar one to be built at Shoal Bay.

Pump Site

This letter is in reference to the proposed sewer pump on Shoal Bay, opposite the 500 block Beach Drive. This massive structure will be within approximately 100 feet of several residences yet the consulting engineers cannot assure us that there will be no odor or noise coming from the operation of the pumps. This cannot help but depreciate real estate values. In addition, the natural beauty of the area enjoyed by local residents and many visitors both on foot and in motor vehicles, will be spoiled by a paved access road and service area necessary to maintain the pump.

We do not dispute the need for such a pump, but only the poor choice of its location. We ask that any pump of this nature and size be placed no closer than 1,500 feet from a residential building. Since the public was not informed of plans for the sewer pumps until about one month ago, in spite of the fact that it had been planned for at least two years, we had no opportunity to express our views earlier. — V. K. and S. L. Dailyde, 540 Beach Drive.

Dangerous Game

The violence of Treasury Board President Jean Chretien's response to the threatened strike by air traffic controllers betrays an inversion of values that now seems habitual with the Liberal government of Canada. Just for once here is a group of men whose work involves the most appalling pressure and responsibility for lives, who are relatively ill-paid in the light of their responsibilities, and who are threatening to strike on a matter of principle rather than narrow self-interest. Were the issue merely the usual "wages and working conditions" roundabout, the minister would routinely allow the travelling public to be severely inconvenienced for a week, and then meet the substance of the controllers' demands which history shows have never been irresponsible.

The real issue is sordidly political — the use of French as a working language at certain Quebec airports. While reworking all public documents to make them bilingual, establishing French radio service in areas containing more native Eskimos than francophones, requiring tired middle-aged civil servants to study French, while indulging in these ponderous stupidities, the government is at least not holding a loaded gun at the heads of its citizens. It's fine to play silly games, but not such dangerous ones.

To the reasonable person, it might seem that choice of language between pilot and controller at Granby, Que. airport should be left to the two parties involved. Pilots and controllers alike are extremely reasonable men, whose mistakes (unlike those of politicians) have swift and terrible results. But the difficulty is in the "party line" characteristics of air traffic control. At any airport large enough to require a controller, air traffic is dense enough to involve several aircraft simultaneously under airport control.

Each pilot flies with a mental picture of what the other pilots are doing; he flies with the complete picture in mind. Use of two languages would ensure dangerous confusion except if all pilots were fluently bilingual. Since pilots are a well-travelled species, this cannot be considered seriously. A visiting pilot inbound from Texas will not be French-speaking. The occupants of the francophone aircraft that he hits, through not knowing its location, will naturally be in no position to mind one way or the other.

English as a working language at Quebec airports is not evidence of an anti-french plot. For example, a Russian aircraft landing at Paris under the command of a pilot fluent in English and French, will communicate in English with the air controllers. English is the language of aviation; there is nothing anti-french or anti-anything about it, except to a fool or a paranoid. Perhaps anti-accident, anti-tragedy, anti-premature-death of people whose choice of language has no relationship to their mortality. — R. L. D. Wright, 2264 Windsor Road.

Admirable Example

Oak Bay Ratepayers are in debt to Mr. Slaght of Falkland Place who wrote you recently. He suggested other property owners follow his example of paying last year's taxes plus 10 per cent. His reasoning is sound and his example to us is admirable.

Since I agree with him I shall, as an Oak Bay taxpayer, do as he is doing. Also, he deserves to have some company. After all Horatio didn't hold the bridge alone! He had a body or two on his left hand and on his right hand. After the tussle, as I recall, he dived into Father Tiber and despite the curses of false Sextus, he made the other shore.

We need more people to do this so that council may realize there must be some limitation on public spending. — Gordon Schenck, 746 Linkleas Avenue.

Ferry Fares

It would appear to lots of people that the increased costs of the ferry fares will be passed on to the purchasers of the goods brought over from Vancouver to Victoria. All of this with the sales tax from five per cent to seven per cent is not going to be very pleasant.—John Harvey, 711 Johnson Street.

VICTORIA TIMES, established 1884 is published every afternoon except Sunday by the Times Publishers, Limited, 2621 Douglas Street, Victoria, B.C. Second class mail registration No. 0625. All undelivered copies and notices of change of address to be sent to the above address. The Canadian Press is exclusively entitled to reprint the local news published herein.

Reform Bills Die But Not Forgotten

By LEONARD SHIFRIN

OTTAWA — To most Canadians, the ways of Parliament are an unfathomable mystery. Told that a bill is to be given second reading in the House, more than a few would probably assume that something had gone wrong the first time.

That's why it so often comes as a surprise when people learn that a bill introduced with great fanfare has quietly failed to become law, expiring on the parliamentary Order Paper at the end of the session.

The list of political hurdles that any piece of legislation has to clear to achieve passage is long enough that it has always struck me as perverse to add the further test of a race against the parliamentary clock.

My sensitivities on the subject will probably never recover from having watched an income-tested family allowance boost lose its race with the clock on the last day of the 1972 parliamentary session. Having spent more than a year working its way through the legislative maze, the Family Income Security Plan fell five minutes short of the final vote on third reading that would have meant its passage.

Poor Bewildered

A lot of poor people were utterly bewildered when that happened. They thought it effectively became law the day the government unveiled it in the House, and wondered only about when they would start receiving their cheques.

The notion that in times of majority government a bill is as good as passed when the government introduces it, combined with a lack of familiarity with parliamentary procedures, results in many groups which have lobbied for legislation abandoning their efforts as successfully completed when the bill is introduced.

Two of the dozen-or-so bills that are destined to expire unpassed when the few remaining days of the present session run out are prime examples of that.

Women's groups began pressing for a federal human rights act in the 1960s, and their lobbying efforts were intensified after it was called for in the 1970 report of the Royal Commission on the Status of Women.

Last year — International Women's Year — saw Ottawa finally deliver on its several years of promises to these groups when the minister of justice presented the Canadian Human Rights Act to Parliament.

The bill prohibited "discriminatory practices based on race, national or ethnic origin, color, religion, age, sex or marital status . . ." in employment, accommodation and services within the federal jurisdiction, and provided for a Human Rights Commission to enforce its edict.

The act was not everything its advocates had wanted, but it substantially met their demands. More than five years of growing pressure dissolved overnight in a satisfied glow.

And so too will the bill dissolve — without a trace — when the session ends. It has never been called for debate and is no nearer to passage today than it was the day it was introduced.

The same is true for the bill to transfer cannabis (marijuana and hashish) from the Narcotic Control Act to the Food and Drugs Act and substantially reduce penalty provisions.

It was in response to pressure from a remarkably diverse set of quarters that, in 1969, Ottawa appointed the Ledain Commission to examine Canada's drug laws, particularly those dealing with cannabis.

A year later the Commission presented the first of its reports. "Cannabis is clearly not a narcotic," it said, and should "be removed from the Narcotic Control Act and placed under the Food and Drugs Act."

It found: "The harm caused by conviction for simple possession is out of all proportion to any good it is likely to achieve," and proposed a maximum fine of $100 for the offence. "No one should be liable to imprisonment for simple possession," said the Commission.

It described the entire structure of penalties as "grossly excessive," noting, for example, that: "A person convicted of importing or exporting cannabis is liable to imprisonment for a minimum of seven years and for as much as life."

After several years of promising action on the Commission's recommendations, the government finally introduced a bill in the Senate when the present session began in the Fall of 1974.

Its provisions included reduction of the maximum sentence for a first offence of cannabis possession from seven years' imprisonment to a $500 fine, and elimination of the minimum sentence requirement for importation.

Extensive hearings on the bill took place in the Senate's legal affairs committee. After testimony from witnesses who ranged from law 'n order hardliners to officials of U.S. states where marijuana possession is now treated like a traffic violation, the Senate added several amendments to further liberalize the bill.

On the 18th of June, 1975, the Upper Chamber provided its final passage and the bill was sent to the Commons for first reading.

Like the human rights act that made its appearance on the Commons Order Paper a few weeks later, the drug law amendment act hasn't been heard from since.

What is the price of one, two or three years' delay in bringing an anti-discrimination law into being? No measurement is possible, since no statistics are kept on instances of discrimination that is not yet illegal.

1,000 Jailed

There are statistics, though, on the cost of the drug law reform not being passed. They can be found in the records of sentences meted out under the present legislation that would not be possible if the new law had been passed.

Of the 25,000 persons convicted of simple possession of cannabis in 1975, for example, 1,100 received jail sentences, while many others received fines in excess of the new limits.

And young people caught trying to pass modest quantities of drugs through customs are still subject to the minimum of seven years' imprisonment for importation. Even the dramatic refusal of two Ontario judges to pass such sentences — declaring such a penalty to violate the Bill of Rights' guarantee against "cruel and unusual punishment" — didn't spur the government to action.

Both the human rights and drug law reform bills will no doubt be re-introduced when the new session begins in the Fall. Someday — when Parliament isn't too busy with other such urgent legislative matters as the pension increase it gave itself this session — they may even get passed.

Budget Secrecy Not Necessary

Toronto Star
An Editorial

A Canadian federal budget is prepared as secretly as a military operation in wartime. Once presented, it is treated as if it had been written on tablets of stone.

Finance Minister Donald Macdonald says the traditional budget secrecy is excessive for modern needs.

The tradition comes from Britain. It was established at a time when the sole purpose of a budget was to raise revenue. The changes from year to year consisted mainly in raising or lowering tariffs and excise taxes.

These matters didn't much concern the general public, but they were of vital interest to speculators; advance knowledge of an increase in, say, the tariff on tea could be worth a fortune. So precautions had to be taken to prevent leaks, and this grew by degrees into today's elaborate veil of secrecy.

But a budget nowadays is much more than a matter of adjusting tariffs and taxes. It involves the government's whole policy for dealing with inflation and unemployment, for promoting investment and growth, for developing and conserving scarce resources, and for supporting and extending social welfare.

Its provisions are of vital concern to all citizens and they need far more thorough preparation than was required in the old days.

One way of getting it would be for the finance minister to state both his economic priorities, and tentative ideas for reaching them, in the pre-budget period. For instance, he might put job-producing capital investment first, and suggest tax incentives to encourage it.

✱

That would stimulate reactions and advice from manufacturers, bankers, economists, labor leaders and other informed people, which he could take into account in framing his budget.

This process might tip the directions in which the minister intended to go, although the exact tax changes, after he decided on them, could and should still be rigorously protected. The important thing is to get a greater input of fresh ideas in shaping the budget, and the rules of secrecy should be relaxed to prevent this.

The procedure should also be changed, to permit a greater input of ideas after the budget is presented as well as before. At present, the budget proposals go before the committee of supply, which is, in effect, the whole House of Commons. Here they are debated on strict party lines.

It would be better for the budget to go first to the committee on finance. This committee can call witnesses, and there would be an opportunity for spokesmen for various groups in the community to make comments and criticisms and suggest changes. If they could make a good case, the budget ought to be amendable.

In the U.S. the federal budget is not treated as a medieval mystery, but is debated and modified by Congress like any other major piece of legislation. It's time Canada adopted something of this flexible, common-sense approach to the basic instrument of government economic policy.

The Candidates: There's a Difference

By ANTHONY LEWIS
New York Times

Public cynicism about politics is an old story in the United States but the feeling seems especially strong this year. Pollsters telephoning prospective voters in the primary states met this sort of reaction again and again: "Oh, don't ask me about politicians. They're all the same. I'm not voting."

Indifference will be a particular threat to Jimmy Carter as the nominee. There remains a good deal of doubt about him among traditional Democratic voters in the North, and they have to be motivated to go to the polls. Among liberals especially there is a sour mood; some say Carter is really a conservative at heart, no different from President Ford and they would just as soon vote for the known quantity of Ford.

Would a Carter presidency make a difference? We still have five months to go in this interminable election year, and they will be spent in good part drawing distinctions. But it is possible already to make up a sizable list of specifics that would be handled differently by Carter.

Take an issue of peculiar symbolic import: amnesty for Vietnam draft resisters and deserters. It has no world significance, but it seems to me to matter a very great deal in terms of conscience and internal peace in the U.S.

★ ★ ★

Neither Gerald Ford nor Ronald Reagan could be expected to do anything for the thousands of young men who still face prosecution for Vietnam-era offenses. The Ford "clemency" program turned out to be a bitter joke; Ford has not even acted on any recommendations of his own board. Carter has said that, the week he took office, he would "pardon" all those who "defected" from the service for reasons of conscience. I see no reason to doubt that he would.

On what could be described generally as issues of humane concern, a President Carter would be very different. At least one has to think so on the basis of his campaign statements and of his efforts as governor of Georgia to improve such things as mental health services and prison conditions.

It is extremely unlikely that Carter would take drastic administrative action to cut back food stamp benefits for the working poor, as the Ford administration has just done. There is next to no chance that he would veto a bill providing funds for needy children in day-care centres.

Similarly, those concerned for civil rights could expect a more sympathetic ear in the White House. Carter would not suggest that the Supreme Court should re-examine the case of Brown v. Board of Education. He could not make political comments on segregated private schools in conflict with his Justice Department's legal position.

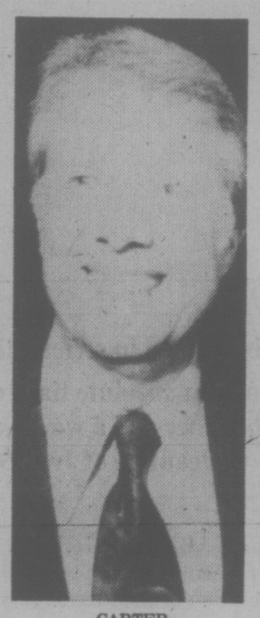

CARTER
. . . humane concerns?

In foreign affairs, too, the indications are that a Carter administration would be more concerned with human rights. In the main foreign policy speech of his primary campaign, Carter emphasized that subject. He condemned "policies that strengthen dictators." He scorned Secretary of State Kissinger for praising the Brazilian military government's respect for "human dignities."

Chile is a litmus test of attitudes. President Ford has explicity refused to criticize American intervention in Chile's democratic processes. Kissinger, evidently feeling the weight of criticism, now notes the brutalities of the regime he has so crucially aided. Carter has criticized the U.S. role in Chile and said, "it is un-American to interfere in the free political processes of another nation."

The likely choice of a secretary of state is a highly significant standard of comparison at this point. A good bet in either a Ford or Reagan administration would be John Connally, who in his foreign operations as Secretary of the Treasury was known for suddenness, secrecy and crude disregard of allies.

The most likely possibilities in a Carter administration are George Ball and Cyrus Vance. Both have emphasized the need to be steady, to choose long-term goals, to eschew sudden opportunism, to respect allies. It is unlikely that either would be sucked into Angola, for example, or would feel it necessary to prove his manhood in a Mayaguez affair.

★ ★ ★

On defence, Carter would certainly not be a radical reformer. He spent years as a naval officer, and he is no dove on defence spending. On the other hand, he has said he is against the biggest proposed new weapons system, a main target of military budget criticism, the B1 bomber. And he is more likely to appoint a reformist Secretary of Defence.

There are innumerable other specific differences that have already surfaced. Even Carter's critics, for example, generally credit him with a deep commitment to environmental protection. He would not be likely to veto a strip mining bill — or to leap aboard a tuna boat, as Ford did recently in the search for votes, and denounce a judge's decision to enforce the law against the wanton slaughter of porpoises.

Of course, such an exploration of particular differences does not touch deeper instincts that may move voters. Jimmy Carter still has to satisfy doubts about his philosophy and person — has to convince some natural Democratic voters that he can be trusted. But it is not really possible to say, in logic, that there is no difference between him and Ronald Reagan or Gerald Ford.

Cynical Politics Paralyze UN

THE GLOBE AND MAIL
An Editorial

The United Nations Conference on Human Settlements ended in Vancouver with a resolution condemning Zionism as a form of racism. Almost a year ago, on July 3, 1975, in Mexico City the United Nations Women's Conference attached the same sinister rider to its final declaration. Last December in Paris the ritual attack on Zionism was worked into a resolution concluding a United Nations Educational, Scientific and Cultural Organization (UNESCO) conference on the mass media — UNESCO has previously acted to exclude Israel from the regional groupings through which governments participate in the activities of this supposedly non-political UN agency. A month before the UNESCO meeting, on November 10, 1975, the General Assembly had given its blessing to the denunciation of Zionism.

The message is clear. Every special UN conference, every meeting of a UN agency, is to be subverted from its intended purpose and drafted into service in the cause of hounding Israel from the UN. The Arab League failed, in early 1975, in its campaign to have Israel expelled from the General Assembly. But, with the cynical support of the Soviet bloc and most of the Third World, it is now clearly determined to make the UN unworkable as long as Israel remains a member.

The history of this campaign begins with the October, 1973, Middle East war, which brought about a major change in the attitude of the Arab states toward the Palestinian guerrilla movement as a potential weapon against Israel.

Before the October war the PLO and other Palestinian guerrilla movements had been viewed with fear and supsicion rather than solidarity in most of the Arab capitals. They were regularly suppressed in Cairo, attacked by King Hussein's bedouin legion in Jordan, subjected to severe controls in Damascus, where some of their leaders spent time in Syrian jails — Syria founded and armed its own branch of the PLO, under the name As Saiqa, after trying unsuccessfully to bring Al Fatah, the main guerrilla force led by Yasser Arafat, under the control of the Damascus government. In 1972 Lebanon attacked the Palestinian camps with tanks and aircraft but did not succeed in expelling them as Jordan had.

The turnaround came after the October war in which Israel, initially staggered by a surprise attack by Syria and Egypt, managed to overcome the setback before a ceasefire was imposed.

In the early months of 1974, as United States Secretary of State Henry Kissinger pursued his step-by-step diplomatic campaign in search of a settlement, a campaign based on the assumption that Egypt was the leader of the Arab world, another more local diplomatic campaign was launched in the Middle East.

Syria, afraid of being isolated by a deal between Egypt and Israel, made its own bid for Arab leadership, under the emblem of the Palestinian cause. At an Arab summit in Rabat, Morocco, in August, the PLO was given resounding recognition as the only voice of the Palestinians, including those Palestinians living in the West Bank territory of Jordan under Israeli occupation since 1967. King Hussein of Jordan reluctantly went along, persuaded by a combination of Syrian intimidation and Saudi Arabian subsidy.

Then the campaign shifted to the UN where the Arab-Third-World-Soviet alliance pushed through a resolution inviting the PLO to participate in debate as "the representative" of the Palestinians, applauded Arafat when he appeared, armed, at the UN podium, and voted the PLO observer status and the right to attend UN conferences.

The cruel irony of all this is that these manoeuvres have little to do with any real concern for the welfare of the Palestinians but are the product of the internal jockeying for power in the Arab camp.

What is saddening is the readiness of much of the Third World to go along with these cynical games. Countries that had benefited since independence from substantial Israeli aid were ready at an Arab command, reinforced by Russian pressure, to break off all ties and condemn as racism a philosophy that many of them quite frankly admitted they did not understand. These are the countries that have most to lose from the destruction of those UN conferences and agencies that were intended to be non-political and that are being paralyzed by politics of the most vicious and cynical sort.

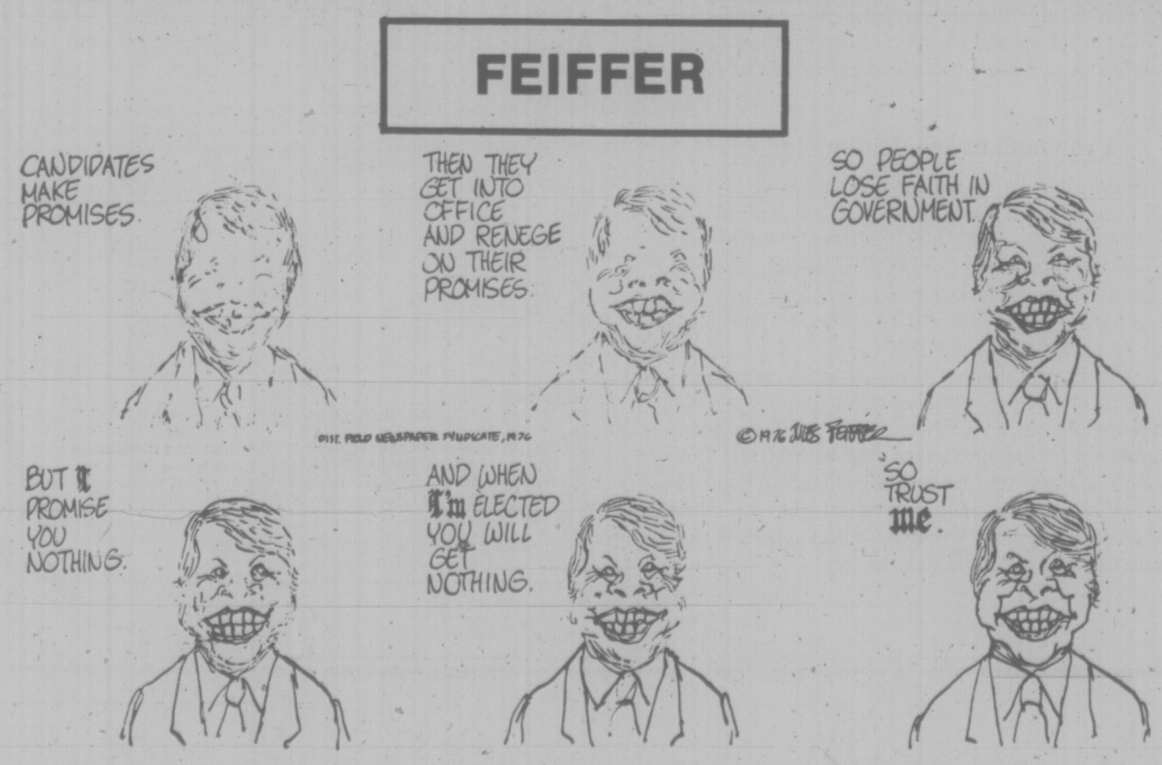

Buy of the Week
STAFF DRIVEN
1976 LTD
STATION WAGON
Stock No. 3047

FULLY LOADED . . . Including

- ★ Vinyl Roof
- ★ 400 CID V-8 Engine
- ★ Steel Belted Radial Whitewall tires
- ★ Convenience Group
- ★ Digital Clock
- ★ Dual Facing Rear Seats
- ★ Deluxe Luggage Rack
- ★ 4 Wheel Power Disc Brakes
- ★ Deluxe Bumper Group
- ★ Automatic Air Conditioning
- ★ AM/FM Stereo Radio with Tape
- ★ Wagon Brougham Option
- ★ Tinted Glass
- ★ Power Windows
- ★ Light Group
- ★ Medium Duty Trailer Towing Package

SALE PRICE $7995

1060 Yates
Peter Pollen Ford Sales Ltd.
1060 Yates St., Victoria, B.C.
Dealer Licence Number 745A
384-1144

ELIZABETH OUR QUEEN

The Silver Jubilee collection of
twenty-five sterling silver ingots
commemorating the most memorable royal events
of Her Majesty's twenty-five year reign.

To be minted in strictly limited edition.

There is an absolute limit of one Proof Set per subscriber and a world-wide subscription deadline of June 30, 1976.

ON FEBRUARY 6TH NEXT, Her Majesty Queen Elizabeth II will celebrate the twenty-fifth anniversary of her accession to the throne. She will become the *first* reigning Queen in the thousand-year history of the British Monarchy to officially celebrate her Silver Jubilee.

This historic occasion will be observed throughout the Commonwealth. The full regal splendour of the ceremonies will be televised to millions around the world. It will be the most widely celebrated royal anniversary of our century.

Now, in appropriate commemoration of the Silver Anniversary of Elizabeth II, The Franklin Mint Canada Ltd. is proud to present the Silver Jubilee collection, *Elizabeth Our Queen.*

A magnificent commemorative of twenty-five royal years

This magnificent collection will consist of twenty-five solid sterling silver ingots, each commemorating one of the most important royal events of Her Majesty's twenty-five year reign. Each ingot will be intricately sculptured in extremely fine relief–to capture both the grandeur and the rich detail of the historic moment.

Proof ingots illustrated actual size.

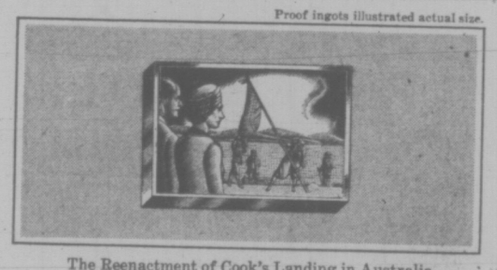

The Reenactment of Cook's Landing in Australia.

Thus, the ingot portraying the Investiture of the Prince of Wales will evoke not only the massive strength of the great fortress of Caernarvon but also the most fascinating details of the ceremony, including even the sash of the ancient Order of the Thistle, as worn by the Duke of Edinburgh.

The ingot depicting the State Opening of Parliament will present the vast scope of the occasion in a portrayal so fine that you will actually see the ermine border on Her Majesty's velvet Robe of State and the jewel of the Black Prince in the Imperial State Crown upon her head.

The Silver Wedding Anniversary Drive through London.

Other occasions of state to be commemorated in this Silver Jubilee collection include Her Majesty's Coronation, the opening of the St. Lawrence Seaway and the Jubilee Thanksgiving Procession itself. Moments of more personal significance will also be portrayed–the royal drive at Ascot, the Queen's Silver Wedding Anniversary and the marriage of Princess Anne and Captain Mark Phillips. In all, twenty-five of the most momentous events in the reign of Elizabeth II will be captured in the enduring beauty of solid sterling silver.

A strictly limited edition

The Silver Jubilee collection, *Elizabeth Our Queen,* will be issued in strictly limited edition and will consist entirely of sterling silver *Proofs.* Each ingot will be struck to the uncompromising standards of The Franklin Mint. The sculptured image will be frosted to bring out all its fine detail and set in bold contrast against a flawless, mirror-like background. And each ingot will be *individually hallmarked,* forever certifying its Proof status.

The reverse of each ingot will bear a magnificent Jubilee portrait of Her Majesty, created expressly for this collection, together with an inscription describing the event depicted on the obverse.

The collection is available *solely* by advance subscription, with a strict limit of just one Proof Set per subscriber and a world-wide subscription deadline of June 30, 1976.

The total number of Proof Sets to be minted will be *permanently limited* to the exact number of valid subscriptions postmarked by that date, plus one Proof Set reserved for the Royal Library at Windsor Castle and one reserved for the Earl Marshal of England, whose responsibilities include arrangements for the Royal Jubilee. After a complete Proof Set has been struck for each subscriber, the minting dies *will be destroyed*–establishing the rarity of this historic collection for all time.

An heirloom treasure

The Silver Jubilee collection, *Elizabeth Our Queen,* is one that will be prized and cherished both as a meaningful commemorative of the first twenty-five years of Her Majesty's reign and as a lasting symbol of the historic Silver Jubilee itself. It will be a collection of assured rarity and great significance, in the enduring

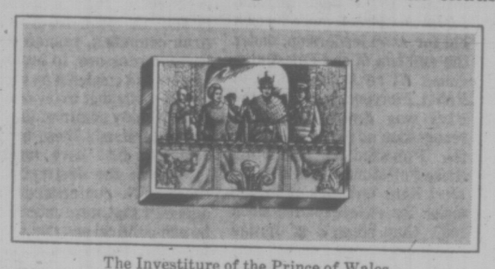

The Investiture of the Prince of Wales.

beauty of solid sterling silver. An heirloom collection that will carry forward to our children and our children's children our most treasured memories of Elizabeth, our Queen.

A convenient acquisition plan

The collection will be issued to subscribers at the rate of approximately one Proof ingot each month, building to completion in June of 1978–the twenty-fifth anniversary of Her Majesty's Coronation. Here in Canada, the original issue price is $26.50 per ingot, and this price is *guaranteed* for the entire series. Payment can be made on a convenient monthly basis.

To protect and display these superbly crafted ingots, a magnificent presentation chest will be provided to each subscriber at no additional charge. The custom-designed chest will be crafted of fine walnut and lined in velvet. The chest will be specially fitted to house all twenty-five silver Proof ingots and will bear a nameplate that includes both the title of the collection and the name of the individual subscriber.

In addition, each ingot will be accompanied by specially prepared reference material describing the event commemorated. A Certificate of Authenticity will accompany the collection, attesting to its Limited Edition Proof status.

Her Majesty Returns to Britain as Queen.

A reminder

This is the only time that this heirloom Silver Jubilee collection will ever be offered. All applications must be postmarked by the world-wide subscription deadline of *June 30th,* to be eligible for acceptance. Any applications postmarked after that date will, regretfully, be declined and returned.

SUBSCRIPTION APPLICATION

The Silver Jubilee collection:

ELIZABETH OUR QUEEN

in solid sterling silver

Valid only if postmarked by June 30, 1976.
Limit: One Proof Set per collector.

The Franklin Mint Canada Ltd.
70 Galaxy Boulevard
Rexdale, Ontario M9W 4Y7

Please enter my subscription for a Limited Edition Proof Set of the Silver Jubilee collection, *Elizabeth Our Queen,* consisting of twenty-five hallmarked Proof ingots, in solid sterling silver, to be issued to me at the rate of one each month beginning in July 1976.

☐ My remittance of $26.50* for the first ingot is enclosed. I understand that this issue price is guaranteed to me for the entire series. A custom-designed walnut presentation chest will also be sent to me, without additional charge.

**Ontario and Quebec residents please add your provincial sales tax.*

Mr.
Mrs.
Miss _____
PLEASE PRINT CLEARLY

Address _____

City _____

Province _____ Postal Code _____

Signature _____

All orders are subject to acceptance.

NOTE: If you would like your name to appear on the nameplate of your presentation chest differently from the way it appears above, please print your name–in the form you wish it to appear–in block letters on a separate sheet of paper and enclose it with this form.

☐ Check here if you wish no personalization at all.

11

© 1976 FMC

Drug Quietly Recalled

WASHINGTON (UPI) — The U.S. Food and Drug Administration has allowed the Upjohn Co. quietly to replace stocks of an oral diabetic drug contaminated by a cancer-causing nitrosamine chemical without telling pharmacists or doctors why.

While stocks of the drug, Tolinase, will be replaced in retail outlets by June 25, there has been no attempt at recalling supplies already in the hands of patients.

Tolinase was the fourth most heavily used oral drug for treating diabetes in the United States last year.

Disclosure of contamination by the chemical N-6-MI and the replacement method was made by the health research group, part of the Ralph Nader organization, which wrote to the FDA urging the contaminated drug be recalled and a warning issue to physicians, pharmacists and consumers.

A spokesman for Upjohn confirmed discovery of the contamination in early May, after a test of greater sensitivity was developed in April. After consultation with FDA the replacement of stocks in drug stores was ordered.

The Upjohn spokesman said FDA and private consultants "determined that the possibility of risk to health was quite remote" and no formal recall was made.

IT'S NOT REALLY A BRANCH OF THE MAFIA

Teamsters: Dead Serious, But Good for Gags

By ROBERT KAISER
Washington Post

LAS VEGAS — Sammy Davis Jr. had received an invitation to lunch he just couldn't refuse.

The voice on the telephone, he told the crowd at Caesars Palace, was a hoarse whisper — a Marlon Brando hoarse whisper. "Sammy," the voice said, "you gota come eat lunch with us tomorrow."

Irresistible, he explained, because it was an invitation to lunch with the International Brotherhood of Teamsters.

Teamsters — thousands of them — in Las Vegas; a gag writer's delight, as comedians up and down The Strip made clear all week. Also a piece of very American theatre.

The Teamsters' reputation among some people as a sort of branch office of the Cosa Nostra doesn't do the union justice.

There were indeed more than a few convicted fellons on the podium and in the crowd at the huge Teamsters' convention here last week, but they were a minority. The majority consisted of truck drivers, brewery workers and other members of the working class who have become officers of what the Teamsters' call "this great international union," the biggest labor organization in America.

The Teamsters' convention was a "cut and dry affair," in the words of Pete Camarata, a 29-year-old warehouseman from Detroit and the only delegate who openly implied criticism of the union leadership from the convention floor. In fact, the convention resembled a meeting of the Supreme Soviet in Moscow; unanimous votes were standard, and no one ran against the official slate of officers. But Teamsters are more colorful than Russians.

Dave Beck, the Teamsters' president until 1957 when he was convicted of tax evasion, spoke to the convention this week and got a rousing ovation. In a moment of candor many years ago, Beck described his view of the union:

"Unions are big business. Why should truck drivers and bottlewashers be alloweed to make big decisions affecting union policy? Would any corporation allow it?"

In fact, most of the men who make decisions for the Teamsters once were truck drivers, but — like Beck before them — they have given up that line of work. Now they are professional union officials, and as Beck indicated, in the Teamsters union there is a long tradition that the officials run the show.

The temptations of money and power have long been the bane of Teamsters' leaders. Greed sent Beck to jail. Greed and a hunger for power apparently destoryed Hoffa.

Today's Teamsters' leaders are less flamboyant than Beck or Hoffa, but no less determined to achieve and preserve the fruits of high status and influence as they perceive them.

Fitzsimmons was asked if he thought that Teamsters' officials — with the highest salaires in the American labor movement, their own fleet of cars and jet planes, their own French chefs in Washington — were overpaid. "No, I don't", he replied firmly.

The delegates were obviously agreed. Many of them were proud to belong to an organization that could afford to pay its president $156,250 a year, the salary Fitzsimmons will now make. "I'm so proud to be a Teamster," one delegate announced from the podium, "I could almost burst!" The audience cheered.

TRIBUTE to Piccasso, by Spanish sculptor Miguel Berrocal, was recently unveiled in Paris. It weighs eight tons and is 17 feet long.

Island Saw Co.
617 Chatham Street 385-5500
SAWS SHARPENED AND SALES
DOWNTOWN—FREE PARKING
1 blk. E. of Cap. Iron
Between Douglas & Gov't.

DEMO SALE
HONDA CIVIC
"What the World Is Coming To"
HONDA car centre
909 YATES 386-6707
6-20 Dealer Lic. 846A

Four V.I. Fatalities Among 9 in Province

At least nine persons died in traffic accidents during the weekend in British Columbia, four on Vancouver Island.

Gail Sharon Quin, 22, of the Nanaimo area was killed Sunday when she stepped in front of a car driven by James Grant, 66, of Nanaimo.

RCMP in Nanaimo said Quin was walking north and Grant driving south when the accident occurred, at 2:30 p.m., on the crest of a hill about two miles south of Nanaimo city centre. An inquest has been ordered.

Frederick Wayne Elgie, 22, of Nanaimo died Saturday afternoon when a jeep he was driving rolled over on a logging road about three miles south of Parksville.

Elgie was pinned to the ground but a passenger, James Edward Baldwin, 20, also of Nanaimo, was thrown free and escaped with minor injuries.

In the Greater Victoria area there was one fatality. Michael Brant Maxwell, 21, of Coleman, Alta., died when his car struck a lamp standard near the entrance to Swartz Bay ferry terminal at 2 a.m. Saturday.

A passenger, Gregory Kenneth Dean, 22, was reported in fair condition today, in Royal Jubilee Hospital with multiple injuries.

Both were crewmen aboard YMCS Yukon at Canadian Forces Base, Esquimalt.

Late Friday a Prince George youth was killed when his car went out of control and flipped over near Cobble Hill. Dead is Glen George Andrist, 18.

Driver of the car, Greg Linde, 16, of Cowichan, was in satisfactory condition in Duncan.

Elsewhere in the province, Ike Thiesen, 53, of Salmon Arm died Sunday in a single-vehicle accident about three miles west of Salmon Arm on Highway 1. He was driving a pickup truck when it went off the highway and rolled down an embankment.

Thelma Watters, 63, of New Westminster, was killed Saturday in a single-car accident on Highway 97 near Woodpecker, about 25 miles south of Prince George. Three other persons in the vehicle escaped serious injury.

Joyce Cecilia Hudec, 21, of Ymir, died Saturday when the car she was driving left Highway 6 and rolled into a ditch near Salmo. Police suspect she fell asleep at the wheel.

William Campbell, of Quesnel, was killed Friday night in a two-car, head-on crash about seven miles east of Quesnel. Guy Petit of Prince George was in critical condition in hospital suffering from injuries received in the crash.

Indulge yourself in the Four Seasons "Weekend Experience"
We invite you to be among the first to delight in a joyous mini-vacation of splendid service, superb food, carefree relaxation and exciting entertainment at Vancouver's magnificent new Four Seasons hotel.
Located in the very middle of downtown Vancouver—direct access to the 150 shops and department stores of the huge Pacific Centre Shopping Mall—minutes from Stanley Park.
Our entire staff is waiting to serve you and spoil you on a marvellous "Weekend Experience".
$14.70
per person per day, double occupancy Friday or Saturday arrival
Four Seasons Hotel
A Four Season/Inn on the Park Hotel
791 W. Georgia St., Vancouver, B.C.
Ample underground parking.
CONTACT YOUR TRAVEL AGENT OR CALL OUR TOLL FREE RESERVATIONS NUMBER:
IN VANCOUVER—689-9333
IN CANADA—800/261-6282
IN CONTINENTAL U.S.—800/828-1188

TWO FOR ONE . . .
COLOR TV SALE!
BUY ONE* — GET TWO*
No Down Payment Required. No Payments till Sept. 15. TERMS: Up to 36 Months to Pay. Buy One Color TV Get Two Color TVs. FULL Factory Warranty Incl.
1 Yr. ALL Parts, 2 Yrs. on Picture Tube. One Year Service Policy Included. Old Color TV Trade Ins Welcome. *Consol *Consol & Portable
DON'T WANT A 2ND COLOR TV NOW? Get Furniture Instead!
THE TRADERS
388-6264
715 Finlayson st.
OPEN NIGHTLY TILL 9 P.M. SAT TILL 6 P.M.
5-29

To smoke or not to smoke.

There's a good chance that lately you've been giving some thought to smoking. Many people are.

The question is, what are you going to do about it? If you've never smoked, or if you've quit smoking, we're not urging you to start. But if you're a smoker who's not ready to give up the enjoyment you get from smoking, we'd like to call your attention to Vantage.

Vantage gives you the taste you want. The unique Vantage filter, which is based on a new design concept, lets the full, rich flavour of Virginia tobaccos come through. Vantage gives you so much of what you want in a cigarette with a lot less of what you don't want.

And Vantage draws easily. You don't have to puff hard pulling the smoke through so that the joy of smoking is lost.

If all this makes sense to you, there's every reason to consider the new cigarette called Vantage.

Why not try a pack.

Warning: Health and Welfare Canada advises that danger to health increases with amount smoked—avoid inhaling. 11 mg. "tar" 0.8 mg. nicotine.

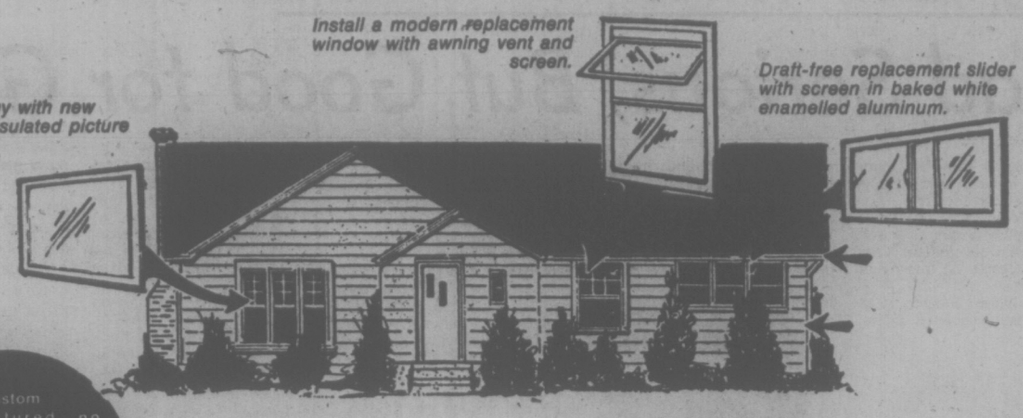

Custom manufactured, no remodelling required. Complete installation by factory mechanics in a single day. Windows now available in double insulated glass.

we'd like to show you how you can live in a new home without moving!

don't gamble that leaky gutters will last another year . . . Replace them with 5" continuous Aluminum Hurricane Gutters!

- Takes care of itself for 20 years
- Strong enough to support a ladder
- Continuous from corner to corner
- Facia board covers in matching baked enamel aluminum—eliminates painting
- All installations fully guaranteed

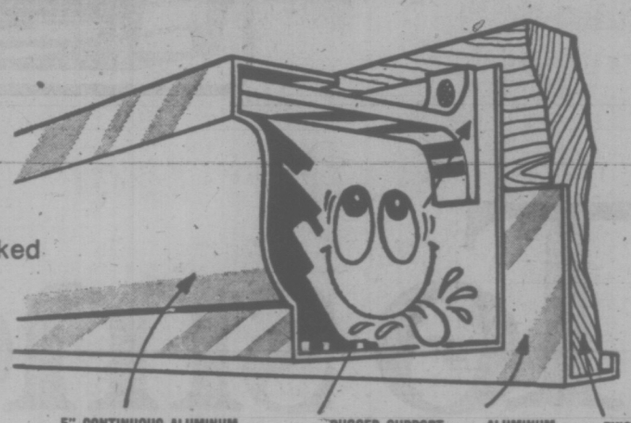

We're Like a Factory On Wheels

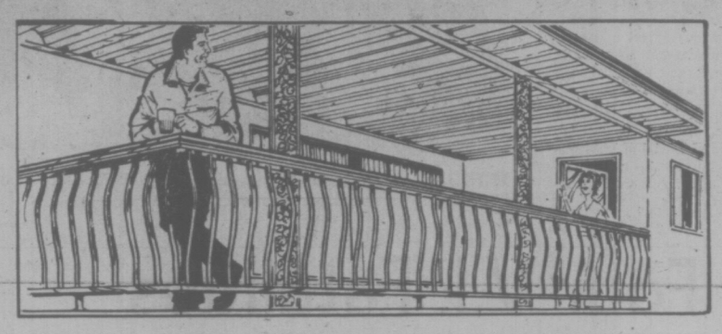

custom-built aluminum sundeck and patio covers add value, increase living space!

Built-in Skylights Filter Sun!

Add real value to your home with a custom built aluminum sundeck roof with built-in skylights that will help brighten your day while giving complete protection from rain and sun — then select aluminum railings in matching baked enamel finish or a sundeck enclosure that permits outdoor activities with indoor comfort — the choice is yours — estimates are free.

do away with weepy windows and stop annoying condensation by replacing old ones with new Aluminum

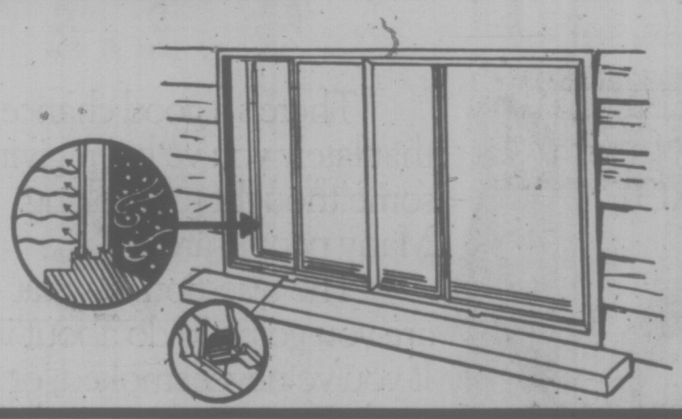

Keeps heat in, cold out!

Rugged, durable bake-on enamel guarantees a maintenance-free finish. Heavy extruded aluminum frames with built-in roller tracks — our sliding windows "roll on wheels" for ease of operation. Mohair weatherstripping and a double caulking process results in a draft-free installation. Written estimates without obligation.

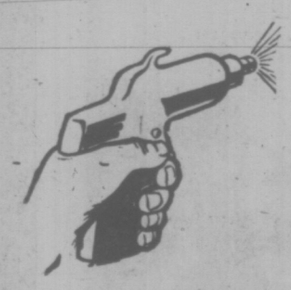

coat your house with Kenitex and never paint again!

Like a Miracle!

KENITEX—The miracle coating that eliminates painting, insulates, decorates and weatherproofs your home. Applied over any surface. Over 5 million applications world wide since 1948. There are no substitutes. Guaranteed 15 years against peeling, chipping and flaking.

ROLL-UP AWNINGS 10% OFF 'TIL JUNE 30TH

sun when you want it—shade when you don't with roll-up Aluminum Awnings

Sun when you want, shade when you don t. Summer is not far off and that strong sunshine can do a lot of damage to furniture and drapes. 16 decorator colors to choose from. The baked enamel will last a house time. Add real value and elegant appearance to your home with these custom-made roll-up awnings while keeping your rooms cool and comfortable. All estimates are in writing.

CUSTOM MADE

PHONE **384-4148** FOR FREE ESTIMATE

GRANITE Industries Ltd.

VICTORIA'S HOUSE OF ALUMINUM AND Kenitex NEVER PAINT AGAIN
516 WILLIAM STREET, VICTORIA
UP-ISLAND INQUIRIES: NANAIMO 758-2336

PHONE 384-4148 *for a free estimate* **TODAY**

4-21

Continued Decline Seen for Steel

Steel production in Canada continues to slide and revised forecasts indicate it will have dropped by 200,000 tons in two years, a weekend conference of industry represenatives was told in Victoria.

Donald Mac Cameron, chairman of the Canadian Institute of Steel Construction, told the 46th annual meeting at The Empress that industry in this country can't achieve the growth which produces profits, tax revenues and employment in a political environment which accepts little or no growth as a desirable economic philosophy.

"At the same time we are experiencing difficulties from the shortage of private capital investments, we're faced with the slow-growth philosophy advocated by some in government decision-making circles."

The CISC and many other businessmen do not see it this way, he said.

"We regard 'slow growth' as too often meaning 'no growth' and the result is stagnation."

Two years ago world demand for steel was at record levels, but there has since been a dramatic turndown, from 519,601 tons by CISC members in 1974 to 429,000 tons in 1975 and now, a revised estimate of 325,000 tons this year.

Cameron said both the Economic Council of Canada and the industry have pointed out to government the advantages which would follow better construction project scheduling.

When governments cut back their construction programs in recessionary times and increase them in periods of rising general volume they are moving in precisely the opposite direction to that recommended by the ECC, he said.

CHILDREN MISSING IN RAFT ACCIDENT

MACKENZIE (CP) — The search for three missing members of a Salem, Ore., area family will continue for at last the next few days, and RCMP spokesman said Sunday.

The children, aged 10, 7 and 4, went missing and are presumed drowned following a raft accident on Pelly Creek Thursday night which claimed the life of their mother. Four other members of the family and a man, who also originally came from the U.S. northwest area, survived the mishap without injury.

The RCMP spokesman said the group of people attempted to cross the creek on a raft but because of the swift current, the raft broke up tossing each peson into the water one after the other. Five of them made it to shore.

Oilmen Query Tanker Curbs

SEATTLE (AP) — Atlantic Richfield Co. is asking whether Washington State has the right to limit the size and movement of oil tankers frequenting the waters off the shore.

A three-judge federal panel will take the issue under advisement this Friday when the oil company, environmental groups and the state and federal government lock horns over recently passed state legislation.

Regardless of the outcome, the court decision will have a major impact on both the oil companies and the sound.

Environmentalists claim one major spill could ruin the abundant marine life for years to come, while the oil companies say they need the ability to move supertankers to four major oil refineries in the Anacortes-Bellingham area, especially with the onslaught of Alaskan oil.

The Washington legislature approved a bill last year forbidding tankers of more than 125,000 deadweight tons from entering the sound's Rosario Strait, the main channel serving the Georgia Strait refineries.

The legislation allows tankers of 40,000 to 25,000 deadweight, ton size to pass through the sound only if they have more horsepower than existing tankers, twin screws and double bottoms.

Without such gear, the tankers must have a tug escort.

Tankers larger than 50,000 deadweight tons must have a pilot licensed by the state.

Arco argues that the state law restricts commerce and is unconstitutional because it violates the U.S. constitution provision that federal laws "are the supreme law of the land."

The oil company also contends the federal government has pre-empted state tanker regulation by passage of such laws as the Tank Vessel Act and the Ports and Waterways Safety Act.

Arco has been joined in the suit by Seatrain Lines, Inc., which builds and operates tankers, and the U.S. justice department has filed a "friend of the court" brief on Arco's behalf at the request of the coast guard and the national Maritime Administration.

The state's principal defense is the argument that the Tanker Limitation Act is part of a continuing federal program over the past decade to combat water pollution. Cited as evidence is the Coastal Zone management Act of 1972.

Indians Seek Self-Government

POWELL RIVER (CP) — The Sechelt Indian band has called for changes in federal legislation to allow bands to be designated as local government units.

The band made its submission in a weekend brief to the British Columbia Liberal caucus meeting in this coastal community 80 miles northwest of Vancouver.

The brief also called for autonomy for Indian people and Indian lands.

Sechelt Band Chief Clarence Joe said bands with a record of self-improvement should not be restricted by legislation designed for bands unable or unwilling to create their own economic base.

"We feel the Indian Act has been a barrier to advanced bands across Canada," he said.

"The federal government canot escape considering this important issue. We don't want to see them passing the buck to the provincial government."

Iona Campagnolo, MP for Skeena and parliamentary secretary to Indian Affairs Minister Judd Buchanan, said she supported the Sechelt band's push for native autonomy.

She said progressive Indian bands do not need the support of the department in areas of housing and other aid programs if such bands become self-sufficient.

CUPE Wants To Grow

VANCOUVER (CP) — The British Columbia division of the Canadian Union of Public Employees Sunday called for the creation of a single "common front" organization of B.C. public service unions.

Such an organization would present about 88,000 worekrs from four unions — CUPE, the B.C. Government Employees Union, the Hospital Employees Union and the B.C. Teachers Federation. All are among the eight largest unions in the province.

The call for the front came as a motion at the union's annual convention here during the weekend.

The motion said the provincial government is "clearly bent on taking on the public services" and urges establishment of a common front similar to Quebec's Federation of Public Service Employees.

The union's new executive was urged to initiate discussion with other public service unions to bring about such a common front.

Pool Side Shocker

VANCOUVER (CP) — City electrical inspectors and the Workers' Compensation Board have been called in to investigate an unexplained incident Friday in which a 22-year-old man suffered a severe electrical shock.

Jean Pierre of Vancouver was hit by the shock after he sat on a pool-side bench in the Vancouver Aquatic Center in the Citys' west end.

A companion, Cem Comu, also of Vancouver, was still swimming when he heard a scream and saw Pierre's body in a rigid state.

"Jean was leaning up against the heating ducts with his arms folded over his chest like a mummy," Comu said.

CHILLIWACK UNION OFF

CHILLIWACK (CP) — A heavy no vote in Chilliwack township on the weekend resulted in defeat of amalgamation referendum, even though it was approved in the city itself. The township voted about 2,800 against to 1,500 for in a turnout of 32 per cent. In the city about 1,000 of the approximately 1,500 voters approved the move. Amalgamation required approval in both areas.

introducing the all-season vacation destination NEW ZEALAND

Exciting! . . . spectacular lakes and fjords, glaciers, and soaring alps, tropical forests and steamy thermal area with spouting geysers, hot springs, bubbling mud pools and blow holes. You'll enjoy the fishing, hunting, skiing, hiking, and miles of sunny beaches as well as all-year lawn bowls and golf. New Zealand, a rare mixture of nature's wonders and Alpine splendor. Discover New Zealand, it's truly a world in miniature.

If It's Travel . . . It's Featherstone TRAVEL SERVICE LTD.

734 YATES STREET 386-6101 | COLWOOD PLAZA 478-9505 | 101-203 MENZIES AT SIMCOE 386-8427

SAFEWAY
Canada Safeway Limited
Prices Effective: June 21st and 22nd
In Victoria and Sidney Regular Safeway Stores. Sales in Retail Quantities Only.

Maple Leaf Brand Piece Bologna
Cry-o-Vac Chunks. For Salads or Sandwiches.....lb. 69¢

New Zealand Frozen Lamb Chops
Shoulder Cut. Blade & Round Bone. Serve with Mint Sauce.....lb. 89¢

Empress Brand Margarine
3 -lb. pkg. $1.39

Empress Brand Peanut Butter
Homogenized. 32-oz. jar $1.59

Flaked Tuna Fish
Four Star. White. 6½-oz. tin ..... 69¢

Bel-air Brand French Fries
Frozen. * Regular * Shoestring 4 -lb. pkg. $1.19

White Magic Brand Detergent
Powdered, Economical 42-oz. box..... 89¢

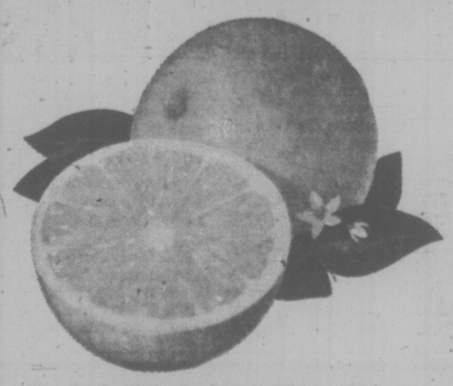

California, Valencia Oranges
Fancy, Size 56s. New Crop.
10 for $1.00

SAFEWAY
CANADA SAFEWAY LIMITED

SUPER SAVINGS

Pinto
E.P.A. HIGHWAY RATED AT 45 MILES PER GALLON

1976 PINTO PONY 2-DOOR
STOCK NO. 3625
2300 c.c. 4-cylinder engine, 4-speed manual transmission, front disc brakes, rack and pinion steering, solid state ignition.
SALE PRICE $3288

Pinto
SUPER SAVINGS ON PINTO'S LIMITED EDITION PACKAGE

STOCK NO. 3853
2300 c.c. 4 cylinder engine, limited edition package, whitewalls, radio, electric rear defroster, 4-speed transmission.
SALE PRICE $3960

Pinto
NORTH AMERICA'S LARGEST SELLING STATION WAGON

1976 PINTO SQUIRE WAGON
STOCK NO. 3741
2300 c.c. 4 cylinder engine, 4 speed manual transmission, whitewall tires, power steering, electric rear defroster, radio.
SALE PRICE $4375

BANK FINANCING
DEALER LICENCE NUMBER D00745A

"where wise consumers BUY!" 6-21
peter pollen ford
1060 Yates at Cook St. Telephone 384-1144

20 visits $20
TO HELP YOU GET READY FOR SUMMER

If you've got the will, we've got the way. Your personal exercise program, nutritional guidance plus all the fabulous relaxation facilities. You can enjoy saunas, swims, hydro swirl pools, the works, just like regular members.

CHARGEX master charge

Use all the facilities just like a regular member. Offer is for first-time spa visitors, men & women age 21 & older. Must be used in 5 weeks. Longer term memberships will be presented and incentive will be offered for enrolling on your first visit.

EUROPEAN SPA FITNESS CENTRES
You can change your life at the Spa
Phone 595-5252
1570 Hillside Shopping Centre
NANAIMO—775 North Terminal, 754-2355
5-31
call tonight till 10 p.m.

INCREDIBLE flying machine is put through its paces by Larry Friedel, an Edmonton air traffic controller who built the gyrocopter during the winter for $3,000. He says the craft can reach 12,000 feet.

No Nixon Drinking Problem—Haldeman

MISSION, Kan. (UPI) — A lot of fatigue and a little alcohol may have given many persons the false impression Richard Nixon had turned to drink in his last days in the White House, according to his former chief of staff, H. R. Haldeman.

Nixon "never appeared to me to have a problem handling liquor, or depending on it to function in his capacity as president," Haldeman wrote in the second of a five-part series of copyrighted newspaper articles co-written by Joseph Scott, a California columnist.

Authors Bob Woodward and Carl Bernstein had hinted in their book, "The Final Days," that Nixon was drinking heavily before his resignation.

Haldeman said Nixon sometimes liked to have a couple of drinks (gin martinis or scotches) before dinner, and frequently enjoyed wine with his dinner.

"In all the thousands of hours I spent with Richard Nixon during an association of more than 16 years, all over the world, under all conditions and circumstances and in times of great elation and deep depression, I never saw any indication of a so-called 'drinking problem'," Haldeman said.

Haldeman, Nixon's No. 1 deputy, resigned in 1973 and later was convicted in the Watergate coverup. An appeal is in progress.

Haldeman gave an example of the grogginess-drunkenness confusion from the 1968 presidential campaign. He said Nixon had drunk only a half-bottle of beer but that one campaign worker commented, "Boy, he's really loaded, isn't he? Darn near falling down drunk."

"I observed the same pattern often before and in subsequent years of our association," said Haldeman. "When Nixon was tired and unwinding, he often had a bottle of beer before going to bed. Sometimes he took a sleeping pill, especially if he had a lot on his mind and was tense.

"This combination of exhaustion and beer tended to produce the groggy look and slurred talk one usually associates with intoxication. It may have had something to do with Nixon's metabolism."

The article described the relationship between Nixon and Haldeman as businesslike. The deputy denied he had worked to isolate Nixon in the oval office.

FREE—AFTER 18 YEARS

YORK, Neb. (UPI) — Caril Ann Fugate was free today for the first time since her arrest at age 14 in 1958 with mass murderer Charles Starkweather. She was seeking anonymity and a new life in Michigan.

Starkweather died in Nebraska's electric chair June 25, 1959, for his part in the rampage that left 10 persons dead.

Miss Fugate, who accompanied Starkweather on the spree through Nebraska and Wyoming, also was convicted of first degree murder in the case and sentenced to life.

Just after noon Sunday, Miss Fugate, 32 and dressed casually in slacks, left the Nebraska Centre for Women here, apparently intending to keep a "low profile" in beginning her new life.

Jacqueline Crawford, centre superintendent, said Miss Fugate was "very calm and very happy" at winning her freedom.

Miss Fugate headed for Michigan where employment had been arranged for her. She was to report to a parole officer at St. Johns, Mich.

Ms. Crawford declined to say who met Miss Fugate in a car outside the prison, but she indicated she was travelling to Michigan by automobile. She said Miss Fugate was determined to keep a "low profile" following her release.

BE A BEAUTIFUL LOSER WITH THE NARAN REDUCING PLAN

Your body is like a beautiful high-precision machine. When you over-indulge, sleek lines go to fat. To control weight, you must control your intake. That doesn't mean a starvation diet. Your body needs a variety of foods to provide the important life-giving ingredients. Start following a sensible, healthy diet. And to help you lose some of that unattractive excess poundage immediately, Naran has formulated a special weight-control regimen. The whole plan is in every package. An exclusive liquid formulation, a vitamin supplement, and a comprehensive low calorie weekly food menu. Follow label directions and take as needed.
Naran is a simple, easy regimen that can help you lose excess bulky fat quickly before you start on your long-term weight-control diet. If you are not completely satisfied with your first purchase, just return the empty carton for your money back.

naran REDUCING PLAN

FRESH AS A FLOWER IN JUST ONE HOUR

OLD FASHIONED BARGAINS
$1.49 DAY
Tuesday, June 22nd

One HOUR "MARTINIZING" CERTIFIES THE MOST IN DRY CLEANING

6-20 8 LOCATIONS TO SERVE YOU

people

Howe Wins Vote And Wife's Support

SALT LAKE CITY — Rep. **Allan Howe,** charged with soliciting sex from two decoy police prostitutes, has been nominated for re-election to Congress by his wife.

Marlene Howe, in an emotional nominating speech Saturday, told delegates to the Utah Democratic Convention, "Allan is the most fair, just and compassionate person I've ever met." She said her husband worked 12 to 18 hours a day for the people of Utah as a congressman.

Her speech came moments after Howe, 48, a father of five, won a vote of confidence from the convention when it rejected a move that he withdraw from the race by roughly a 3-2 margin.

Earlier, with his arm around his wife, the congressman also delivered an address to the 1,200 delegates asking them not to prejudge him.

Howe's speech received standing applause from his supporters. But about one-third of the delegates remained seated and refused to join in.

MIAMI — **Ora Bennette,** 101, mows lawns five days a week and thinks the work is good for him.

"I don't need help on only 11 lawns," he says. "Used to be I took care of 46 lawns a summer — all by myself."

He says he charges his customers $5 a visit — just enough to keep his lawnmower operating.

ATHENS — French deepsea researcher **Jacques Cousteau** will explore ancient underwater sites in the Aegean Sea this summer, together with Greek archeologists, the archeological service said Saturday.

The team of divers and archeological experts will use a special research ship, Calypso, to explore six sites off the Bay of Marathon, the Guof of Artemison and several Greek islands.

SPIVEY'S CORNER — **Benjamin Franklin Lee** says hollerin' is like learning to swim — "once you know how to do it, you never forget."

And Lee, a farmer from Dunn, N.C., apparently didn't forget. He used an old-time holler he once called his cows with to win the eighth annual national hollerin' contest Saturday.

Lee's voice went up and down the scale, to the delight of the more than 5,000 persons who turned out for the event in 90-degree weather.

TOKYO — Prime Minister **Takeo Miki** will try to dissuade the United States from setting a 200-mile territorial water limit when he visits Washington late this month, government officials said.

The officials said Miki will ask **President Ford** to wait until a full agreement is reached by the United Nations law of the sea conference before establishing such an economic zone.

LAWSON'S 25% NOT ENOUGH

VANCOUVER — Senator **Ed Lawson** said that he should have been granted a 39.8-per-cent pay raise instead of the 25-per-cent increase he won this week as a vice-president of the International Teamsters Union.

In a telephone interview from Las Vegas while attending his union's convention, Lawson said the salary for the job had not increased since 1971.

Delegates to the convention granted top officers a 25-per-cent increase which raised Lawson's salary as a vice-president to $22,500 from $18,000.

"The figure of 25 per cent was an increase for the years 1971-76 — a five-year period," he said.

"If you can show me anyone in Canada that has received less than that, then I would be happy to waive the increase.

"To keep pace with the cost of living the increase should have been 39.8 per cent," he said.

'Cabaret' Interest High

By AUDREY JOHNSON

Interest in the John Minshall-Kaleidoscope production of the musical Cabaret is high, with tickets going well especially for the gala opening July 1.

Many queries are being received concerning the form of the production at Cedar Hill Community Centre, where the audience is to be involved as part of the scene in Berlin's mid-30s frenetic Kit-Kat Club.

Yes, say the producers, there will be a sandwich and coffee bar available on regular nights. As to seating at individual tables, it will be on a first-come-first serve basis although arrangements will be made to hold tables for very large groups, say of 25 or more.

And yes, visibility and hearing will be good as the show is being done on a raised platform.

The newly formed professional summer stock company includes talent from Edmonton and Vancouver as well as Victoria, all under the experienced direction of Colin Gorrie.

The Cedar Hill Centre on Cedar Hill Road is just seven minutes from downtown, but for those who wish to travel there by bus there will be a special Cabaret bus leaving the front of the Empress Hotel at 7:30 each performance evening. Fare is $1 each way.

After the festive opening, which will include a dance following the show, the musical will continue to play nightly at the centre through July 17 with extension of the run planned for if needed.

Opening night tickets can still be obtained through Minshall's office, 383-3716 and there is a discount to groups of 25 or more.

Gremlin 'X'. Now only $3599!*

• CUSTOM INTERIOR
• VINYL BUCKET SEATS
• SPORTS STEERING WHEEL
• COMPLETE CARPETING
• FULL LENGTH BODY STRIPES
• COLOUR CO-ORDINATED REAR PANEL
• 4 SLOT-STYLE WHEELS WITH TRIM RINGS
• 5 WIDE D70x14 BLACK TIRES
• EXTRA QUIET INSULATION AND MORE

What a price! The sporty 1976 AMC Gremlin 'X' for the remarkable price of only $3599!
This 'X' Special includes all of the options listed plus a sporty instrument cluster and a convenient parcel shelf. And there's one important benefit you can't see: The exclusive AMC Buyer Protection Plan.
So visit your AMC Dealer today. For Gremlin 'X'. Now only $3599!

X-PACKAGE AMC X SPECIAL

Certain items illustrated optional at extra cost.

*Manufacturer's suggested retail price† for the Gremlin 'X' during limited time offer. Destination charges, dealer prep, gasoline, other options and Provincial taxes not included.
†Dealers may sell for less.

AMC

This limited time offer is available now until June 30th, 1976. Ask your AMC Dealer for full details about this and other great specials.

REG. MIDGLEY MOTORS LTD.
736 Cloverdale Ave.
Victoria (604) 385-8756
Dealer Licence No. D 00247A

BUFFIE'S SUPERIOR AUTO BODY LIMITED
321 North Kingsway
Port Alberni (604) 723-9456
Dealer License No. D 3631

WARREN BURD MOTORS LTD.
2061 North Island Highway
Campbell River (604) 287-9555
Dealer License No. D 4101

VIC DIXON MOTORS LTD.
3690 Island Highway
Nanaimo (604) 758-9174
Dealer License No. D-2056

BOW-MEL MOTORS LTD.
461 Trans Canada Hwy.
Duncan (604) 746-5141
Dealer License No. D 2037

HEARING AIDS

• Made in British Columbia (Service is here).
• Priced well below average.
• 2 Year guarantee.

REPAIRS All makes and models repaired in our lab.
Earmolds - Batteries - Accessories
AUDIOTRONICS
660 FORT ST. At BROAD ST.
385-0911

"So that's Triple Crown!"

Discover the whisky for the light drinker.

Triple Crown Canadian Whisky by Gilbey.

Mulroney Mum on Campaign Bill

TORONTO (CP — Brian Mulroney, a Montreal lawyer and unsuccessful candidate for the federal Progressive Conservative leadership, has refused to disclose campaign contributions, Michael Meighen, committee president of the partys' leadership convention, said on the weekend.

Meighen, speaking at a news conference, said all details of campaign spending have been made public except for contributions made to the campaigns of Mulroney and Jack Horner.

When asked what steps the Conservative party would take in Mulroney's case, Meighen said "the party and the public will bring their judgment to bear" on those who do not comply with the disclosure of campaign spending and contributions.

Meighen said Horner, member of Parliament for Crowfoot, had not made all the particulars of his campaign contributions public because of a "minor uncompleted detail."

Horner has been given until June 30 to complete the detail, he said.

Contributions for 10 of the 12 leadership candidates with expenditures in brackets:

—Joe Clark, new Progressive Conservative leader and MP for the Alberta riding of Rocky Mountain: $157,897 ($168,354);

—John Fraser, MP for the riding of Vancouver South: $54,542 ($116,107);

—James Gillies, MP for the Toronto riding of Dan Valley: $133,913 ($192,847);

—Howard Grafftey, MP for the Quebec riding of Brome-Missisquoi: $40,442 ($83,846);

—Paul Hellyer, former MP for the Toronto riding of Trinity: $81,957 ($287,786);

—Flora MacDonald, MP for the Ontario riding of Kingston and the Islands; $126,319 ($152,704);

—Patrick Nowlan, MP for the Nova Scotia riding of Annapolis-Valley: $26,931 ($58,636);

—Richard Quittenton, former president of St. Clair College, Windsor, Ont.: $4,541 ($9,336);

—Sinclair Stevens, MP for the Ontario riding of York Simcoe: $114,065 ($294,107);

—Claude Wagner, MP for the Quebec riding of Saint Hyacinthe: $163,860 ($266,538).

THIS NEW British four-seater electric car, the "Rickshaw," was demonstrated in England recently. Designed for the leisure market, it is powered by standard heavy-duty batteries and has a top speed of about 30 miles an hour with a range of about 50 miles.

Police Too Highhanded: Marchand

TORONTO (CP) — Federal Environment Minister Jean Marchand says few persons would have "passed" the kind of detailed scrutiny to which he was subjected to by the RCMP as part of their investigation into airport and dredging scandals, according to the Globe and Mail.

The newspaper says Marchand said in an interview that the RCMP spent three months going through his personal files and back accounts and took cainet documents from his files despite his protests that such documents are secret.

He said the police were high-handed in their behavior in his office and said that if police are allowed to do what they like during their investigations, Canada will cease to be a democracy, The Globe and Mail says.

It quotes him as saying that "I tell you there are not many people in this building and in this whole city, and even in your newspaper that would have passed the exam I passed here with the RCMP."

During the interview in which he made an angry attack on the RCMP for their dealings with him during the investigation of the Sky Shops affair, the granting of contracts at Mirabel airport and the dredging price-fixing case, he said that "I don't think the police should believe they are the king of this country," The Globe and Mail says.

Brazilian Lead Points To CIA Plot on Castro

WASHINGTON (AP) — The U.S. Senate intelligence committee has pieced together a Brazilian connection that informed sources say provides further circumstantial evidence that Premier Fidel Castro of Cuba knew about a CIA plot against his life.

These sources said that the CIA plot continued despite Castro's apparent knowledge and that this adds weight to the never-proven theory that the Cuban leader had a motive to order the assassination of President John F. Kennedy.

In September 1963, a Cuban CIA operative, code-named AM-LASH, made contact with a U.S. intelligence agent in Brazil where they discussed assassinating Castro, the sources say.

Two days later, Castro chose the Brazilian embassy in Havana as the site for an impromptu news conference at which he warned that "U.S. leaders should think that if they are aiding terrorist plans to eliminate Cuban leaders, they themselves will not be safe."

"The fact that Castro chose the Brazilian embassy as the site to make his remarks was taken (by the committee) as an indication that he knew" about the CIA plot, one source close to the committee said.

"If you were dealing with a clod, you might dismiss it," this source added, "but Castro was a bright fellow who liked nuance."

The sources said that the Brazilian connection should have caused alarms within the CIA that the undercover agent, a highly placed official in the Cuban government, was a double agent keeping Castro informed of every development in the assassination plot.

Instead, the plot continued, with CIA officers secretly meeting AM-LASH in various parts of the world through October and November 1963.

The Pop Shoppe
NOW OPEN
at
340 MARIGOLD RD.
(West Burnside & Marigold Rds.)
HOURS: Mon.-Fri. 10 a.m.-7 p.m.
Sat. 10 a.m.-6 p.m.
Sun. 1 p.m.-6 p.m.
6-20

Italians Protest Quebec Exams

MONTREAL (CP) — Leaders of Montreal's Italian community announced Sunday they will arrange parallel language tests for students who fail government-sponsored exams required by law for entrance to English schools.

The Italian-Canadian education council decided on the move after accusing the government of manipulating the original tests so as to exclude as many children as possible from English-language schools in Quebec.

Council president Angelo Montini said this year's test results are so incomprehensible they "put into doubt the validity of the tests."

"We will apply our own tests from June 24 to June 27," he said. "We will consider each student who passes our test admissible for English-language schools and we will appeal.

"And if we lose the appeal, we will go to the courts."

This year, 28 per cent passed the tests, 37.4 per cent failed outright and 18.7 per cent scored in the grey area — between 45 and 60 per cent. The future of children who score in the grey area is left up to the school boards.

The council demanded that all students in the grey area be made eligible for English-language schools next year.

The government tests are required by Quebec's controversial Official Language Act, known as Bill 22, which requires students whose mother-tongue is not English to pass with a score of at least 60 per cent in order to enter English schools.

Students with scores below 45 per cent must attend French schools.

The Quebec Association of Catholic School Administrators, representing English-Catholic principals and vice-principals, issued a statement deploring the government-sponsored examinations.

The association attacked what it said were "the gross injustices being perpetrated on four- and five-year-old children under the guise of Bill 22 testing . . ."

WAGE CURBS TO REMAIN

MADOC, Ont. (CP) — The federal government will not retreat from its wage and price control program until inflation is reduced to four per cent, says Hugh Faulkner, secretary of state.

Addressing the founding meeting of the Liberal party association for Hastings-Frontenac, a new riding created by recent electoral distribution, he said relaxation of the controls will continue as pressure of the program is felt by the public.

Portuguese Pray for Rain

COIMBRA (Reuter) — Farmers hit by Portugal's worst drought in 50 years are making pilgrimages to the shrine of a virgin who they believe will miraculously bring rain.

Local legends say a similar pilgrimage 100 years ago prompted a cloudburst which soaked the pilgrims as they went home afterward. Dark clouds covered the sky when they tried again last week, but no miracle occurred.

"A hundred years ago people made more sacrifices," one participant said.

CHAIN LINK FENCING
SUMMER SALE
GOOD FENCES MAKE GOOD NEIGHBORS
RESIDENTIAL ★ COMMERCIAL ★ INDUSTRIAL
3 Ft. to 12 Ft. or a chain link with complete privacy, green or galvanized.
NO JOB IS TOO BIG OR TOO SMALL
FREE ESTIMATE—NO OBLIGATION
call
VAN ISLE CHAIN LINK FENCING
DAY 386-1841 EVENING

HARD OF HEARING?

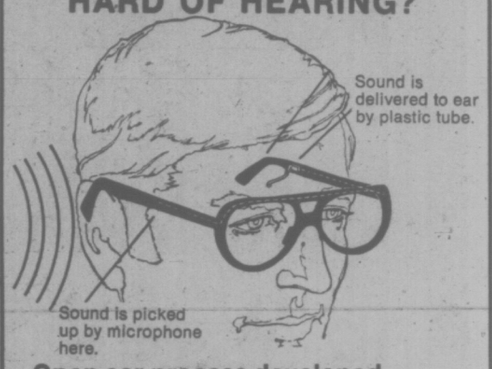

Open ear process developed especially for nerve deafness

The Clarifier CROS* instrument has been designed to make it possible for men, women and children with nerve deafness to find new hearing happiness.

This open ear process, with just a tiny plastic tube leading into your ear, may be what you have been looking for. If you have been dissatisfied with your hearing aid or have hesitated to wear one because it looks and feels clumsy or uncomfortable, Dahlberg offers you a practical alternative with the new Clarifier Cros.

*The Clarifier CROS is **not** a bone conduction aid and is not confined to eyeglass styles. The CROS principle is also available in behind-the-ear models.

DAHLBERG HEARING AID SERVICE
The Bay, Third Floor
1701 Douglas St., Victoria, B.C.
Phone 385-5414 or 385-1311
Hudson's Bay Company

Storewide Sale Starts Wednesday
the Bay
EYE POPPER SALE
Savings Start Tuesday in Ladies Sportswear and Underfashions

Play Bras
Choose from 2 popular styles of summer halter tops. Available in an assortment of solid colours. Sizes S.M.L.
To clear 1.88

Hipsters
Assortment of colours in your choice of comfortable fitting nylon hipsters. Sizes S.M.L.
To clear 88¢

Summer Shifts
Let's hope the sun's shining when you're wearing one of these polyester/cotton sundresses. Sleeveless and short sleeve styles in S.M.L.
To clear 9.99
Underfashions, Second Floor

30% OFF
All Swimsuits
As a special tribute to the arrival of summer, we're offering our entire selection of swimwear at terrific 30% savings. Choose from plain and printed bikinis, one-piece, and two-piece swimsuits in Ladies' Sportswear (size 10-18); or swimwear separates in Ladies' Underfashions. (Tops, 32-36; bottoms, S.M.L.) A great opportunity to get yourself a new swimsuit while the beach season is still young.
Personal Shopping Only!
Sportswear and Underfashions, Second Floor.

DAILY STORE HOURS 9:30 A.M. TO 5:30 P.M.
THURSDAY AND FRIDAY TO 9:30 P.M.
FREE CUSTOMER PARKING
PHONE 385-1311

Sleeveless, Short, and Long-sleeve Pullovers
Sale Priced at only 6.99, 9.99, 12.99
A deluxe Eyepopper savings! Just come down and choose your favorite styles from a variety of plain and striped colours. A great way to cover up on those breezy summer afternoons and evenings. Available in sizes S.M.L.
Sweater Shop, Second Floor

Where competitive prices are a policy, not just a promise.
Hudson's Bay Company

the Bay

STOREWIDE SALE STARTS WEDNESDAY

EYEPOPPER SALE

SAVINGS START TUESDAY IN BAYMART

PERSONAL SHOPPING ONLY

WOMEN'S SUMMER DRESSES

Pick up some pretty summer dresses during Eyepopper Sale. These dresses are made of easy-care fabrics in sleeveless or short-sleeve styles. They're available in a variety of prints or solid shades. Sizes 10-18. **Sale price, 12.99**

Baymart Fashions, (downstairs),

WOMEN'S FASHION SHIRTS

We've got a beautiful variety of famous maker shirts for you to choose from. They're made of washable fabrics in a variety of styles and colours. Come pick out your favourite today. Assorted sizes.

SALE PRICE

6.99

Baymart Sportswear, (downstairs)

WOMEN'S SUB SWEATERS

The slight flaws in these sweaters won't affect their wear a bit! They're made of 100% washable acrylic in fashionable sleeveless and short-sleeved styles. Assorted sizes.

SALE PRICE

3.99

Baymart Sportswear, (downstairs)

WOMEN'S SUB PANTS

Our polyester sub pants come in a variety of pretty summer shades. Team them up with your favourite shirt or sweater to make a terrific outfit. Minor flaws will not affect their wear. Assorted sizes.

SALE PRICE

3.99

Baymart Sportswear, (downstairs),

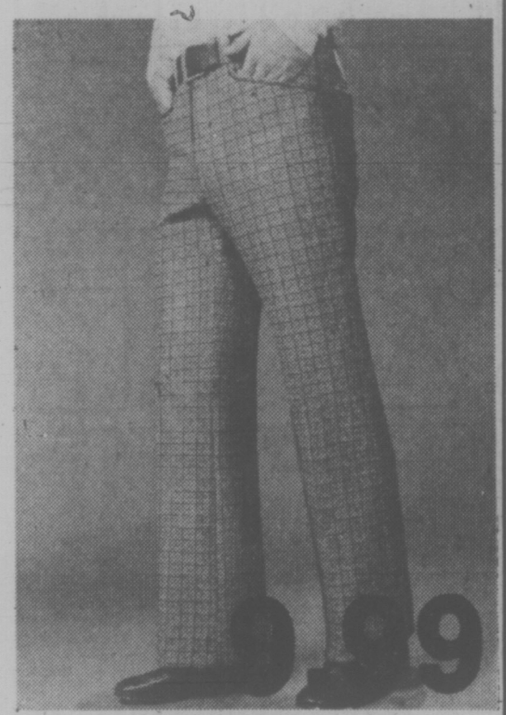

MEN'S NAME BRAND SUB FASHION SLACKS

We've got a terrific selection of fashionable doubleknit, polyester/cotton and cord slacks. There's a large selection of colours and patterns to choose from. Slight flaws will not affect wear. Available in sizes 28-38 **Sale price, 9.99**

Baymart Men's Wear, (downstairs)

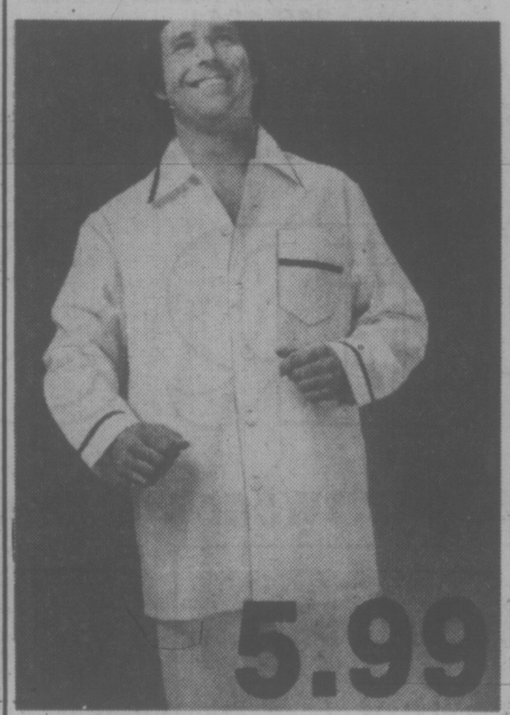

MEN'S PYJAMAS

Get a good night's sleep in these cool and comfortable p.j.'s. They have long sleeves and legs and are made of easy care polyester and cotton. In solid shades or patterns, each with contrasting piping. Sizes S.M.L.XL. **Sale price, 5.99**

Baymart Men's Furnishings, (downstairs)

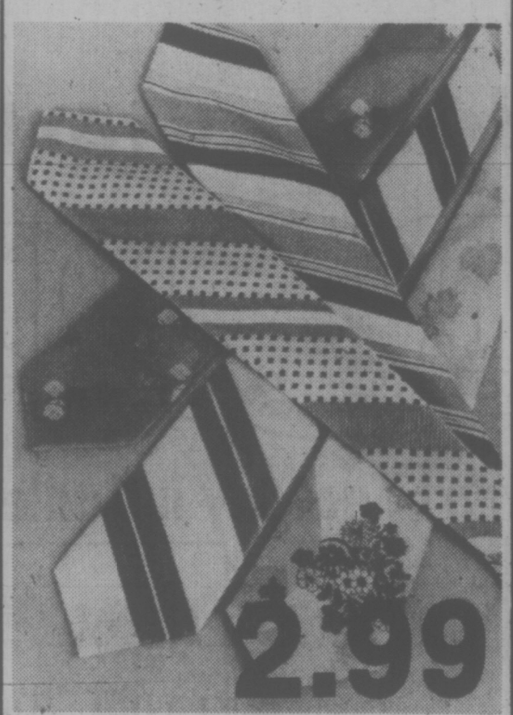

MEN'S TIES

Here's a great Eyepopper Value! A handsome selection of ties in fancy stripes, traditional stripes, polkadots, prints and floral prints. Of course the colour selection is fantastic too. All are made of easy care 100% polyester. Stock up today.

Sale price, 2.99

Baymart Men's Furnishings, (Downstairs)

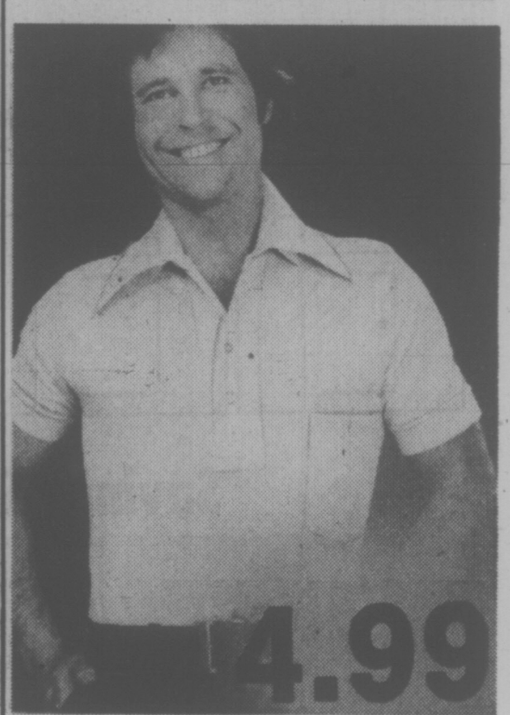

MEN'S POLO SHIRTS

Our casual short-sleeved polo shirts are ideal for summer wear. They have the placket collar and are available in solid shades of powder blue, beige, maize or white. In sizes S.M.L.XL. Shop and Save during Eyepopper Sale. **Sale price, 4.99**

Baymart Men's Furnishings, (downstairs)

"Where the values are everyday"

Baymart

budget store

DAILY STORE HOURS: 9:30 A.M. TO 5:30 P.M. THURSDAY AND FRIDAY TO 9:30 P.M.
PHONE 385-1311. FREE CUSTOMER PARKING

Hudson's Bay Company

—Irving Strickland photo

CANDY FLOSS and the Kingcott kids—it sounds like a movie title—but that was the name of the game in a weekend of bright, crisp Esquimalt Buccaneer Days. Lorna, Colin and Christina Kingcott, 1176 Bewdley, beam brightly from station wagon tailgate, hair flying in the wind that blew rain clouds out of sight and allowed the annual community fair to roll off without serious hindrance.

Victoria Times

MONDAY, JUNE 21, 1976 13

SECOND SECTION

JUMPER OKAY

Skyjumper Donald Pearson, 38, of Nanaimo, is in good condition in Victoria General Hospital with a wrenched back suffered Sunday in a parachute landing in Gorge Park.

He was taking part in Esquimalt Buccaneer Days sports and children's events at 2:20 p.m. and drifted into a tree when he tried to avoid spectators.

City Team Tops First Aid

A team of first aid experts from Victoria won the Totem Trophy Saturday at the 19th annual provincial first aid competition in Nelson sponsored by the Workers Compensation Board.

The four-man team from B.C. Telephone Co. was one of a field of seven teams facing a simulation of the collapse of Vancouver's Second Narrows Bridge during its construction.

The 1958 disaster involved 40 victims, while in Saturdays' simulation there were nine mock casualties. Various injuries had to be identified and treated by the teams.

The Victoria team—Erick Horsley, captain and coach; Wink McDouglall; Dennis Mottershead; and Rick Dack—received the trophy from George Kowbel, WCB commissioner, at a banquet Saturday.

A team from Granby Mining Co. Ltd.s' copper division near Greenwood won the open pit mine rescue simulation, while a team from Cominco Ltd.'s H. B. Mine at Salmo, won in the underground mine rescue category. The winning mine teams received awards from Mines Mnister Tom Waterland and will compete in dominion mine rescue competitions at Victoria this week.

UVic Group Urges Another University

By PAUL NICHOLSON
Times Staff

The University of Victoria Alma Mater society today urged a commission on higher education in outlying areas of B.C. to recommend creation of another degree-granting university.

A second brief presented to the Dr. William Winegard commission from the B.C. Association of Colleges "would strongly resist any attempt to convert community colleges into four-year colleges of the existing universities."

The Winegard commission is currently touring the province to determine the need for university education in outlying areas. Today's two briefs were among a dozen to be presented at a one-day public hearing at Holyrood House.

The commission has found that by 1979, 40 per cent of B.C.'s population will reside outside areas directly served by universities, including 108,000 on Vancouver Island outside the Greater Victoria area.

The AMS brief said UVic has found it increasingly difficult to accommodate the growing number of students, adding that 60 per cent of the campus population comes from outside Greater Victoria.

"Universal accessibility to universities would be improved" with the establishment of a four-year campus elsewhere, the brief said.

The B.C. Association of Colleges, which represents 10 of 14 colleges operating in B.C. today said: "We see the community college in B.C. as a social invention, legitimate and whole in its own right."

The hearing in Victoria is one of 12 throughout B.C. that will end Saturday.

The start of the hearing was delayed for more than an hour because of the air pilots' walkout. Several persons who were supposed to attend were unable to be present.

Ask The Times

Q: Where can I write to Twiggy, the English model and acrtess? G.N.B.

A: Twiggy—Lesley Hornby—lives at 14 Charlotte Mews, London W.1., England.

Q: What year was the Princess Patricia's Canadian Light Infantry formed? D.M.

A: The PPCLI was raised in nine days after the outbreak of the First World War in 1914. Her Royal Highness Princess Patricia of Connaught, daughter of the governor-general, gave her name to the regiment. She personally designed and made its first color and presented it to the regiment before it sailed for overseas duty. When the Second World War broke out, the regiment was brought up to full strength and again sailed for overseas duty. The regiment also saw action in the Korean war.

Q. Forgive my ignorance, but who in the heck was Joe Miller of joke book fame? R.P.

A. Miller was an English comedian who was a member of the Drury Lane Company. After his death in 1738, John Mottley published a collection of coarse jokes and called it Joe Miller's Jest Book. But Miller had only told three of the jokes.

SNAPS FERRY CHAIN

Saanich Driver Plunges Into Sea

By DEREK SIDENIUS
Times Staff

Delta Municipal police today released the name of a 50-year-old Saanich man who witnesses said deliberately drove his car off the Queen of Victoria ferry as it passed through Active Pass just before 6 p.m. Saturday.

He was Clifton Peter Strang of 3181 Admirals Road.

A police spokesman said a man got into his car parked at the stern of the Tsawwassen-bound ferry, started the engine, put the car in reverse and floored the accelerator.

The spokesman said at least three persons witnessed the car break through a chain-locked protective barrier and plunge into water. The said the car bobbed in the ferry wash for between 30 seconds to two minutes before sinking. The man sat frozen behind the driver's wheel all the while staring straight ahead.

Police said the man had been seen using the telephone shortly before the incident and a trace was put on all calls made from the ship. It was subsequently learned Strang had made a call. A photograph of Strang was obtained from his family and witnesses identified him as the person in the car.

The police spokesman said no conclusion has been drawn as to whether Strang's disapperance was a suicide or resulted from foul play.

No suicide note has been found, he said, and there was nothing in the telephone call to indicate Strang intended to take his life.

A search of the pass was made Sunday to check for oil slicks, without success. The spokesman said it is unlikely divers will be sent down to located the car as the pass is too deep—35 fathoms—and the current too treacherous.

A B.C. Ferries spokesman said the large doors at the stern of the ferries are normally left open during fine weather to increase ventilation on the car deck. A chain barrier, however, is installed to prevent persons from wandering too close to the edge.

Ferry Captain R. J. Pollock said the car sank before the ferry could turn around to attempt a pickup.

The Pacific Rescue Centre was notified and the coast guard cutter Ready, a coast guard hovercraft, and a rescue boat from Ganges raced to the scene but were unable to find any trace of the man or the car.

'THE FOREST,' a weaving created from 1,000 pounds of hopsacking by artist Katharine Dickerson, was unveiled today by Public Works Minister Alex Fraser in the north entrance of the Douglas Building, 617 Government Street. The artist and her 2½-year-old son, Seth, check the final hanging of the 27-by-15-foot weaving, the first of 14 commissions awarded to B.C. artists to be installed in a provincial government building. (Bill Halkett photo)

Sailboat Aground

The crew of the 65-foot sailboat Adios panicked and radioed for help Saturday when the boat ran aground northeast of Comox.

Pacific Rescue Co-ordination Centre officials at CFB Esquimalt said the Adios suffered only minor damage because the wind was blowing a soft five miles an hour at the time of the mid-afternoon incident.

Court Asked to Change Hotel Fire Regulation

The Regency Shield Hotel, 724 Yates, will go to county court Aug. 23 to ask a judge to review an order of provincial fire marshal Henry Jenns for safety renovations.

Rodney Taylor, counsel for the hotel, owned by MEPC Canadian Properties Ltd., told Judge Peter Millward today the hotel needs the adjournment to prepare its submission to court.

He said several experts in fire protection will be called "to explain why it is unreasonable to comply with the order."

Taylor said the hotel has already spent $40,000 in renovations and is being asked to spend another $70,000.

The hotel had been ordered to comply with the directive of the provincial fire marshal by March 31, but this has been extended to Sept. 1, he said.

The hotel's petition to county court said estimates are being gathered which it is "unable to say if it is economically feasible to carry out," but in any event it was physically impossible to have done this by March 31.

Judge Millward granted the adjournment to Aug. 23.

The hotel, built in 1908, is home for 80 people.

Jenns had ordered a number of improvements to the building including installation of additional fire detection equipment. The order was made last February.

Two Indian Bands

Songhees Indian Chief John Albany said today his band is in no way connected with the "so-called potlatch" being held by the Esquimalt Indians at Plumper Bay.

The Esquimalt band has been holding a series of potlatches on their reserve between Craigflower Road and Admirals Road and there has been disagreement over organization.

Albany, whose reserve is located between Admirals and the water, said his band is not connected with the disagreement or sympathetic with the militancy that has occurred.

"Members of my band are concerned because this could upset our relationship with Greater Victoria and the public," Albany said.

Campaign Over Top

The Lions Easter Seal Campaign, with two weeks still to go, has raised $501,413, passing the $500,000 target.

The target was reached Friday when Provincial Secretary Grace McCarthy presented a provincial grant of $50,000 to Bob Labron, board chairman of the British Columbia Lions Society for Crippled Children.

A total of 179 clubs is taking part in the provincial campaign. The Easter Seal organization operates 89 buses for cripplied children, three summer camps, Easter Seal House in Vancouver and direct patient care services to disabled youngsters.

Arson Considered

A Vancouver fire marshall and Sidney RCMP today are investigating the possibility that a fire which destroyed the Tsartlip Indian school early Saturday was deliberately set.

The fire cased an estimated $150,000 to the school, attended by 70 children from Grades 2 to 6.

It took members of the Central Saanich volunteer fire department more than five hours to extinguish the blaze.

arthur mayse

Jack the Ripper and Mac the Knife

A SCOUT FROM OUR IN-door jungle reported this morning that our rubber plant is putting out more new leaves. This shouldn't be. The rubber plant — or plants, to be more accurate — ought to be resting from the spring surge of growth.

"What will we do when it hits the ceiling?" I asked.

But Win had other matters on her mind. "We'll figure that out when we come to it," she said. "Right now, I'd better sprinkle the orange tree."

When we lived in fertile, fruitful Victoria, problems of that sort never presented themselves. Our garden stayed outside where it belonged. Any house-plant that found its way under our roof knew better than to demand pampering. In an outdoor gardeners' paradise where roses bloomed at Christmas, why waste time on a shirking philodendron or an over-fussy African violet!

Then we left the soft South Island for this harsher shore where cutting wind and salt spray can blast the leaf and blacken the bud overnight. Our gardening became a game of chance with the odds on the side of the weather.

One warm June evening we made the rounds of our little new transplants. They were doing fine: flourishing, in fact. Next year, I predicted, our dogwood would have its first flowers, and our Norway maple would stand two feet taller.

A southeaster pummelled us that night. When we next inspected the dogwood, its leaves were brown-edged. The maple looked as if it had been peppered with a load of birdshot.

We studied our ruined treelets.

Finally Win said, "You know that cactus we brought from Victoria?"

The cactus was one of the very few house plants that had survived our casual ministrations. It was tough. It could withstand hardship and privation.

"I think I'll take it off the top of the cupbaord and put it on the dining-room window sill," my dear one said. "Only first, we'll find a better pot for it."

She re-potted the cactus that same day. It occurred to me that she worked with less haste and more care than house plants had rated around our place in past encounters.

And when she was finished, she didn't plunk the cactus on the sill with some-such injunction as 'You're on your own now', or 'Like it or lump it, you little devil!' Instead, she gave the pot a pat.

"If we can't grow things outside," Win said, "we'll see how we do inside."

The cactus, which hadn't grown so much as a fraction of an inch in the previous three years, responded to kind treatment.

It has doubled in size, and grown a set of snaky brown arms that reach out to spike the unwarp hand or haunch that blunders within range. Also, it has been joined by other cacti in a prickly row.

I try to keep out of their way, and have private names for each.

Jack the Ripper surprised us by displaying a coronet of pink buds among its inch-long daggers last month. About the time that the buds opened, our dogwood gave up the unequal struggle and died.

The Norway maple hasn't climbed six inches, let alone two feet. Last time we passed that way, we noted that the half-dozen leaves it managed to struggle out this year are turning brown.

But the miniature orange tree that occupies a favored spot in our living-room is making a fine crop. There was a time when we'd have had no patience with a plant so fussy that its foliage must be sprayed with water at room temperature from a vaporizer. "Sink or swim," my dear one would have told it, and suited the action to the words by flooding it.

There have even been minor triumphs.

When we topped the rubber tree, Win poked the severed tip into the pot beside the parent stem. It sent out roots. Both plants are now neck-and-neck in the race for the ceiling that worries me.

By the same process of clip and poke, what started out as one blubbery-leaved jade tree has become triplets, each doing well in its own right.

Lately, though, I've begun to suspect that the enforced emphasis on indoor gardening is bringing about a change of outlook. A while ago I was sneaking a pinch of fertilizer to Mac the Knife (third cactus from the left) when Win stopped me.

"You're not supposed to do that!" she told me.

"Thought it looked kind of sickly," I said.

"It's dormant," Win said, "and you never feed it while it's dormant."

She steered me firmly out of Cactus Alley.

"I've something to show you," she said. "I can hardly believe it."

Our African violet, a discouraged huddle of leaves that could hardly wait until we fetched it home from the nursery to shed its first blooms, hadn't merely perked up. It displayed two promising clusters of buds.

"I divided it and gave it a new soil mix," Win said. "The other half has buds too. Isn't that great?"

At that point, I remembered the friends who have the Dieffenbachia. A Diefenbachia is like a rubber tree in spades, with speckled leaves and an awesome growth potential. Theirs grew and kept on growing. When we last visited the couple, they were living in a house with a two-storey front hall. Their Dieffenbachia had neared its head into the second storey, and was still growing.

This messing around with indoor gardening is an insidious pursuit. It sneaks up on you. With that in mind, and when the present southeaster quits blowing, I think we'll try our luck with another Norway maple.

YOUNG

MAYOR'S GIFT SECOND BEST

Mayor Mike Young had already been beaten to the draw by his counterparts in Regina when he crossed the strait to Port Angeles today to make a bicentennial presentation to the mayor and council of Port Angeles.

Young, accompanied by several members of city council and their wives, was to give a copy of the lavishly-illustrated book Entre Nous on behalf of the secretary of state to mark two centuries of friendship between Canada and the U.S.

But a city hall source said the Regina mayor had already left a copy of the book with Port Angeles Mayor Carl Olsen some weeks ago while holidaying on the Olympic Peninsula.

Council travelled on the destroyer HMCS Qu-Appelle.

TORONTO MARKET TRADING

In addition to Canadian Press stock reports, bond and mutual fund prices, market quotations also are supplied by the following firms or agencies: Investment Dealers' Association of Canada, Richardson Securities, Royal Bank of Canada, Pemberton Securities, A. E. Ames & Co., Annett Mackay Ltd., Bongard Leslie & Co. Ltd., and Vancouver Stock Exchange.

TORONTO 1:40 P.M. STOCKS
Distributed by CP
Toronto Stock Exchange—June 21
Quotations in cents unless marked $. z—Odd lot, xd—Ex-dividend, xr—Ex-rights, xw—Ex-warrants. Net change is from previous board-lot closing sale.

Stock	Sales	High	Low	1:40 p.m.	Net Ch'ge
A and B					
Abby Glen	13000	86½	5⅞	6	
Aby Gln w	300	100	100	100	− 5
Abitibi	2835	$11⅞	11¾	11¾	
Abitbi 7½p	z25	41	41	41	
Abitbi 10	z100	$50½	50½	50½	
Acklands	200	$13⅝	13⅝	13⅝	+ ⅛
Acme Gas	5000	8	8	8	
Advocate	2400	238	235	238	+ 3
Afton Min	300	6½	6½	6½	− ⅛
Agnico E	200	485	485	485	
Agra Ind A	200	$7¼	7¼	7¼	+ ⅛
Ahed M	1200	125	122	125	+15
Albany	5500	46½	45	46	+ 1
Alt East G	800	$11⅜	11⅜	11⅜	
Alt Energy	2980	$10⅞	10¾	10¾	− ⅛
Alta Gas A	3530	$12⅛	12	12⅛	
Alta G D p	z1	$130	130	130	
Alta G P	150	$25⅞	25⅞	25⅞	
Alta Nat	100	$26½	26½	26½	+ ¼
Alcan	3595	$26⅝	26¼	26¼	
Algo Cent	200	$12⅞	12⅞	12⅞	+ ⅛
Algoma St	11090	$28¼	28	28¼	
ASitel p	600	$25⅝	25⅝	25⅝	
Allarco Dv	225	$12	12	12	
Alliance B	400	400	400	400	
Alminex	205	16⅛	6⅛	6⅛	− ⅛
Alum 3rd p	3500	$26½	26½	26½	+ ⅛
Am Bonza	15240	430	420	420	−10
Am Eagle	2000	54	54	54	
Am Leduc	3000	9½	9	9½	+ ½
Andres W	z50	9½	9½	9½	
Ang CT 4½	100	$22¼	22¼	22¼	− ¾
Aquitaine	550	$22⅝	22¼	22⅝	− ⅛
Asamera	1400	$14½	14⅜	14⅜	− ¼
Asbestos	600	$29½	29½	29½	+ ⅛
Ashland C	850	$11¼	11⅛	11¼	+ ⅛
Atco A	140	$14¼	14¼	14¼	
BP Can	2338	$10⅛	10	10⅛	+ ⅛
Bad Boy	500	330	325	325	− 5
Bank BC	24	20	20	20	
Bank Mtl	1859	$15¼	15⅛	15⅛	− ⅛
Bk Mtl r	70803	16½	15½	15½	− 1
Bank N S	1042	$40⅝	40¼	40¼	
Bankeno	600	185	183	183	
B Cdn Nat	330	$15	15	15	
Baton B	200	$8⅝	8⅝	8⅝	− ⅛
Bell Canad	3109	$47	46⅞	47	− ⅛
Bell A pr	z12	$46¾	46⅝	46¾	
Bell C pr	100	$25½	25½	25½	
Bell D pr	z25	$44¾	44¾	44¾	
Bell 2.25	3000	$26½	26	26⅛	
Bell Can W	8265	375	370	375	3
Beth Cop A	1052	$14½	14¼	14½	+ ⅛
Biltmore I	400	180	180	180	+15
Blakwod A	100	$6½	6½	6½	+ ⅛
Block Bros	3100	425	420	420	− 5
Bomac A	200	325	320	325	−25
Border C	100	208	208	208	+ 1
Bovis Cor	2150	82	82	82	− 1
Bow Valy	4425	$23⅝	23½	23⅝	− ¼
Bralor Res	3100	375	365	375	+15
Bramalea	519	$5½	5½	5½	− ⅛
Brameda	2200	135	130	134	− 4
Brascan A	2804	$10⅝	10½	10⅝	+ ⅛
Brenda M	300	8⅞	8	8	
Bridger	1400	$7⅜	7¼	7¼	− ⅛
Bright A	500	6	6	6	− ⅛
Brinco	350	355	355	355	+ 5
Br Am Bnk	z38	$19½	19½	19½	
BCFP pr	100	$34	34	34	
BC Phone	565	$12⅜	12⅜	12⅜	
BC Phone f	43487	27	26½	26½	
BCPh 4⅝ p	100	$44½	44½	44½	
BCPh 8 pr	z20	$60	60	60	
BCP 10.16 p	700	$25¾	25⅝	25¾	+ ¼
Bruck A	100	425	425	425	−162
Brunswk	940	$5¼	5¼	5¼	
Budd Auto	100	$5⅛	5⅛	5⅛	
Bulora Cor	1500	22	22	22	
Burns Fds	z24	$10½	10½	10½	
Bushnell	100	$5⅞	5⅞	5⅞	− ⅛
C					
CC Yachts	z10	390	390	390	
CFCN	100	$8⅝	8⅝	8⅝	
Cad Frv	200	$11½	11½	11½	
Cal Pow A	3800	$30	29¾	30	+ ¼
Cal P 10 p	80	$104½	104½	104½	
Calvrt Ole	5900	230	230	230	
Cam Mine	18000	46	45	45½	+ ½
Camflo	900	9⅞	9⅛	9⅛	
Campau A	1300	470	460	460	−35
Campau 7p	600	87½	7½	7½	
Can Cem L	z80	99⅝	9⅝	9⅝	
C Cem L p	700	$14¾	14¾	14¾	+ ¾
CDC pr B	317	97¼	97¼	97¼	+ ¼
C Nor West	10800	8½	8¼	8¼	
C Pakrs C	2000	$22¾	22¾	22¾	+ ¼
Can Perm	3000	$18⅛	18⅛	18⅛	− ⅛
C Safway p	z50	79¾	79¾	79¾	
CS Pete	7300	297	290	297	+ 3
Can Trust A	300	$23	22⅞	22⅞	− ¼
C Tung	14660	410	400	410	+15
C Cablesy	100	$17¾	17¾	17¾	+ ⅛
C Cable w	z4	197	197	197	
Cdn Cel	1000	6⅞	6⅞	6⅞	+ ⅛
C Curtis	1000	43	41	41	− 4
C Ex Gas	13700	445	435	445	+ 5
C Homestd	1007	5½	6½	6½	
C Hydro	550	8⅝	8⅝	8⅝	− ⅛
C Hydro pr	200	$11¾	11¾	11¾	
CI Bk Com	1485	$25⅝	25¼	25¼	
CIL	535	$22½	22½	22½	+ ¼
CI Power A	100	$15½	15½	15½	+ ¼
C Malart	12000	32	30	30	− 2
C Marconi	z40	490	490	490	
C Merrill	2620	$10⅜	10⅛	10⅛	− ⅛
C Ocdental	904	$13⅛	13	13⅛	− ¼
CP Inve	5135	$22⅝	22½	22½	− ⅛
CP Inve pr	940	545	45	45	+ ½
CP Ltd	9100	$18	17⅞	17⅞	− ⅛
C Reserve	1100	435	425	425	−10
CRenol A p	100	$23	23	23	
Cdn Salt A	100	$14¼	14¼	14¼	
Cdn Sup O	3250	$45½	45½	45½	+ ¾
Cdn Tire	300	$44½	44½	44½	− ½
Cdn Tire A	560	$48⅝	48⅛	48⅛	− ⅜
C Utilities	670	$12¼	12¼	12¼	− ¼
CU 10¼	4530	$26⅛	26	26	− ⅛
C Util w	500	365	365	365	− 5
C Vickers	z25	$22¼	22¼	22¼	
Canbra	z50	400	400	400	
Canron	600	$22	21¾	21¾	− ¼
Capit Div	z200	30	30	30	
Carl OK	4150	315	310	310	− 5
Carl B p	z40	$24¼	24¼	24¼	
Carrier JD	200	175	175	175	+15
Cassiar	3352	5⅝	5	5¼	− ⅜
Celanese	400	495	485	495	+15
Celan 175 p	200	$17⅛	17	17	
Ctl Fund A	400	8⅞	8	8	− ⅛
Cent Pet	3000	82	82	82	+ 2
Chieftan D	1050	$11¼	11¼	11¼	
Chimo	2000	95	93	95	+ 2
Chromaco	200	220	220	220	
Chrysler	1305	$19¼	19⅛	19⅛	− ¼
Claiborne	500	215	215	215	
Cockfield	500	430	430	430	− 5
Coldstm	z41	40	40	40	
Coles Book	400	$8½	8½	8½	+ ⅛
Colinco	4185	$40⅛	40	40	
C Holiday I	2500	310	310	310	
Compro	600	57	7	7	+ ¼
Con Bath A	300	$34¾	34¾	34¾	+ ⅛
Con Bath p	200	$16⅜	16⅜	16⅜	+ ⅛
C Bath 68 w	100	$14¼	14¼	14¼	
Con Bldg	3000	236	236	236	− 2
Con Isardy	7571	410	390	400	−10
C Durham	2500	40	38	40	
Control F	500	265	265	265	
Cooper Jc	500	490	490	490	
Cores B	125	$15⅞	15⅞	15⅞	+ ⅛
Cornat Ind	z38	405	405	405	
Coseka R	450	400	395	395	− 5
Cosin, R w	300	340	340	340	
Craigmt	350	6⅛	6⅛	6⅛	− ⅛
Cutland	2000	15	15	15	
Crush Intl	200	$9¼	9¼	9¼	− ⅛
Cuvier M	4600	96	95	96	+ 1
Cyprus	100	11	11	11	
D to G					
Dalny A	200	$9½	9½	9½	+ ⅛
Daon Dev	600	$8⅛	8⅛	8⅛	+ ⅛
Delhi Pac	2000	11	11	11	
Denison	2245	560	59⅞	59⅞	
Dist Tr A	z20	375	375	375	
Doman I	500	450	445	450	+25
Dome Pete	12461	$43½	42⅝	42⅝	− ⅜
D Bridge	500	$35¾	35½	35½	
D Explor	1000	19	19	19	
Dofasco A	285	$29¼	29¼	29¼	− ¼
Dofasco p	z15	$53¼	53¼	53¼	
Dom Store	10800	$15⅝	15¼	15¼	
D Textile A	4500	9⅝	9¼	9¼	− ¼
Domtar	14440	$22¼	22	22	+ ⅛
Du Pont	211	$17⅛	17	17⅛	+ ⅛
Dylex L A	3000	87	6⅞	7	+ ⅛
East Mal	732	197	195	197	+ 7
Ego Mines	z300	50	50	50	
Electro A	200	475	475	475	−10
Emco w	200	270	270	270	− 5
Falcon C	1125	$8⅛	8	8⅛	
Falcon	1010	$40¼	39¾	40	
Fed Ind A	200	$5¼	5¼	5¼	− ¼
Fields St	2050	$9¼	9¼	9¼	+ ¼
F Mar	200	50	50	50	
Foodcrp Lt	300	281	281	281	− 9
Francana	400	$8⅝	8⅝	8⅝	+ ⅛
Fraser A	295	$21¾	21¾	21¾	
Frobex	z2700	20	17	20	+2½
GMC	273	$67½	67½	67½	− ⅞
Genstar L	2150	$22¼	22¼	22¼	+ ¼
Gnstar L w	100	$8⅛	8⅛	8⅛	
Gnt Masct	10800	115	111	111	− 5
Gibraltar	100	7⅞	7⅞	7⅞	
Glendale	100	160	160	160	+ 2
Goldund M	1000	30	30	30	− 1
Goldray	5000	50	48	48	− 4
Goodyear p	100	$30	30	30	
G McKay A	100	$8	8	8	− ⅛
G L Nickl	1500	81	77	77	− 3
GL Paper	300	$31½	31½	31½	
GN Fin	300	125	125	125	
Gt West S	500	400	400	400	
G West wt	100	125	125	125	+ 5
Greyhnd C	500	35	35	35	− 5
Greyhnd	10000	918	18	18	− ⅛
Guar Trst	318	5⅝	5⅝	5⅝	
Guar Tr r	19975	15½	15½	15½	
Gulf Can	578	$31⅝	31½	31⅝	− ⅛
Gulfstrem	18330	148	142	143	− 4
H to L					
Hambro C	1100	315	315	315	
H Group A	500	475	475	475	
Ham Tr	z20	$15¼	15¼	15¼	
Hardee	z120	95	95	95	
Hard Crp A	1200	56	5⅝	5⅝	+ ⅛
Harlequin	423	8⅝	8½	8½	
Harris J S	1160	450	450	450	
H Wood	100	107	107	107	− 8
Hawker S	445	6¼	6⅛	6⅛	− ¼
Hayes D A	z19	5⅞	5⅞	5⅞	
Highmont	100	125	125	125	
Hollinger A	750	$36½	36½	36½	− ½
Home A	1400	531	30¾	31	− ½
Hud Bay A	1445	519	18¾	18¾	− ½
H Bay Co	1200	$20¼	20¼	20¼	− ¼
HB Oil Gas	150	$39⅝	39⅝	39⅝	+ ⅜
HiB Oil G pr	z250	$39½	39½	39½	
Husky Oil	145	$20½	20½	20½	
Hy's Ltd	300	265	265	265	−10
IAC	1850	$16¾	16½	16⅝	− ⅛
ITL Ind	1000	102	102	102	+ 2
ITL Ind pr	z50	8¼	8¼	8¼	
IU Intl	8100	$10⅝	10⅝	10⅝	
IWC Com	40000	165	165	165	+10
Imasco A	400	$25⅝	25⅝	25⅝	
Imp Oil A	5523	$24	23¾	23⅞	
Imi Oil B	500	$24	24	24	
INCOK A	9644	$35	34¾	34⅞	
Inland Igas	250	59	9	9	
Iner-City	1800	480	470	470	+ 5
IBM	297	$260	257	259	− 1
Inf Mogul	202	280	280	280	+ 1
Interpoll	3200	$11⅛	11⅛	11⅛	+ ⅛
Int Pipe A	2125	$14¼	14⅛	14⅛	
Int Pipe w	1700	30	30	30	− 1
Ipsco	z65	$13¼	13¼	13¼	
Inv Grp Ia	1600	$7¾	7½	7½	
Island Tel	225	9	9	9	
ISO	3000	116	116	116	− 4
Ivaco A	200	$8⅞	8⅞	8⅞	− ¼
Joutel	11000	40	40	40	
Kaiser Re	2150	$14⅜	14¼	14⅜	
Kaiser wt	700	$11½	11⅜	11½	+ ⅛
Kam Kotia	2000	67	67	67	− 2
Kaps Tran	700	146	140	146	+ 4
Keen Ind	600	235	225	225	
Keeprite B	100	5⅝	5⅝	5⅝	+ ⅛
Kelsey H	100	$11½	11½	11½	
Kenting	300	$17¼	17¼	17¼	+ ⅛
Kerr A A	1156	$13⅜	13½	13½	− ¼
Koffler A	2900	480	475	475	
Koffler A p	100	$7⅝	7⅝	7⅝	+ ⅛
Labatt A	3423	$16⅝	16½	16½	
Labatt A p	100	$16⅝	16⅝	16⅝	+ ¼
Lacana	200	375	375	375	+ 5
Laidlaw A	400	5⅝	6⅝	6⅝	− ⅛
LOnt Cem	100	385	385	385	
L Shore	100	215	215	215	
Laurasia	530	49	49	49	− 1
Lau F 1.25	z30	$14	14	14	
L E J A	z13	$13⅝	13⅝	13⅝	
Leigh Inst	500	208	208	208	
Linc T w	z25	430	430	430	
Living A	360	9½	9½	9½	+ ¼
Lob Co B	400	410	410	410	
Lob Ltd Ap	200	$14¼	14¼	14¼	
Lochiel	1000	133	132	133	− 1
Loeb M	2010	295	295	295	
Lost River	15890	275	270	275	+ 5
Lytton M	800	40½	40½	40½	−4½
M to O					
MEPC w	z50	75	75	75	
MICC A	200	$25	25	25	
MLW Wor	z19	$11⅜	11⅜	11⅜	
MacLean	1000	45	45	45	− 2
Magna Int	900	$17	17	17	
Magnetcs	2609	70	69	70	+ 1
Majstic Wil	1000	230	230	230	
Major H D	100	5	5	5	− ⅛
Man Bar	2000	69	69	69	+ 1
M Lf Mills	100	$29⅜	29⅜	29⅜	− ⅛
Marcana	1666	13½	13½	13½	+ ½
Maritime	z139	$17½	17½	17½	
Markel F	200	370	370	370	−30
Martin	5000	12	12	12	− ½
Mass Fer	2672	$29¼	28⅝	28⅞	− ½
Mas F A	500	$25⅞	25⅞	25⅞	+ ⅛
Mas F B	500	$25⅛	25	25⅛	+ ⅛
Mc Adam	2000	43	41½	41½	− ½
McLaghlin	z50	8⅝	8⅝	8⅝	
Melcor	500	65	5	5	
Mercantil	500	17	17	17	
Merland E	17000	310	300	305	− 5
Met Trust	z21	$21	19½	20	
Midrim	3000	8	7½	7½	− ½
Mindamr	3000	17	16	17	
Minrl Res	800	158	158	158	
Molson A	270	$17¾	17¾	17¾	− ¼
Molson B	100	$17	17	17	− ⅛
Moneco A	400	$17½	17½	17½	
Monarch P	500	55	55	55	
Moore	2600	$41	40⅝	40¾	
Mt Wright	z200	16	16	16	
Multi-M	46000	40	38	40	− 3
Multi Acc	z57	300	300	300	
Mynar M	3000	42	41	41	− 1
N B Cook	2200	90	80	80	−20
NBU Mine	1300	245	241	241	− 4
NaChrs I	1300	$5¼	5⅛	5¼	+ ⅛
Nabrs Dig	z10	$25¾	25¾	25¾	
Nat Drug	z16	475	475	475	
Nat Gros p	100	$24¼	24¼	24¼	+ ⅛
Nat Pete	1000	27½	27½	27½	−1½
Nat Trust	z10	$14¾	14¾	14¾	
New Ath	5000	7	7	7	− ½
NB Tel 1.85	z10	$19½	19½	19½	
N Provid D	1000	16	16	16	− 1
N Que Regl	100	235	235	235	− 5
Newco Fin	z1	$11½	11½	11½	
Newconx	500	450	450	450	
Noble M	500	37	37	37	
Noranda A	3969	$38¼	38¼	38¼	− ⅛
Norbaska	3500	24	22	24	+ 7
Norcen	1630	$13¼	13⅛	13⅛	− ¼
Norcn 150	100	$22½	22½	22½	
Norlex	500	10	10	10	− ½
NC Oils	13025	$8¾	8⅝	8¾	
Nor Ct 270p	100	$27¼	27¼	27¼	+ ¼
Nor Tel	707	$40¼	40	40¼	− ⅛
NTecm B w	1064	$20	19¾	19¾	− ¼
Northgat	1400	430	425	430	− 5
Northld	2500	11	11	11	+ 1
NW Util p	z40	$40½	40	40½	
N Beauc	2000	20	20	20	
Nowsco W	1100	$17⅛	17	17⅛	+ ⅛
Nu-Wst A	1400	$17⅛	17	17	− ¼
Numac	1875	$11½	11⅜	11½	+ ⅛
Oakwood P	4506	163	160	160	
Oblen	3500	91	91	91	− 2
Ocdentl Pt	650	$16½	16½	16½	+ ½
Ocelot Ind	300	$16¼	16¼	16¼	
Okanagan	z50	6⅝	6⅝	6⅝	
Ontario Tr	800	9	8⅝	9	− ¼
Orchan A	500	280	280	280	+ 5
Orlando	1000	$10½	10½	10½	
Oshawa A	4685	430	430	430	
P to S					
Pac Coper	4000	130	125	125	−10
Pac Pete	4800	$31	30¾	30¾	− ⅛
Page Pet	2100	225	215	220	−10
Paloma P	z53	200	200	200	
Pamour A	1008	315	315	315	
Pan Centr	1216	113	110	110	+ 5
Pancana I	z300	87	87	87	
PanCan P	2350	$25⅜	25	25¼	+ ¼
Pafino N V	z50	$14⅛	14⅛	14⅛	
Paulin A	200	280	280	280	− 5
Pembin A	400	405	405	405	
Pembin B	100	365	365	365	−40
Pennant	400	$5¾	5¾	5¾	
P Dept S	200	295	280	280	
P Jewl A	1800	$5¼	5¼	5¼	+ ⅛
Peyto Oils	6600	$5¼	5½	5¼	− ¼
Pine Point	325	$30⅜	30¼	30¼	
Pitts B	100	$5½	5½	5½	
Pitts C	100	$5⅝	5⅝	5⅝	− ⅛
Place G	2500	45	44½	44½	− ½
Placer	4070	$22¼	22⅛	22⅛	+ ⅛
Plysr 840	2200	$24¼	24¼	24¼	
Pop Shops	2700	$5¼	5⅛	5⅛	
Pow Corp A	600	9	9	9	+ ¼
Pow C 4¼	650	$31	31	31	
Pre Cable	100	8⅜	8⅜	8⅜	− ⅜
Preston	959	$16¼	16	16¼	+ ¼
Price Co	735	$15¼	15¼	15¼	
Prov B Can	500	$13½	13½	13½	+ ⅛
Q Mattgmi	600	22	22	22	− 2
Que Sturg	2800	103	102	102	− 5
Que Tel r	4245	25	25	25	
Ram	1100	490	485	485	
Ranger	2170	$17⅜	17¼	17⅜	− ⅛
Redstone	15500	50	47	47	− 2
Reed Pap A	1400	$11¼	11¼	11¼	− ⅛
Reed Oslr A	700	6⅝	6⅝	6⅝	− ⅛
Reitman A	200	$13	13	13	
Rembrant	1000	415	415	415	+ 5
Repub Res	2500	130	125	127	− 8
Revelstk	100	$12	12	12	− ⅜
Revnu Prp	1375	80	79	80	+ 3
Rileys D	z200	87	87	87	
Rio Algom	2319	$34⅛	34	34⅛	+ ¼
Roman	3950	$17¾	17⅜	17¾	− ¼
Rothmn w	100	180	180	180	−10
Royal Bnk	2450	$27⅛	27	27	
Royal Tr A	720	$21¼	21⅛	21⅛	− ⅜
Russel H	700	12	12	12	
Sandwell A	100	6⅝	6⅝	6⅝	− ⅛
Schneid p B	1300	8⅜	8¼	8⅜	+ ⅛
Scot York	1600	187	183	183	− 9
Scotts	4200	8¼	8	8	− ¼
Seagram	3835	$25⅛	25	25	
Seaway M	400	425	425	425	−25
Seco Cem	200	8½	8½	8½	− ⅛
Shell Can	6074	$17⅜	17½	17⅜	
Sherritt A	2744	5⅝	6¼	6¼	
Siebens	2300	$15⅛	15⅛	15⅛	
Silvmg	8000	32	31½	32	+ 1
Silverwd A	364	9½	9½	9½	
Silverwd B	130	511	11	11	+ ½
Simco Eri	100	240	240	240	
Simpsons	12307	6⅝	6¼	6⅜	+ ⅛
Sklar M	620	205	201	205	
Sklar W	500	9⅝	9⅝	9⅝	
Skye Res	1700	390	390	390	
Skyline H	1700	275	255	265	− 5
Slater Stl	245	8	8	8	
Slat Steel p	235	$12⅜	12⅜	12⅜	
Slater B pr	100	$11¾	11¾	11¾	− ⅛
Sobey Stor	z70	$5½	5½	5½	
Spar Aero	2400	260	255	260	+ 5
Spooner	43500	35	33	33	− 1
St Brodcst	100	8	8	8	
Stelco A	3155	$30	29⅝	29⅝	− ½
Steep R	500	195	195	195	
Sterystm	300	430	430	430	
Strathrn A	4000	100	100	100	
Sunbrst E	8000	8½	8½	8½	+ ½
Sundale O	1000	17	17	17	
Superior E	2000	54	54	54	
Systems D	1260	285	275	275	−10
T to Z					
Teck Cor A	125	415	415	415	−10
Teck Cor*B	2199	320	320	320	− 5
Tex-Sol	1000	11	11	11	− 2
Tex Can	1010	$26¼	26¼	26¼	
Txsglf	1170	$33½	33⅜	33⅜	
Texore	2000	8	8	8	− ½
Thom Ind	800	7⅝	7½	7⅝	− ⅜
Thom N A	z125	$13	12⅞	12⅞	
Toromont	200	215	215	215	
Tor Dm Bk	2544	$17⅝	17⅝	17⅝	− ¼
Tor Stmp B	z5	$15½	15½	15½	
Total Pet	1765	8⅞	7⅛	7¼	+ ⅛
Totl Pef w	500	200	200	200	
Traders A	729	$13⅜	13⅛	13⅛	− ¼
Trade 7½ p	z15	$35¾	35¾	35¾	
Trader 69 w	200	415	415	415	+ 5
Tr C Glass	200	6¼	6¼	6¼	
Trns Mt A	1950	$10⅛	10	10⅛	+ ⅛
TrCan PL	3313	$12⅛	12	12	− ⅛
TrCan A pr	200	6⅝	6⅝	6⅝	− 1
TrCan B pr	200	$31¼	31¼	31¼	+ ½
TrCan C pr	100	$39½	39½	39½	
Trizec Crp	z5	13	13	13	
Trizec w	3000	26	26	26	
Turbo R	300	180	180	180	− 1
Ulster Pet	8000	85	85	85	
Ultramar	500	260	260	260	
Unicorp F	z2	90	80	80	
Un Carbid	z20	$22⅞	22⅞	22⅞	
UGas A	775	8¼	8¼	8¼	− ¼
Union Oil	100	10	10	10	
U Asbesto	1400	400	390	400	+ 5
U Canso	5100	8⅜	8¼	8¼	− ⅛
U Keno	700	8⅜	8⅜	8⅜	− ⅛
U Siscoe	800	8⅞	8½	8½	− ½
Un Tire A	1800	133	130	130	+15
Uni Trust	4000	400	395	395	− 5
U Sections	100	320	320	320	+ 5
Upp Can	300	138	136	136	− 2
Versatile	800	$17⅜	17½	17⅜	+ ⅜
Versatil A	1950	$17	16¾	16⅞	+ ⅛
Vespar	1000	25	25	25	−2½
Vestgron	200	$15¼	15¼	15¼	− ¼
Voyager P	200	$14⅜	14⅜	14

Smelt-Like Caplin for Japanese

ST. JOHN'S, Nfld. (CP) — The potential of caplin, a smelt-like fish that squirm onto Newfoundland beaches in millions early each summer to lay their eggs, has attracted generations of local businessmen.

Few firms have succeeded in making significant profit from this ocean resource. But Norwegians and Icelanders, who also have the fish in their waters, have locked on to a Japanese taste for caplin eggs, or roe.

And a Newfoundland company, Fishery Products Ltd., is using Icelandic boats and crews in a move to obtain a share of the Japanese market.

The company has been exporting small amounts of caplin to Japan for several years, but this month began to obtain large amounts of fish in the condition demanded by Japanese buyers.

The Japanese do not want male caplin, which are slightly larger than the females. The males have ridges along each side and Fishery Products uses a machine that separates most of the females from the males.

Company president Denis Monroe says the caplin taken along the shore are not suitable for the Japanese market because they are mixed with sand and have a high bacteria count.

The fish must be taken at sea during a three-week period starting usually around June 10 when the females are "ripe."

Newfoundlanders have never fished for caplin at sea. For centuries the fish were taken as they came to shore and were used mainly as bait, fertilizer, dog food and as a seasonal delicacy for humans.

This year Fishery Products obtained permission from the federal government to use three Icelandic crews and boats fitted with caplin seines.

The company was given an offshore quota of 15,000 tons out of Canada's share of the Northwest Atlantic caplin stock.

The boats will feed a fishery products plant at Catalina, 80 miles north of here and also will land some fish at a plant owned by another firm at Harbour Grace, Nfld.

The plan is to freeze the female caplin for export to Japan and reduce the males to fish meal. In Japan the eggs are pressed from the caplin and further processed for consumption there.

GOALS SAID ILL-DEFINED

Business, labor and government are not pulling together to combat Canada's economic problems, an economist with the Canadian Institute of Steel Construction said Friday.

Alex Carrick of Toronto told the institute's annual meeting that labor has publicly opposed the federal government's anti-inflation measures, while the private sector is being hampered by a series of disruptions caused by the public sector.

Carrick said the country's goals seem "ill-defined."

BRITISH-DESIGNED portable hand machine splits concrete blocks, tiiles or bricks accurately and quickly. The machine can be used by an unskilled operator and gives up to 8,000 cuts before the blades need changing.

Life Insurance Sales in Canada Outstripping U.S.

Canadians are swimming against an American trend in life insurance sales.

Pierre Maurer, president of Canadian operations of Metropolitan Life, said here Friday the increase in the Canadian life insurance industry was up 24 per cent last year and is already up 28 per cent this year, while in the U.S. sales climbed only five per cent.

He said Americans had slacked off buying life insurance with the pressure of economics.

Canadians had long followed American trends in a number of areas, but now are learning from American experience: "Some of their mistakes have helped us—Vietnam, Watergate ..." Maurer said.

He also thought the British experience is beneficial to Canadians.

Maurer recently returned from the U.K. and cited a luncheon he attended with a group of Londoners who remain pessimistic about their country's future.

"They can't convince the average Englishman that there's a problem," Maurer said.

"People are buying, buying, buying—the restaurants are full, you can't get a reservation, the stores are busy—and these are English patrons, not just tourists."

He said Canadians began to realize there was a cloud on the economic horizon seven or eight months ago.

The estimates of crude oil reserves had helped bring this home, followed by the federal government's price and wage control program. The latter had produced a "real psychological effect on people; the majority of people are supporting controls," Maurer said.

The executive was in B.C. to mark his company's $15 million funding in first mortgage bonds of Pine Centre regional shopping complex in Prince George, and the 75th anniversary of Metropolitan's operation in this province.

B.C. is a favorite field for investment of the company's assets. Although Metropolitan is obligated by only $88 million to B.C. policyholders, it has $411 million invested here.

Metropolitan is the largest source of secure funding for West Coast Transmission, holding $47 million worth of bonds put up by the gas pipeline company. Pacific Centre in Vancouver was financed by Metropolitan to the extent of $48 million; the Tahsis Company by $31 million; B.C. Hydro $28 million and B.C. Telephone $8.5 million.

All are investments of at least 20 years, demonstrating the company's long-term faith and stability, Maurer said.

"Personally, I'm very confident in Canada. We can say thanks for our problems," he said, after visiting London, Paris and Mexico City within recent weeks.

BELL CANADA TO SPEND $6B

SAN FRANCISCO (Reuter) — A J. de Grandpre, chairman of Bell Canada, said Friday his company's capital spending in the next five years will reach almost $6 billion.

He told the American Bankers Association international monetary conference that the spending is required to meet current and anticipated demands for service, and to upgrade existing facilities.

He said capital spending by Bell Canada will reach $2 billion over the next two years, most of it raised in foreign markets.

FOREIGN EXCHANGE RATES

MONTREAL (CP) — Monday's foreign exchange nominal selling rates supplied by the Bank of Montreal in Canadian funds: Australia dollar 1.2200, Austria schilling .0535, Belgium convertible franc .0351, Bermuda dollar 1.0025, Brazil cruzeiro .0958, Bulgaria lev .9586, China renminbi .5050, Czechoslovakia crown .1850, Denmark krone .1620, France franc .2095, Germany mark .3835, Greece drachma .0273, Hungary forint .0439, India rupee .1105, Italy lira .001190, Japan yen .003300, Mexico peso .0805, Netherlands guilder .3615, New Zealand dollar .9775, Norway krone .1785, Poland zloty .0289, Portugal escudo .0330, Romania leu .1940, South Africa 1.1490, Spain peseta .01485, Sweden krona .2225, Switzerland franc .3950, United Kindom pound 174.9708, U.S.S.R. ruble 1.3031, Venezuela bolivar free .2287.

$ EXCHANGE

In Victoria today purchases of U.S. funds in terms of Canadian dollars at the Royal Bank of Canada: .9670 for cash, .9675 for cheques and .9570 for coins. Selling rates .9780 for cash and .9775 for cheques.

MONTREAL (CP) — U.S. dollar in terms of Canadian funds at noon Monday was down 4-25 at $0.9708. Pound sterling was down 6-25 at $1.7241.

In New York, the Canadian dollar was up 17-100 at $1.0201. Pound sterling was up 1-20 at $1.7760.

Eaton's Plans $30M Mall

WINNIPEG (CP) — The T. Eaton Co. has announced plans to redevelop its downtown catalogue building into a $30-million shopping mall and office complex by the fall of 1977. Hotel and retail space are to be added the following year.

The development, to be called Eaton Place, will be connected to a city library now under construction and to the company's main store at the corner of Portage Avenue and Donald Street by enclosed pedestrian overpasses.

Construction on the first phase of the redevelopment plan is to begin in October and will include 200,000 feet of retail space, indoor parking for 500 cars, a wholesale merchandising mart and three floors of offices.

Greg Purchase, the firm's vice-president for western stores, said the second phase of the project will add a hotel and additional office and retail space on adjacent property owned by the company.

The cost of the second phase, scheduled for completion in 1978, has not yet been determined, Purchase said.

The catalogue buildings, once the distribution centre for the company's western Canada operations, closed down last month after its mail order business was abandoned.

The closure put 4,500 full-time employees out of work, but company officials say the new development will help provide new jobs.

LONDON

LONDON (CP) — Closing stock quotations today in new pence unless pounds are indicated; x- indicates that quotation includes dollar premium based on latest conversion rate: Associated Brit Foods 60, Babcock and Wilcox 84, Bass Charrington 100, BICC 112½, x-Blyvoor 505, Boots 123, Bowater 201, Brit Am Tomb 372½, Brit Assets Trust 46½, Box International 62, Brit Petroleum 617½, x-Broken Hill Prop 556¾, x-Buffels 925, x-Canadian Pac 15½ stgx, x-Charter Cons 147½, Cons Gold 168½, Cons Gold 168½, Courtalds 132.

De Beers 221½, Distillers 148¼, Dunlop 79, x-F.S. Geduld 13⅞, EMI 238, Gen Elec 157, Glaxo 402½, Grand Metropolitan Hotels 67¼, Gr Unv Stars 186, Guest Keen 313½, Hawker Siddeley 452½, Hoover 294, ICI 261, Imp Tob 75¼, Judge 17, x-Kloof 505, Marks and Spencer 92, Metal Box 268½, x-Minorco 228, x-Phillips 950, Plessey 71, x-Poseidon 187⅞.

Rank A 172½, Rio Tinto Zinc 214, Roan Consol 180, Sel Trust 460, Second Scott Inv 72¼, Shell T and T 441½, Tanganyika 142½, Thomson 250, Thorn 225, Tube Investments 332, Ultramar 147½, Unilever 466, x-Union Corp 270, x-Vaal Reef 15⅛, Vickers 184, x-Western Deep Level 987½, x-Westrern Driefontein 24⅛, x-West Mines 129⅛, Woolworth 62½, W. Holding 18⅝, z-Zambian Cooper 29.

Bonds: Brit Transport 48½, Brit Cons 17¼, Treasury 08-12 41⅞, War Loan 25⅝.

$$$$$$$$$$$
MORTGAGE
DIRECT LENDERS
COMMERCIAL & RESIDENTIAL
ALSO WANTED LICENCED REALTORS
CONTACT:
TREVOR MILSTED
388-9172
FARMERS & MERCHANTS TRUST COMPANY
6-17 731 FORT STREET
$$$$$$$$$$$

smooth local moving arrangements and expert long-distance service
specializing in
DOMESTIC CONTAINER SERVICE
RELIABLE TRANSFER OF VICTORIA LTD.
Write of phone for free brochure: 400 Hillside Ave.
388-6466
AGENTS FOR United Van Lines

STAFF PHYSIOTHERAPISTS
FULL-TIME and PART-TIME vacancies presently exist at the Gorge Road Hospital. Apply to:
Personnel Department
Gorge Road Hospital
63 Gorge Road East
Victoria, B.C.
Or Phone: 386-2464, Local 219 for further information.

Let's talk about your career in
Branch Management
CANADA'S FIRST BANK
BANK OF MONTREAL
IS HOSTING AN
Open House
Thursday, June 24, 1976, 5:00-8:00 p.m.
Highlighted by a Presentation at 6:00 p.m.
To discuss career opportunities with individuals seeking careers in Branch Management.
Our well known and successful training programmes range from 3 months to 24 months. We prefer career oriented applicants with one to six years experience with financial institutions. We are also interested in applicants with a minimum of Grade 13 education and preferably one to three years post-secondary education.
We offer job satisfaction and a wide variety of promotional opportunities in a modern management environment. We offer good starting salaries and excellent comprehensive employee benefits. Positions will be throughout British Columbia.
Have a coffee and let's talk about your future with the
Bank of Montreal at
Sherwood Motor Inn
123 Gorge Road
Victoria, B.C.
The First Canadian Bank
Bank of Montreal

CAMOSUN COLLEGE
REQUIRES
TRADES INSTRUCTORS
2-Carpentry Instructors
1-Diesel Mechanic Instructor
1-Steamfitting Instructor
Qualifications
Secondary School Graduation Journeyman's Certificate, extensive experience as a journeyman, plus supervisory experience.
SALARY RANGE
$17,592-$24,278
For further information, please contact:
The Principal,
Camosun College,
1950 Lansdowne Road,
Victoria, B.C.
Telephone: 592-1281
Competition closes July 9th, 1976.

WALL & REDEKOP HOMEFINDERS REALTY LTD.
ASSISTANT MANAGER REQUIRED
Wall & Redekop Realty is seeking an Assistant Manager for their Victoria Real Estate Office. Applicant must have a good personality, and thorough understanding of the Real Estate business. The successful applicant will assume the duties of working with salespeople in obtaining listings, closing sales, and training. This is a salary position, no selling required. Reply in writing to P.O. Box 4085, Station A, Victoria, or call the Manager, Mr. W. Fife at 386-2911 for a personal interview. All replies confidential.
6-12

BOOK NOW ...
Banquets, Receptions, Parties, etc.
from 25-1,100 People
STARDUST
385-1031

BUILDERS-DEVELOPERS
Apartment Zoned 2-Acre Site
Sewer & Water
NORTH COWICHAN DISTRICT.
$1.75 per sq. foot
Phone 386-8121 Day calls.

Starting soon in Victoria ...
DALE CARNEGIE COURSE
in
Effective Speaking—Human Relations—Self Confidence
Memory Training—Selling Your Ideas
Overcome Worry and Tension
FOR INFORMATION SEND:
NAME: .....
ADDRESS: .....
PHONE: Bus.: ..... RES.: .....
TO V.P., BOX 514
Presented by T. W. Thorfinnson & Assoc.

CARGO
"Insurance is our business ... not a sideline"
HARBORD INSURANCE
VICTORIA 1220 Broad St. 386-8441
VANCOUVER 626 W. Pender St. 687-8887
EDMONTON 1508 Royal Bank Bldg. 424-0347
CALGARY 2980 Bow Valley Square Two 269-1966
6-21

Credit Foncier
Serving British Columbia since 1894
Assets in excess of $800 million
5-year Debentures
Min. amount: $500
10¼%
Interest paid Semi-annually, Monthly (Min. $5000) or Compounded and paid at maturity
10½%
Interest paid Annually
Victoria: 752 A Fort St. (604) 388-6601
Vancouver: 850 West Hastings St. (604) 681-5464
White Rock: 1463 Johnston Rd (604) 531-7525
Vernon: 3105 — 34th Ave. (604) 542-4377
Long distance: call us "collect"
Halifax, Montreal, Quebec, Ottawa, Toronto, London, Winnipeg, Regina, Saskatoon, Edmonton, Calgary, Vernon, White Rock, Vancouver, Victoria
Member Canada Deposit Insurance Corporation

GLASS
GLASS
GLASS
VICTORIA GLASS
WINDOW REPAIRS
MIRRORS
388-4811 • 360 Bay • 388-4141
3-29

Mediterranean Magic at
TJ's
FOUR SEASONS RESTAURANT

MERCEDES-BENZ OWNERS
FREE Spring Check!
THREE POINT MOTORS WILL CHECK:
• BRAKES • STEERING • TIRES
• LIGHTS • COOLING SYSTEM • BELTS
• ALL FLUID LEVELS
We want YOU to have a SAFE SUMMER
THREE POINT MOTORS
2620 GOVERNMENT at HILLSIDE • 385-6737
Dlr. lic. 00740A

GUTHRIE ON TARGET

PENTICTON (CP) — Veteran Quarterback Eric Guthrie and second-year running back Mike Strickland highlighted a passing and running display during a British Columbia Lions' scrimmage at their training camp here Sunday.

The display, witnessed by 1,500 fans, made good coach Cal Murphy's prediction earlier that given a few days practice the Canadian Football League club's offence would look as sharp as its defence.

Guthrie opned his stint as quarterback by hitting wide receiver Jim Young for a 10-yard gain.

Two plays later, Stickland broke loose for the biggest ground gain of the scrimmage, a 26-yard scramble up the middle.

Guthrie finished off the drive with a 14-yard touchdown pass to Young.

A few players on the Lions' roster were nursing injuries Sunday.

Tackle Don Wunderley was in hospital for observation after suffering a strained back. Murphy said he didn't think the injury was serious but he won't dress the three-year veteran for Friday's pre-season opener in Regina.

Defensive-back Ted Dushinski suffered a broken thumb in Thursday's pass drills and sat out Sunday's scrimmage, as did linebacker Ray Nettles, who was resting pulled stomach muscles.

Elsewhere Sunday, end Tony Moro, who played out his options with the Lions last season, signed a one-year contract with Toronto Argonauts and defensive-lineman Gord Judges of Montreal Alouettes underwent surgery to repair ligament damage to a knee.

Barclays Capture Tournament Title

Port Alberni Barclays edged Ingraham Hotel of the host league 1-0 Sunday to capture top honors in the Stuffy McGinnis Major Men's Softball League's invitational tournament at Central Park.

Barclays, strongly served by pitchers Brian Hutchison, Gerald Shiner and Marshal Mah, also edged Ingraham 1-0 earlier in the day en route to a four-game unbeaten march in the nine-team tournament.

Ingraham, dropped into the losers' bracket by the first loss, bounced back for a second crack at Port Alberni by defeating Sooke Merchants 5-2 in the losers' final.

Mah, who won two games and helped save another for Barclays, was voted the top pitcher in the two-day tournament while teammate Frank Keene was the top batter with a .431 average.

Sooke catcher-outfielder Alden Govenlock was named the most valuable player. Govenlock batted .429 His efforts included a game-winning, two-run homer as he batted for a total of 13 bases.

In Sidney Men's Association play, Harvey's Sporting Goods snapped a tie for first place with Seaboard Properties by defeating the latter club 10-5 at Sanscha Park.

Frank Scott led Harveys with a home run and a triple while other round trippers were recorded by Don Norbury and Mike Nunn. Doug Boden and Jim Wilson connected for Seaboard homers.

At Hyacinth Park, Carol Newcombe scattered six hits as GSV Combos erased a 4-1 deficit to beat CJVI Vicettes 7-4 and winning-pitcher Cathy Wilkinson doubled in the winning run as Hygrade Radio bumped MacDonalds Furniture Seniors 1-0 in Victoria Senior Women's League play.

Bob Fetterley's two-hitter sparked Hygrade Radio to a 3-1 decision over Webb and Trace and Taylor House Moving downed Remco Office Supplies 7-4 in Heywood Men's League play at Heywood Avenue Park.

McGINNIS TOURNAMENT

Ingraham 0, Barclays 1.
Sooke 3, Mike's Sports 1.
Seaboard 0, Sooke 1.
Sooke 2, Ingraham 5.

Final

		R	H	E
Ingraham	000 000 0—	0	5	1
Barclays	000 100 x—	1	4	0

Mel Nelson, Randy Jackson (4) and Marty Poulton; Brian Hutchison, Marshal Mah (7) and Barry Waugh.

SATURDAY

Port Alberni Barclays 8, Molsons 4.
Royal Oak 3, Sooke 2.
Ingrahams 1, Campbell River 0.
Port Alberni Dolans 4, Seaboard 1.
Mike's Sports Shop 4, Royal Oak 3.
Campbell River 10, Molsons 7.
Ingrahams 9, Port Alberni Dolans 1.
Seaboard 5, Royal Oak 4.
Sooke 6, Campbell River 0.
Port Alberni Barclays 8, Mikes Sports Shop 1.
Seaboard 11, Port Alberni Dolans 3.

Uplands Pair Wins

Sub-par scores were elusive Sunday at Uplands Golf Club and it was a tight race for first place in the annual Victoria District Centennial Foursomes competition.

Rick Hutcheson and Geoff Howells of Uplands formed the most effective combination for the 18-hole handicap event, in which partners play one ball and hit alternate shots.

Howells and Hutcheson posted a net tally of 67 on the par-70 layout and nipped Tom March and Phil Cottrell by a half stroke.

Another half-stroke back in third place at 68 were T. and G. Wright who, in turn, were a half-stroke ahead of Don Farquhar and Bruce McFarlane.

SEMI RETIRED OR
RETIRED
THE GOOD LIFE STARTS AT
VILLA ROYALE
984 Heywood (Lease Hold Int.)
Swirl Pool and Sauna
Workshop
Penthouse Lounge
Beacon Hill Park
1-Bedroom Suites Start at $26,000
CALL LORETTA HOGARTH 592-2407 or 592-3537
OPEN HOUSE MON.-SAT. 1:30-4:30
WHYTE & GOWER
Oak Bay Prop. Ltd.
2227 Oak Bay Ave.
6-19

ACROSS FROM GOODACRE LAKE
IN BEACON HILL PARK

"ON THE PARK"
280 DOUGLAS
LUXURY STRATA TITLE HOMES
Spacious and elegantly appointed units individually equipped with deluxe appliances.
OPEN FOR VIEWING 12 Noon to 6 p.m. Daily Except Sunday
PRESENTED BY IAN RUDIAK OF ARTHUR E. HAYNES LTD. 383-3425
OR FOR APPOINTMENT TO VIEW CALL:
386-3271 6-19 477-9336

Chateauneuf
1149 ROCKLAND AVE.

Priced from $49,750 to $65,200
Location is a very important consideration when choosing a new home. Chateauneu's location is nearly perfect, being walking distance from downtown, yet in an area of stately homes.
You still have time to view these quality homes, but hurry, as they are selling quickly.
VIEWING TIMES:
Monday to Saturday, 1 p.m. to 6 p.m.
FARMER
Investments & Realty Ltd.
382-2134 388-9989
5-31

BUSINESS MEN RENT AN ECONOVAN
ONLY $80.00 WEEK AND 10¢ MILE
SUBURBAN
RENT-A-TRUCK
386-6131

MONTREAL TRUST
Use your Executor
While you are living
• Financial Advice • Estate Planning
• Tax Estimates
Get To Know Your Trust Officer
D. C. FIELD MANAGER
1057 FORT STREET PHONE: 386-2111
6-20

EXCELLENT LOCATION
VERY LARGE SUITES
BREAKFAST AREAS
EXCEPTIONAL SUNDECKS
QUALITY APPLIANCES
OPEN TO VIEW
Wembley Manor
CONDOMINIUM SUITES
1665 Oak Bay Avenue
★ The Location
★ More for Your Money
★ Southern Exposures
★ 2 Bedrooms from $40,000
Whyte & Gower
Oak Bay Properties Ltd.
592-2407
DAILY 1:30-4:30
COME AND SEE
6-18

COLONIAL RESIDENCE

SWIMMING POOL
A magnificent 5-bedroom colonial residence situated on a quiet byway in the most exclusive residential area of Gordon Head. Large entrance hall, drawing room with cocktail-cum-conversation area with fireplace and sliding glass doors to private patio, a badminton court and a custom-built 40x20 swimming pool. Formal dining room. The kitchen is superb with a breakfast room and an adjoining family room complete with fireplace. This unique home is designed for entertaining, with easy access to the pool and grounds for those warm summer evenings. Offered at $147,000
Residence 598-1420 TED WALFORD Office 477-1841
BLOCK BROS. REALTY
6-21

B.C. LAND & INSURANCE AGENCY LTD.
PANORAMIC VIEWS
TRIANGLE MOUNTAIN
¾ Acre of Subdividable Land
Includes architecturally designed 3-bedroom executive home. First time offered. Price negotiable. LMS 16330. Asking $110,000. All offers will be presented. For discriminate viewing call
388-5555 (office) CHUMMY CRABBE 479-7998 (res.)
6-19

NOW LEASING
OUR NEWEST COMMERCIAL DEVELOPMENT NEEDS
1—Florist
1—Accountant
1—Insurance Agency
1—Financial Agency
To complete this attractive well Located main floor retail space
OCCUPANCY SEPTEMBER '76
For Further Information Contact
384-8124 J. S. COLWELL 479-4870
384-8124 R. D. LAW 478-9474
Pemberton, Holmes Ltd
1000 Government Street

FOUR NEW DOWNTOWN LUXURY 1-BEDROOM TOWNHOUSE STUDIO APARTMENTS
FOR SALE
Near everything, quiet exclusive building with your own underground parking stall.
FULL PRICE $33,000-$37,000
Very low down payment available or will consider trades. Excellent hedge on inflation. A rare opportunity to take advantage of yesterday's construction costs for a quality product.
J. B. YOUNG
383-4124 res. 598-1818
PARK PACIFIC APARTMENTS LTD.
6-12

WATERFRONT ESTATE
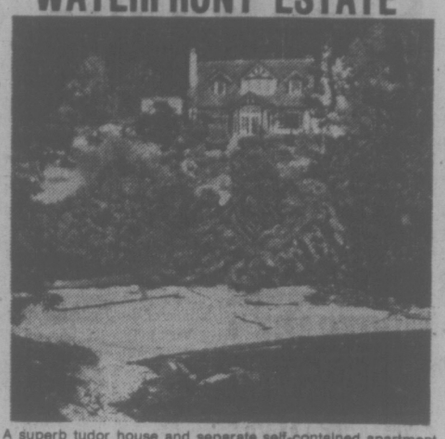
A superb tudor house and separate self-contained apartment. Set in parklike grounds with beautiful garden, swimming pool, cabana and deep water yacht berth.
5.64 acres divided into 4 lots with some 1850 lineal feet of waterfront including a ¼-acre peninsula which creates one of the few deep water moorages in private ownership.
A Truly Unique Property located within the 4-mile circle
For further information and appointment to view please call:
386-7521 TOVE BARLOW 477-9859
BICO
BOORMAN INVESTMENT CO. LTD.

TRADE
Waltham House
1101 Hilda Street
(Corner of Cook and Hilda)
See these bright, spacious, 2-bedroom condominium suites with 1½ or 2 bathrooms. Ideal neighborly location, close to Beacon Hill Park and Dallas waterfront. Priced from
$42,500
Open to View — Mon. to Sat. 1:30-4:30 Except Holidays
TRADE
East Park
1050 Park Boulevard
overlooking Beacon Hill Park. Large, prestige 2-bedroom suites offer luxury at moderate prices. Large, protected balconies. Heated underground parking. 2-bedroom suites from
$44,350
Open to View — Mon. to Sat. 1:30-4:30 Except Holidays
TRADE YOUR HOME
Whyte & Gower
Oak Bay Properties Ltd.
592-2407
Victoria's Leading Condominium Brokers
6-18

BUY OF THE WEEK
GREEN ACRES
HENDERSON REALTY LTD.
HOME OF 3½% COMMISSION
FULL SERVICE REALTOR 385-9741 Exclusive Residential
FAMILY HOME
An immaculate 3-bedroom home priced to sell at $57,500. 11x12 living room with fireplace, 11x12 dining room, cabinet electric kitchen. 2 bedrooms on main, one up, plus family room. Lot 60x100. Close to shopping, bus and schools. Full basement. For further information call: 385-9741.

$57,500
BILL McCARTER 592-3970
BOB GIBSON 658-5153

AFTERNOON DELIGHT
$67,900
(Easy Financing)
When the sun shines you can't help but be delighted with this new 3-bedroom (plus den) home in popular Gordon Head. And on those grey cold days you can take comfort behind the walls of this well constructed home . . . and since this house is brand new, the terms of purchase are to your advantage. (This house is still eligible for the B.C. Second Mortgage.)

SECLUDED WATERFRONT RETREAT
APPROXIMATELY 3 ACRES
OVER 160 FT. OF OCEANFRONT
includes well built 2-bedroom cottage with large living room — fireplace — sliding glass door to sundeck overlooking ocean. Full bathroom, plus 12'x24' Bunkhouse for the Kids or overnight guests. Separate workshop and storage building. All this offered for the first time at only $85,000. Complete information from B. Lawless or J. Webber, 382-7276.

LOCATION, LOCATION, LOCATION
$72,900
(Easy Financing)
The three most important factors in purchasing real estate are:
1. Location—This house is located in Gordon Head at Chimo Place.
2. Location—This house is located near all school levels including U-Vic.
3. Location — This house is located near recreational facilities including the Raquet Club. And this new house is bright and spacious, with 2 full bathrooms. You can't beat it.

OAK BAY WATERFRONT CONDOMINIUM
Situated near Golf Course. This immaculate 2-bdrm. condominium has many exceptional features that will delight the most discriminating purchaser. Living room with fireplace is 20½x17.2. Wrap around sundeck with beautiful view of the ocean. Austrian crystal chandeliers and fixtures throughout. This tastefully decorated home is a pleasure to view. I'm certain you will be pleasantly delighted after carefully inspecting this exquisite property with an asking price of only $98,500. To view call:
B. LAWLESS 382-7276 J. WEBBER

OAK BAY BUILDING LOT
Breathtaking seaviews from this spectacular dream home building site atop Gonzales Hill. This is the last lot in this choice area of custom homes. Asking $66,000 with plans available.

J. WEBBER
B. LAWLESS
382-7226
TOWN & COUNTRY REALTY
6-21

CORONADA
14 STRATA TITLE HOMES
1323 HARRISON
Only five blocks east of downtown Victoria.
1 Bedroom $29,900 to $33,500
2 Bedroom $38,900 to $45,000
2 Bdr. and Den $42,000 to $47,500
All corner suites, utility room in each suite.
Come and Compare!
OPEN DAILY 1 to 4:30
J. H. Whittome & Co. Ltd.
1111 Blanshard St. 388-4271

TED RADWAY—477-6176
JOE MANTON—382-5211

Two Score Doubles

Brenda Cameron and Neil Coutts grabbed most of the glory at Oak Bay Tennis Club Saturday, both winning two titles in finals of the club's annual championship tournament.

Miss Cameron had few worries in her singles final, but had to work longer and harder to earn a share of the mixed doubles crown.

Brenda stroked her way to a 6-0, 6-0 triumph over Sandra Moss to collect the singles crown and teamed with Marty Taylor for a 6-1, 4-6, 6-3 victory in the mixed doubles final.

Coutts failed to win a game as he lost the first set to John Nichol in the men's singles final. Then he took charge to nail down the title, taking the last two sets by 6-2 scores

In semi-finals, Nichol outlasted Taylor in a 3-6, 7-6, 7-6 marathon and Coutts clipped Scott Braley 7-5, 6-1.

Tony Simnett came on to join Coutts in the men's doubles final and the result was a 6-2, 7-5, win over the pair of Taylor and Howie Tooby.

Peggy Wright and Sally Hemeon defeated Pat Nichol and Nancy Hill 6-3, 6-4 in the women's doubles final.

Results:

Woman's singles
Semi-finals
Brenda Cameron def. Andrie Levey 6-0, 6-3. Sandra Moss def. Jill Boyd 6-3, 6-2.
Final
Cameron def. Moss 6-0, 6-0.

Women's doubles
Final
Sally Hemeon and Peggy Wright def. Nancy Hill and Pat Nichol 6-3, 6-4.

Men's singles
Semi-finals
John Nichol def. Marty Taylor 3-6, 7-6, 7-6. Neil Coutts def. Scott Braley 7-5, 6-1.
Final
Coutts def. Nichol 0-6, 6-2, 6-2.

Men's doubles
Semi-finals
Marty Taylor and Dave Tooby def. Scott Braley and Peter Smythe 6-3, 6-3. Neil Coutts and Tony Simnett def. Bob Hutton and John Nichol 7-5, 7-5.
Final
Coutts and Simnett def. Taylor and Tooby 6-2, 7-5.

Mixed doubles
Semi-finals
Brenda Cameron and Marty Taylor def. Jill Boyd and Scott Braley 6-4, 6-2. John and Pat Nichol def. Bob and Betty Hutton 6-1, 6-1.
Final
Cameron and Taylor def. Nichol and Nichol 6-1, 4-6, 6-3.

P.D.Y. FOOD CENTRE
CRAIGFLOWER and TILLICUM
Prices Effective June 20, 21, 22, 23
WEEKDAYS 9 to 9, SUNDAYS 10 to 7
WE RESERVE THE RIGHT TO LIMIT QUANTITIES

Mom's MARGARINE 3-lb. Pkg. 1.27
Chase & Sanborn COFFEE 1-lb. Bag 1.19
Gov't Inspected PORK CHOPS lb. 1.39
Sliced BACON 5-lb. Box 4.49
Medium BULK CHEESE lb. 1.49
Black Diamond SLICED CHEESE 2-lb. Pkg. 2.59
Ocean Beauty TINY SHRIMPS 4¼-oz. Tin ..... 67¢
Viva PAPER TOWELS 2-Roll Pkg. ..... 99¢
Calif. No. 1 BING CHERRIES lb. 49¢
No. 1 HOTHOUSE TOMATOES lb. 55¢

CONNORS, NASTASE SPLIT PRIZE

NOTTINGHAM, England (AP) — The men's singles final of an international tennis tournament was abandoned in rain Saturday with Jimmy Connors of the United States and Romania's Ilie Nastase level at 6-2, 4-6, 1-1. The two divided the prize money of $31,062. Connors and Nastase took the court in the rain and agreed to play a few games, just to see how they felt. They played for one hour and 10 minutes. But the grass became more and more slippery.

Connors, the Wimbledon favorite, had previously gone through five rounds without losing a set.

Kansas Woman On Rifle Team

PHOENIX, (AP) — For the first time ever, a woman has qualified for the United States Olympic shooting team.

Margaret Murdock, 34, of Topeka, Kan., tied Jack Writer of Clarendon Hills, Ill., for second place in the three-position smallbore rifle event, then beat him for a berth on the team in an elimination contest. Lanny Bassham, Ft. Worth, took first place in that event.

The Royal Hudson Takes You Back!

THE "ROYAL HUDSON" EXCURSION TO SQUAMISH

Leaves North Vancouver at 10:00 am

(British Columbia Railway Station, 1131 West 1st) Wednesday through Sunday and statutory holidays. The trip takes 2 hours each way with a stopover in Squamish for lunch

TICKETS - Adults $5.50, Students 12 - 18 and Senior Citizens $4.00, Children 2 - 11 $2.75.
Reservations are recommended. Phone 987-5211 between 8 am and 10 pm. Reserved tickets must be picked up at the British Columbia Railway Station 48 hours ahead of trip. Tickets may also be purchased at the Vancouver Bus Depot ticket office where no phone reservations will be taken.

BUS AND TRAIN
trip from Victoria (all inclusive)
for information call
VI COACH LINES - 385-2467

Operated by
BRITISH COLUMBIA RAILWAY
for Government of British Columbia
Department of Recreation and Travel Industry
Hon. Grace M. McCarthy, Minister

Opposition Mounting

EDMONTON (CP) — Despite assurances by Western Canada Hockey League officials that no Canadian youngster will be forced to play major junior hockey in the United States, opposition is mounting to allowing Portland Winter Hawks to keep Edmonton as a protected zone.

When Edmonton Oil Kings were shifted for the coming season to Portland, Edmonton was made a protected territory for the Winter Hawks, giving them first rights to young hockey players in the city.

WCHL president Ed Chynoweth says that despite that provision, he can guarantee no Canadian will be coerced into playing junior hockey in the U.S. and readily admits that the league's territorial arrangements couldn't stand up in court.

Grant Nokey, leader of the provincial New Democratic Party, says declaring Edmonton a protected zone for an American franchise "makes hockey players look like pigs and swine being sold at an auction."

If teenagers who want to play top-level hockey are forced to leave the country it "could interfere with their educational and emotional development."

"It's change enough for a youngster to move from Stettler (in central Alberta) to Edmonton," says Leo LeClerc, a founder of the Oil Kings 25 years ago and a former general manager. "Imagine moving to a foreign country.

"I'm frankly appalled that the ruling class in hockey — the board of governors of the WCHL—would even consider moving Canadian youngsters into a foreign country."

Nine Canadians from last year's Oil Kings are billed to play in Portland and of five interviewed none expressed unhappiness in the shift. Portland general manager Brian Shaw said none of the players will be forced to play in the U.S.

RACING RESULTS

EXHIBITION PARK

FIRST RACE—$1,950, claiming, three year olds, six and one-half furlongs:
Gay Persnickety (Rich) $11.80 $3.80 $3.10
Black Nave (Brownell) 2.60 2.30
Summerland Belle (Krasner) 3.70
Also ran: Dollish, Arctic Swinger, Nifty Machine, Naked Splendor, Smoothly Dun, Gum Sarn and Brentfair. Time—1:22, Quinella paid: $11.30.

SECOND RACE—$2,900, maiden two-year-olds, three furlongs, 150 yards:
Dancing Sands (Smith) $19.60 $6.80 $3.40
Heavenly Dawn (Cuthbertson) 3.60 2.50
Collectors Pride (Loseth) 2.40
Also ran: Little Beau Piet, Taywin, Market Mint, Terresto Wind, Bug Hill Miss. Time—0:43 3-5.

THIRD RACE—$2,900, maiden two-year-olds, six furlongs:
Honey Speed (Barroby) $11.70 $4.90 $3.90
Press Time (Tierney) 3.50 2.80
Woodbine Court (Johnson) 4.90
Also ran: Talk On, Tonys Tattoo, Succha, No Boat Talk, Grain Trader. Time—1:14 4-5.

FOURTH RACE—$1,950, claiming, three-year-olds and up, six and one-half furlongs:
Chief Tamao (Cuthbertson) $3.70 $3.10 $2.50
Reptonian (Tierney) 6.70 5.10
North Arrow (Salas) 3.00
Also ran: Monday Nite, Kensington Drive, Austin Tayshush, Nelly Schmidt, Scottish Crystal, Tivel's Son. Time—1:20 1-5. Exactor paid: $36.60.

FIFTH RACE—$2,900, maiden, three-year-olds, six and one-half furlongs:
Bluealder (Loseth) $29.50 $13.00 $5.70
Hey Handsome (Smith) 9.00 5.00
Never Charge's Jr. (Arnold) 2.80
Also ran: Kims Fancy, Peter Gordon, I'll Be Fleet, Lt. Governor, Nueve, Polatouche. Time—1:20 2-5.

SIXTH RACE—$4,700, claiming, three-year-olds and up, six and one-half furlongs:
Astro Comet (LeBlanc) $64.40 $19.30 $4.50
Fleet Alination (Rich) 4.80 2.80
Acrocyanosis (Carter) 2.50
Also ran: Amblazing, Jump Start, Nee Coursant And Sinful Pat. Time—1:19 1-5. Exactor paid: $255.10.
Track scratch: Tow The Line.

SEVENTH RACE — $4,200, allowance, three-year-olds, one and one-sixteenth miles:
Dead Eye Dick (Barroby) $7.10 $3.40 $2.80
Flying Entertainer (Arnold) 2.80 2.40
Usibio (Krasner) 3.90
Also ran: Double Remy, Sunny Lark, Patient Echo, Fleet Avalanza, Pesty Kid, Blue Gravy, Ticket Count. Time 1:46 4-5.

EIGHTH RACE — $5,400, allowance, three-year-olds and up, six and one-half furlongs:
Teustwood (Krasner) $15.90 $6.70 $4.70
Run Jay (Johnson) 3.60 2.70
Music Theme (Salas) 4.70
Also ran: Has To Run, Sea Reason, Coulee Sage, Third Blue. Time 1:18 2-5.

NINTH RACE — $12,500 added, three-year-olds, one and one-sixteenth miles:
Blue Thumb (Carter) $8.90 $4.50 $2.90
Captain's Party (Tierney) 3.60 2.50
Detrimental (Loseth) 2.60
Also ran: Celo Me, Mr. Peppard, My Boy K.K., No Respect. Time 1:45.

TENTH RACE—$2,050, claiming, three-year-olds and up, one and one-sixteenth miles:
Big And Good (Tierney) $6.60 $4.60 $3.70
Saanich Spree (Chabara) 17.50 10.00
Cabinet Minister, (Loseth) 3.50
Also ran: Lean Forward, Bum Money, Burnside, Gun Music, Railway Charley, Regal Leo, Tompion T. Time 1:50 1-5. Quinella paid $76.10.
Attendance: 9995. Track handle: $899,446.

SPORTS MENU

TONIGHT

BASEBALL
6:30 p.m. — Victoria Senior Amateur League, Kubicek's Home Service vs. Gorge Hotel, Lambrick Park.

SOFTBALL
6:30 p.m. — Victoria Senior Women's League, CJVI Vicettes vs. Ingraham Hotel, GSV Combos vs. Stockers North Americans, Hyacinth Park.
6:30 p.m. — Sidney Men's Association, Victoria Chiefs vs. Sidney Hotel, Sanscha Park.

TUESDAY

ARCHERY
9 a.m. — Continuation of Canadian championships, St. Michael's University School.

BASEBALL
6:30 p.m. — Victoria Senior Amateur League, Farmer Construction vs. Greaves Movers, Lambrick Park.

SOFTBALL
6:45 p.m. — Stuffy McGinnis Men's League, Seaboard Construction vs. Mike's Sport Shop, Central Park.
6:30 p.m. — Victoria Senior Women's League, Ingraham Hotel vs. London Boxing Club, Seaboard Construction vs. Stockers North Americans, Hyacinth Park.
6:30 p.m. — Sidney Men's Association, Travelodge vs. KOA, Sanscha Park.
6:30 p.m. — Heywood Men's League, Castle Properties vs. Century Inn, Heywood Avenue Park.

LACROSSE
8 p.m. — Western Canada Junior League, Victoria McDonalds vs. New Westminster Salmonbellies, Esquimalt Sports Centre.
8:30 p.m. — Vancouver Island Junior "B" League, Saanich vs. Juan de Fuca, Pearkes Arena.
6:30 p.m. — Vancouver Island Intermediate "B" League, Saanich vs. Victoria, Pearkes Arena.

Title Retained

LOS ANGELES (Reuter) — Alexis Arguello, 24, of Nicaragua retained his World Boxing Association featherweight title Saturday night by knocking out Salvador Torres, 23, of Mexico in the third round.

NOTICE TO SAANICH DOG OWNERS

As a convenience to dog owners and to provide employment opportunities, a house-to-house dog licence canvass has commenced in the Municipality of Saanich.

Canvassers are provided with dog licence tags, receipt books and identification and are authorized to collect fees and issue licences at the door. You are requested to immediately affix the dog licence and advised to retain your receipt. Your co-operation when the canvasser calls will be appreciated.

The Animals By-law No. 2893 reads in part as follows:

"Any person who owns, possesses or harbours any dog over the age of six months shall obtain a licence therefor in accordance with the provisions of this by-law on or before the first day of February in each year, provided however, that if he becomes the owner, possessor or harbourer of a dog after the first day of February in any year, he shall obtain a licence therefor forthwith."

A dog licence is valid for the calendar year in which it is obtained.

A portion of the fee schedule from the said by-law is as follows:

"(1) for every dog over the age of six months:
(a) The sum of $5.00 for each male dog.
(b) The sum of $5.00 for each spayed female dog provided, however, that a certificate from a veterinary surgeon to the effect that a female has been spayed shall be accepted in lieu of the licence fee for the calendar year in which the same was spayed.
(c) The sum of $15.00 for each female dog which is not spayed."

For further particulars, reference should be made to By-law No. 2893.

The Corporation of the District of Saanich

NEED MONEY FOR SUMMER ACTIVITIES?

DELIVER A PROFITABLE TIMES NEWSPAPER ROUTE . . .

★ FOR A LITTLE SPARE TIME EACH AFTERNOON, you can earn from $2.00 to $4.00 a day, depending on the number of subscribers on your route.

★ WIN PRIZES OR CASH, and join the progressive boys and girls on trips to other cities.

★ SUMMER MONTHS ONLY, OR PERMANENT. You have your choice for best opportunities.

CALL AT THE TIMES CIRCULATION DEPARTMENT, 2621 DOUGLAS ST., PHONE 382-3131, OR MAIL THIS APPLICATION FORM TODAY!

Circulation Department,
Victoria Times,
2621 Douglas St., Victoria, B.C.
Yes, I would like to deliver a Times Route in my neighborhood.
Name .....
(Please Print)
Address ..... Apt. No. .....
Phone ..... Age ..... School .....
☐ I would like a permanent route.
☐ I would like a route for the summer months only.
6-17

THE GOOD NEWS CARS!

Plymouth CHRYSLER SALES/SERVICE

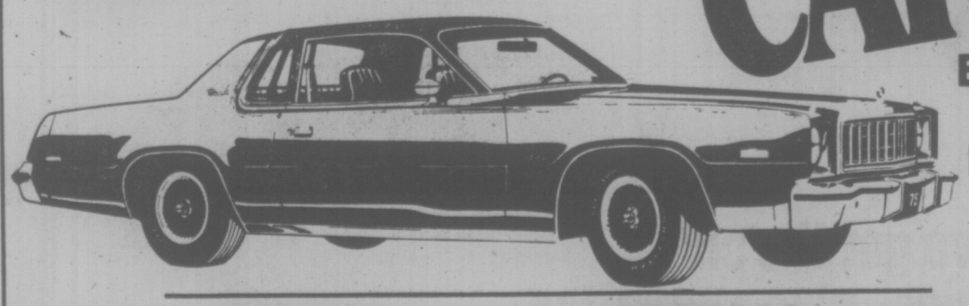

BRAND NEW 1976 PLYMOUTH FURYS

GOOD NEWS! SEDANS from $4994 Sale Price
GOOD NEWS! HARDTOPS from $5595 Sale Price
GOOD NEWS! WAGONS from $5898 Sale Price

ENSIGN CHRYSLER PLYMOUTH
NEW AND USED CARS
YATES AT COOK
NEW AND USED TRUCKS
QUADRA at CALEDONIA
386-2411
Dealer Licence No. D495A

Starting June 25th, will have a good th

Hawaii is a very special place in summer. The best weather of the year, full-time sun, balmy trade winds, flowers blooming everywhere.

And you can take your choice of vacation life—relaxed or on-the-go with a full range of activities like surfing, deep-sea fishing, golfing, tennis.

And now Western's the way to fly there from Vancouver.

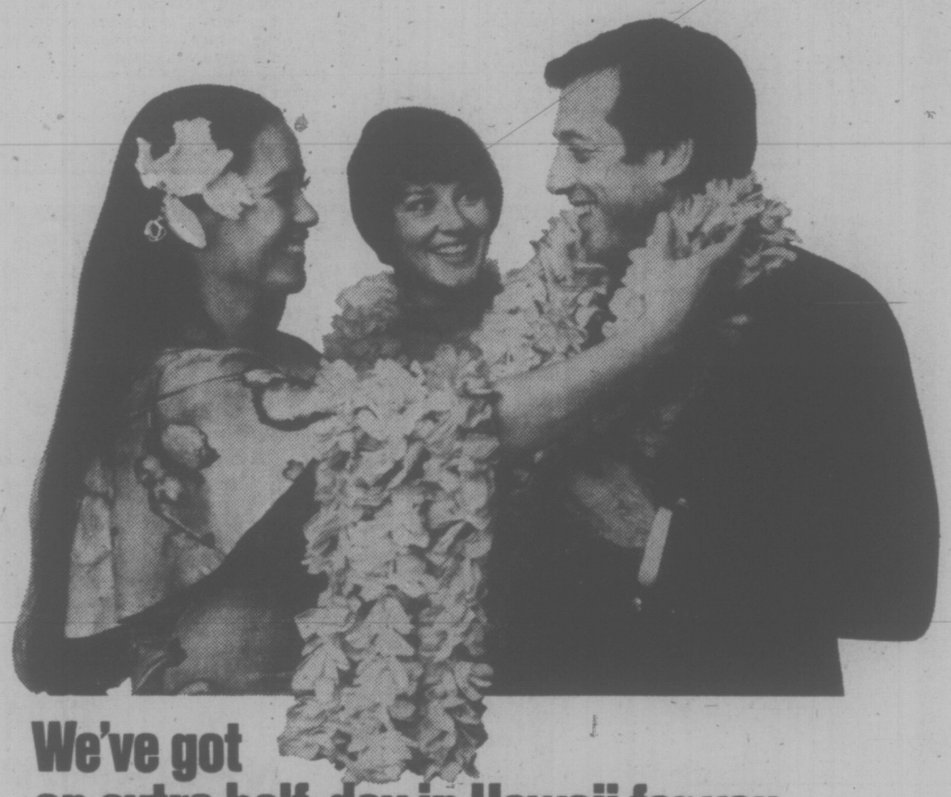

We've got an extra half-day in Hawaii for you.

On Western's new 10:30 a.m. nonstop to Hawaii (daily from Vancouver, except Wednesday), you'll arrive at 1:10 p.m. With almost the full afternoon ahead to get settled. Or to make good connections to the Neighbor Islands. It's like getting an extra half-day's vacation.

We've got our famous and exclusive Islander Service.

Preview-of-the-islands food with a choice of entree in both First Class and Coach. Complimentary Diamond Head punch. And cabin attendants in colorful Polynesian attire. It's all planned to make your Hawaii flight as much fun as Hawaii itself.

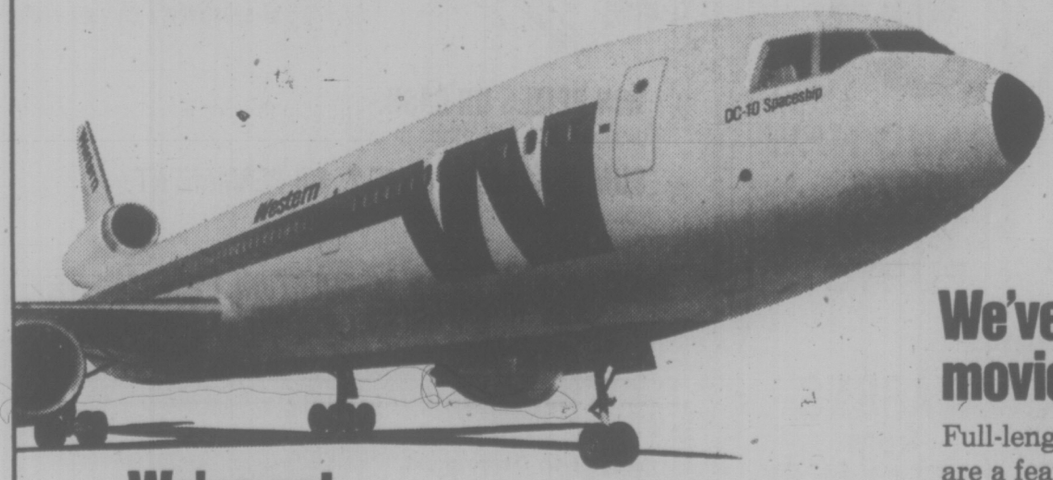

We've got the only DC-10 Spaceships.

When you fly Western to Hawaii, you'll fly in the wide-body comfort of a big DC-10. It's the ultimate in spaciousness and service—whether you fly First Class or Coach.

We've got the only movies–plus stereo, too.

Full-length wide-screen motion pictures are a feature of Western's flights to Hawaii that you'll really enjoy. And our 8 stereo channels offer you even more entertainment choices. (Nominal charge for movies and stereo in Coach.)

Western Airlines ing going to Hawaii.

We've got money-saving family fares.

With Western's Family Plan, a couple traveling between Vancouver and Hawaii can save a total of $52 off the regular roundtrip Coach fare. And there are comparable savings for children traveling with an adult. Other ways to save are Western's Group-25 fare and special Youth fares. If you have any questions about Western's fares or Hawaii, see your Travel Agent. Or ask Western.

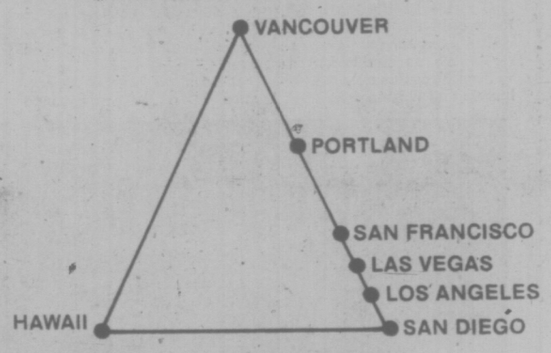

We've got our Hawaii-California Triangle with 2 extra cities for $39.

Buy a roundtrip ticket to Hawaii on Western and for $14 additional, you can make a stopover in San Francisco. Or for $39 additional, you can choose any two of these cities for a stopover: San Francisco, Los Angeles, San Diego, Las Vegas or Portland. (More than two stopovers, $10 each.)

We've got Hawaii packages for every taste, every budget.

You'll see Hawaii at its best on a Western Airlines vacation. Choose an on-your-own plan that includes airfare, hotel and you-drive car, then set your own pace for sightseeing, exploring. Or choose a fully-escorted program with all details handled by an island expert.

Western Airlines
Hawaii / Alaska / Canada / Western USA / Mexico

Your Travel Agent knows—just say you want to fly Western. Or call us toll-free at ZE-6740.

Kari Steals Show in Y-Times Meet

Anxious bantam girls 800 field heeds instructions from starters Ernie Teagle and Jack Hutchinson

By ERNIE FEDORUK
Times Staff

With the Olympic Games due to open in Montreal next month, this is The Big Year for Canada's sports fraternity.

But you can't fault some of our neighbors in Seattle if they express more interest in the 1980 Games.

Those looking ahead will be Kari Jonassen's boosters.

The dynamic little miss from Seattle was the big scene-stealer in the annual Y-Times track and field meet at Centennial Stadium.

Kari, only 12, runs — extremely well—for the Eastside Track Club. In being acclaimed the outstanding female track performer at the largest meet in the Pacific Northwest, Kari helped explain what it's all about . . . junior development.

She won't compete in Montreal, but the legion of Victoria coaches and officials on hand Sunday unanimously agreed that Kari, if she stays with it, can be a winner for Seattle in the 1980 Games.

She set a record in the peewee girls' ,500 metres Saturday and came back Sunday to score an eye-opening victory in the 800.

Both of her times embarrassed the boys.

Kari's record of four minutes, 49.5 seconds in the wind-plagued 1,500 was a full two seconds better than the fastest boy in the same event.

Her time of 2:23.7 in the 800 was only a half-second slower than Scott Svelander's time in winning the peewee boys' race.

Another young middle-distance runner, Glen Brady of the Vancouver Olympic Club, was named the meet's outstanding male performer on the track.

Brady also won the 800 (2:00.4) and the 1,500 (4:10.0) with excellent times.

Both Kari and Brady, however, had to concede athlete-of-the-meet honors to an outstanding all-arounder from Powell River and record-breaking pole-vaulter from Bellevue, Wash.

Connie Polman-Tuin of Powell River was voted the outstanding female performer after winning five medals. Competing in the bantam division (13-14 years), she won the high jump and long jump, placed second in the hurdles and discus, and won a bronze medal in the shot put.

Hansen cracked the British Columbia open record for midget bous (15-16) by clearing the bar at 4.12 metres (13 feet, 6¼ inches).

In adlition to winning the vault, Hansen also took the midget boys' triple jump and placed second in the long jump.

Scarlet VandenBos of Vancouver NorWesters tied a record in the high jump pit to earn a trophy as the outstanding female jumper. Scarlet, competing in the midget division, tied the B.C. native record with a leap of 1.73 metres.

Chris Pawlyk of Coquitlam Cheetahs won an award as the outstanding performer in throwing events. Pawlyk won the bantam boys' javelin with a heave of 48.47 metres.

Jonassen's run in the 1,500 metres accounted for the only record Saturday as the opening-day's program was marred by high winds. Sunday's events, however, were run off in almost ideal conditions.

A strong entry from Richmond captured boys' team honors with an impressive total of 314 points, 91 more than Coquitlam Cheetahs.

Eastside dominated the girls' events. The Seattle girls scored 297 points compared to the 164 scored by Richmond.

Overall team scoring wasn't recognized but Richmond unofficially took the combined title with a 478 points.

Despite a whopping entry of almost 1,200, the two-day event ran smoothly, thanks to the outstanding work of more than 50 officials.

Virtually every event during the two days started right on time. Remarkably, the meet woulnd up at precisely the time it had been scheduled to end.

Pawlyk, Paul Dwyer of Coquitlam, Gayle Coulter of Eastside and Trail's Teressa Lenardon were the only triple winners in the meet.

In addition to winning the javelin, Pawylyk also won the bantam boys' 100 and 200 sprints.

Dwyer won the peewee boys' A high jump and added victories in the B100 and B long jump while Miss Coulter swept the peewee girls' 100, 200 and 400 events.

Miss Lenardon won the midget girls' 100, long jump and hurdles.

sports

DOUG PEDEN - EDITOR

TRACK MEET PHOTOS BY IRVING STRICKLAND

Judy Tobacco waits with mother Norine

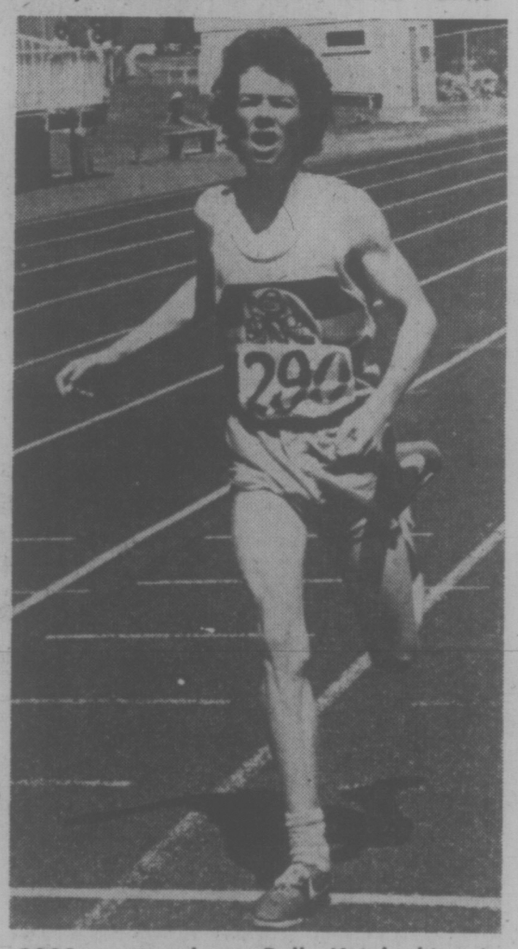

3000 metres champ Rolly Knight hits wire

Meet Results On Page 29

On-the-Button Finish Astounding

When the two-day Y-Times track and field championship ground to a halt at precisely 4:30 p.m. Sunday, starter Jack Hutchins might have proudly—claimed a "North American and Olympic record."

That's exactly when the meet was scheduled to end.

The timing was remarkable.

When you're faced with organizing almost 1,200 entries into action in 154 events, keeping to a strict timetable can be an almost-impossible task.

But it happened.

Meet director Jack Rowe was aware of the on-time aspect of the meet a few hours before it ended.

It delighted him, but Rowe felt "we've got to take our hats off to the coaches and meet officials.

"At a meeting of the coaches, I emphasized the need for their co-operation. We asked to be advised of scratches and we wanted to be sure all athletes were going to be ready for their event when called.

"My hat is off to the coaches. They were superb.

"Of course, you can't say enough about the officials. We had more than 50 working the two days. They come out of the woodwork for this meet and work from 9 a.m. to 9 p.m., existing on nothing but coffee and sandwiches."

Every official deserved praise but Ena Nemeth rated special recognition. She was confronted with the task of accepting the nearly 1,200 entries.

Ena seeded them into the various events and did a magnificent job in the pre-meet preparation.

★ ★ ★

Still the largest meet of its kind in the Pacific Northwest, Rowe said his committee received compliments from as far away as Lethbridge as well as throughout British Columbia and Washington.

This year, more open events were included on the program.

"In recent years," explained Rowe, "we've tried to keep the meet in the junior development area. But with the Olympics coming up in Montreal, and other pressures, we threw in more open events."

It resulted in the appearance of one Olympic-bound athlete — javelin thrower Phil Olsen of Nanaimo — as well as several "hopefuls."

Olsen, who entered the meet because it gave him a rare chance to perform before his parents, won handily with a throw of 73.60 metres — an excellent toss considering the extremely windy conditions.

One of the hopefuls — vaulter Harold Heer — just missed qualifying for the Olympics with an extraordinary performance Saturday.

He provided an exciting moment when he tried a 17-foot, two-inch attempt. It bobbled, then seemed to settle, but finally fell.

If Heer had made it, he would have qualified for the team.

It was remarkable considering the high winds that hampered athletes in most events.

Vancouver sprinter Jule Wild catches a few winks in Sunday's sunshine

Finley to File $10 Million Suit

NEW YORK (AP) — Two baseball teams plagued by losing streaks may look forward to a head-to-head confrontation knowing that one of the clubs will immediately begin a winning streak.

That's the situation for baseball and Charles Finley, as the owner of Oakland A's was expected to file a multi-million dollar damage suit today or Tuesday against commissioner Bowie Kuhn and his office.

Finley, who made his fortune in the insurance business, has gambled on the courts before and lost, while baseball, a sport fascinated by statistics, is batting .000 in recent legal tangles.

Neil Papiano, Finley's lawyer, said Sunday from Los Angeles that he would file four or five cases of action seeking damages "in the neighborhood of $10 million" and asking an injunction against Kuhn's order nullifying Finley's $3.5-million sale of three star players.

Papiano said the suit would be filed either in a state or federal court in California.

"Whichever court we think will give us a quicker hearing," Papiano said.

Finley has been chasing Catfish Hunter in the California courts ever since 1974, when arbitrator Peter Seitz ruled the star pitcher a free agent because Finley breached Hunters' contract. He has lost once but, undaunted, Finley has appealed to a higher court.

Papiano said he expects a decision from the California Court of Appeals shortly.

Baseball also is on a losing streak, dropping its last two legal decisions. After Seitz ruled last December that an unsigned player could become a free agent after one year, the baseball owners went to federal court.

Seitz's decision was upheld there, and again in the appeals court. There was no appeal to the Supreme Court.

The Major League Players Association has been on the winning side of all these decisions, and now faces a dilemma—whether to join forces with Finley, a long-time adversary, or file an independent action against Kuhn.

New York Yankees, who bought Vida Blue for $1.5 million, are expected to take legal action against Kuhn. They promise an announcement early this week.

Boston Red Sox, who bought Joe Rudi and Rollie Fingers for $1 million apiece, however, said they would not take any legal action.

★ ★ ★

Also in sports . . .

Sweden may have to get along without eight of its best hockey players in September's Canada Cup international tournament.

The eight, who play for professional teams in North America, have agreed to stick by an earlier decision not to play unless two other Swedish professionals were included on the team.

On Saturday, Swedish national coach Hans Lindberg named the the eight, who play in the World Hockey Association and National Hockey League, to the team.

However, Lindberg left twin brothers Thommy and Christer Abrahamsson off the team. Thommy is a defenceman and Christer a goalie with New England Whalers of the WHA.

The Hamilton Spectator says Christer confirmed in a telephone conversation from his Leksand, Sweden, home that the professionals had agreed to take a stand.

Ove Riner, president of the Swedish Ice Hockey Federation, told the newspaper his organization does not plan to discuss the issue with the eight professionals and will not change its decision.

Riner said one reason for the decision is the brothers' behavior "on one occasion."

Reports in Stockholm say the brothers had asked for "black money" while still playing as amateurs a few years ago.

Named by Lindberg were Anders Hedberg, Ulf Nilsson, Lars-Erik Sjoberg, Thommie Bergman and Willy Lindstrom of Winnipeg Jets of the WHA, Borje Salming and Inge Hammarstrom of Toronto Maple Leafs of the NHL and Juha Widing of Los Angeles Kings of the NHL.

Despite the threat not to play by Swedish professionals, most observers believe they can't afford not to play in the historic tournament.

★ ★ ★

IN SOCCER: Czechoslovakia won the European soccer championship from defending champion West Germany on penalty kicks Sunday after a 30-minute overtime period ended in a 2-2 tie in Belgrade.

Antonin Panenka scored the winning penalty kick after Uli Hoeness fired over the bar with Germany's fourth try.

Before the match, the organizing committee agreed to a request from both teams to use penalty kicks instead of a replay.

A goal by Bernd Hoelzenbein in the closing seconds of regulation time earned extra time for the Germans. Hoelzenbein headed in the goal from a corner kick by Rainer Bohof.

★ ★ ★

IN AUTO RACING: Alan Jones of Britain, driving a British March, won a Formula 5000 race at Mosport, Ont., after trailing the leaders until almost the last lap . . . Countryman Jackie Oliver, who started on the pole, was second in a Shadow while Teddy Pilette of Belgium finished third . . . David Pearson, content to sit as much as one mile behind Cale Yarborough, capitalized on a late caution flag to win a 400-mile NASCAR race at Michigan International Raceway by .77 seconds . . . Pearson finally went ahead on the 172nd lap . . . Bobby Allison finished third and Richard Petty fourth . . . Canadian-born Steve Baker, who now lives in Bellingham, became the first rider in over a year to score a road race double by winning two races at the American Motorcycle Association weekend meet at Loudon, N.H. . . .

Sports Shorts

THEY WANT TO GO

An investigating committee has recommended to the Victoria Sports Council that the sports body continue in its effort to bring the 1979 Western Canada Games to the city.

In its report to Sports Council on Sunday, the committee topped its positive recommendation with a suggestion that a chairman be appointed as quickly as possible to head a games committee.

Temporary chairman of the present Games committee is Don Wakelyn.

MORE SPORT PAGES 16, 17, 22, 23, 29

HOW THE TEAMS FARED

Team scoring in the annual Y-Times track and field meet held at Centennial Stadium at the weekend:

	Boys	Girls	Total
Richmond	314	164	478
Coquitlam Cheetahs	223	126	349
Eastside Track Club	223	126	349
Norwesters	163	74	237
Burnaby Striders	121	58	179
West Coast F.C.	82	82	164
Victoria T. C.	86	75	161
Vic. Flying Y	87	74	161
Powell River	52	92	144
Van. Olympic Club	76	67	143
Abbotsford	65	52	117
Woodland T. C.	114	—	114
Mann-Pacers	19	90	109
Poco Pacers	61	20	81
Spartans	—	72	72
Van. Optimist Striders	64	6	70
Cowichan CeeVacs	37	30	67
Alberni Valley	46	20	66
Trail	10	50	60
Castle Rock	60	—	60
Langley Sports Club	56	3	59
South Fraser	25	30	55
Esquimalt Athletics	40	8	48
Victoria Mercuries	27	16	43
Campbell River	39	3	42
Pacific Striders	42	—	42
Nanaimo District	8	32	40
Lethbridge	20	—	20
Flanagan Clan	—	15	15
Ramtrack Club	—	1	1

It's a Tough Way To Make Debut

WIMBLEDON, England (AP) — Ferdi Taygan, a college tennis player from the United States, today faced the toughest Wimbledon baptism anyone could imagine.

He opened the tennis tournament on the famed centre court against Arthur Ashe, the defending champion.

Taygan, of Framingham, Mass., was playing in Britain for the first time. He had to face one of the world's great stars before 17,000 fans on a court that has been the centre of world tennis for more than 50 years.

It is traditional for the defending champion to play the first match on the centre court. Ashe was the top seed, but had to prove himself after some recent unimpressive performances since coming to England a little more than a week ago.

He was knocked out of the big warmup event, a tournament at Nottingham, in the first round.

JUNIOR "A" LACROSSE
Western Canada Major Junior League
McDonalds vs. New Westminster
(Event No. 33)
ESQUIMALT SPORTS CENTRE
Tues., June 22nd 8 p.m.
Adults $2.00 Students, O.A.P. $1.25

WORRY SHOWS as John Mahaffey watches flight of ball during U.S. Open golf tournament. Mahaffey slipped out of lead with bogies on last three holes and wound up in tie for fourth place.

Pate's Shot on 18th Rates with Greatest

By WILL GRIMSLEY

DULUTH, Ga. (AP) — Young Jerry Pate looked at his ball nestling on a clump of Bermuda rough and measured his target, a flagstick sitting treacherously close to the front of a fingerthin green guarded by an expanse of water.

"I turned to my caddie, John Considine," he said, "and I told him 'I've got to go for it. This is my one big chance to win the Open.' "

Pate took a five-iron from his bag.

"I had a good lie — I felt sure I could make it," he said. "I was all pumped up."

While thousands watched from the rain-drenched wings of the Atlanta Athletic Club — the club Bobby Jones once belonged to — Pate swung gracefully and the ball arched toward the flag as if drawn by an invisible magnet and came to rest two feet from the cup.

"I knew then I had won the Open," he said.

The dramatic shot, which will go down in golfing annals as one of the greatest ever executed under extreme pressure, gave the rookie pro from Pensacola, Fla., a birdie finish for a final 68 and a two-stroke victory with 277.

Tom Weiskopf and Al Geiberger made plucky stabs at winning but fell short after firing rounds of 68 and 69, respectively, for 279.

For the second year in a row, John Mahaffey saw the prize wrenched from his grasp as he finished bogey-bogey-bogey for a 78 that tied him at 280 with Butch Baird, an outsider.

"I got tired. I ran out of gas," said Mahaffey, who led until he was tied at the 70th hole of the 72-hole test.

He tied Lou Graham for the title at Medinah, outside Chicago, last year and lost in a playoff because of his tentative putting. He showed no termerity in shooting rounds of 70-68-69 which gave him the lead after the second and third rounds.

Weiskopf had three successive birdies, starting at the 66th hole, but saw his hopes doused at the 215-yard 15th where he tried to recover from an impossible lie and scrambled for a bogey.

"I was in the tent signing my scorecard when I asw Pate and Mahaffey hit into the rough on the 8th," Weiskopf said. "I was confident that there would be a three or four-player tie.

"Then I saw Pate's ball come on the green at the flag. It was one hell of a shot. I've been disappointed in losing some tournaments. But this one wasn't lost. It was won."

Pate's five-iron shot on the closing hole will be compared to the great two-iron shot at Inwood on Long Island by Jones in 923 which ended the Atlanta marvel's seven years of frustration and brought an Open victory that set in motion his 3 major triumphs.

It also will be measured by a similarly historic two-iron shot by Ben Hogan in 1950 at Merion in Philadelphia, which enabled him to tie Lloyd Mangrum and George Fazio and ultimately win the Open that followed his near-fatal auto accident.

Pate's shot, considering the circumstances, may actually have been greater than either of those.

The final hole here is a nightmarish par four which was designed for a par five, a semi-dogleg to the left, 460 yards long with a small hitting area and nothing but misery for anyone flying a ball to the left.

So it was that all four of the leaders sent their shots flying into the rough and the trees at the right. Weiskopf had to play short from the trees, but he flipped up to within seven feet and got his par. Geiberger also played short, but saved his par from 15 feet.

Mahaffey, forced to gamble from the rough, dunked his four-wood in the middle of the creek.

At 22, Pate becomes one of the youngest ever to win the Open. The youngest of all time was John McDermott, who was 19 when he won in 1911. Gene Sarazen was 20 when he won at Skokie, Ill., in 1922 and Jones 21 when he beat Bobby Cruickshank in a playoff at Inwood in 1923.

Pate is four months older than Jack Nicklaus was when he won the first of his three Opens in 1962, also as a rookie. Nicklaus got untracked too late and finished 10 shots back at 287.

★ ★ ★

Jerry Pate	$42,000	71-69-69-68—277
Tom Weiskopf	$18,000	73-70-68-68—279
Al Geiberger	$18,000	70-69-71-69—279
John Mahaffey	$11,250	70-68-69-73—280
Butch Baird	$11,250	71-71-71-67—280
Hubert Green	$9,500	72-70-71-69—282
Tom Watson	$8,500	74-72-68-70—284
Lyn Lott	$7,000	71-71-70-73—285
Ben Crenshaw	$7,000	72-68-72-73—285
Johnny Miller	$5,500	74-72-69-71—286
Rod Funseth	$4,000	70-70-72-75—287
Jack Nicklaus	$4,000	74-70-75-68—287
Raymond Floyd	$3,000	70-75-71-72—288
J. C. Snead	$2,310	73-69-71-76—289
Mike Morley	$2,310	71-71-70-77—289
Andy North	$2,310	74-72-69-74—289
Mark Hayes	$2,310	74-74-70-71—289
Danny Edwards	$1,875	73-75-70-72—290
Randy Glover	$1,875	72-74-76-68—290
D. Eichelberger	$1,775	73-70-74-74—291
Larry Nelson	$1,775	75-74-70-72—291
Calvin Peete	$1,650	76-69-74-73—292
Gary Player	$1,650	73-77-73-70—292
Joe Inman	$1,650	75-73-74-70—292
Tom Jenkins	$1,540	72-74-75-72—293
Hale Irwin	$1,540	75-75-71-73—293
Barry Jaeckel	$1,412	74-77-69-74—294
Lou Graham	$1,412	75-74-72-73—294
Bob E. Smith	$1,412	72-75-74-73—294
Grier Jones	$1,412	76-69-71-78—294
Wayne Levi	$1,412	74-73-74-73—294
Rik Massengale	$1,330	70-78-70-77—295
Terry Diehl	$1,330	71-72-76-76—295
Bobby Wadkins	$1,280	76-72-72-76—296
Vic Regaldo	$1,280	75-76-71-74—296
Lee Elder	$1,280	72-75-78-71—296
Fuzzy Zoeller	$1,200	72-75-73-77—297
Mike Shea	$1,200	72-73-72-80—297
Charles Coody	$1,200	75-76-70-76—297
John Gentile	$1,200	77-74-73-73—297
Lon Hinkle	$1,200	75-74-70-78—297
Miller Barber	$1,200	76-72-79-70—297
Tim Collins	$1,150	73-75-72-77—298
Tom Purtzer	$1,150	73-75-73-77—298
Kermit Zarley	$1,150	73-73-75-75—298
Tommy Aaron	$1,120	75-73-76-75—299
Bruce Lietzke	$1,120	76-73-77-73—299
Eddie Pearce	$1,120	80-71-76-72—299
Gene Littler	$1,090	76-75-71-78—300
Carlton White	$1,090	75-75-75-75—300
Arnold Palmer	$1,090	75-75-75-75—300
a-Michael Reid		67-81-80-72—300
a-John Fought		79-72-72-77—300
Peter Oosterhuis	$1,060	73-75-74-79—301
Jim Colbert	$1,060	74-76-73-78—301
Joey Dills	$1,060	77-73-74-77—301
John Jacobs	$1,035	75-75-74-78—302
Bob Gilder	$1,035	75-74-75-78—302
George Cadle	$1,015	79-71-77-76—303
Bruce Devlin	$1,015	75-73-81-74—303
Bobby Stroble	$1,000	77-70-82-76—305
a-Bruce Douglass		73-76-75-81—305
a-Martin West		73-73-80-79—305
Gene Borek	$1,000	74-74-76-83—307
Jim Ferree	$1,000	76-73-80-82—311

a—denotes amateur.

Knudson Ends Win Famine

MOUNT HOPE, Ont. (CP) — George Knudson held off the challenge of Ken Fulton and Tom McGinnis to score a four-stroke victory Sunday for his fourth Ontario Open golf title.

Knudson shot a four-under-par 67 on the 6,587-yard Mount Hope Golf and Country Club course and claimed the Peter Jackson Trophy and a $4,000 prize out of the $20,000 purse.

It was the first tournament win for the 38-year-old Toronto pro since 1972 when he won the Kaiser Open on the United States PGA tour.

He previously won the Ontario title in 1960, 1961 and 1971.

Knudson finished with a 10-under-par total of 203 after starting the day with six-under 136, two strokes ahead of Fulton and McGinnis.

Halfway through his round, Fulton was tied with Knudson at eight under but faded on the back nine and finished with a 69 for a six-under total of 207.

Fulton, a 32-year-old Toronto club pro, shared second-place money with McGinnis, a United States touring pro who also took a run at Knudson, dropping to nine under at one point before fading to finish with a 69-207.

Toronto amateur Jerry Anderson and Greg Pidlaski of Toronto were another three strokes back. Anderson finished with a 69 and Pidlaski with a 67.

Pidlaski and Leon DeClaire of Toronto were the first-round co-leaders with course-record 66s. DeCaire had a final-round 76 and finished with a two-over-par 215.

Knudson, starting the day six under, dropped to 10 under with birdies on the fourth, sixth, eighth and ninth holes and then added another birdie on the 12th.

He said he plans to play the next three events on the Canadian tour — the Atlantic Open this weekend, the Quebec Open and the Canadian PGA championship in Winnipeg — before going back to the U.S. tour.

HORNETS TRIP VAMPS IN FINAL

Tom Graham scored four touchdowns and went over the line for a pair of two-point conversions Sunday at Royal Athletic Park to lead Saanich Hornets to a 48-21 decision over Saanich Vampires for their sixth Vancouver Island junior bantam football championship in the past seven years.

Martin Wyman scored two TDs for Hornets and Greg Frame added one major and a two-point conversion.

Rob Neil paced Vampires with two touchdowns. Scott Tuttle added a major and Terry Jones had a two-point conversion.

In the consolation inal, Juan de Fuca Tigers tripped Oak Bay Crusaders, 34-22.

Steve Percival of Tigers collected an award as the league's most-valuable player and Saanich Wasps were named the most-sportsmanlike team.

Last-Hole Birdie Wins for JoAnne

PLYMOUTH, Ind. (AP) — JoAnne Carner burst into the lead, lost it, then sank a nine-foot birdie putt on the 18th hole Sunday to break a three-way tie and win a $50,000 Ladies Professional Golf Association tournament.

Carner, who won this tournament in 1974, fired a four-under-par 68 in the final round to win $7,000.

Pat Bradley, 25, a third-year professional, and Debbie Austin tied for second at 211, one stroke off the pace.

Carner had six birdies and two bogies in the final round. She started the day two strokes behind Bradley but birdied four holes on the front nine to tie for the lead.

Austin missed a 20-foot birdie attempt before Carner made her winning putt. Bradley, playing in the next group, missed a 15-foot birdie attempt.

NOTICE
ANNUAL GENERAL MEETING
The annual general meeting of the Victoria Curling Club will be held at 1952 Quadra St., Victoria, B.C., at 8:00 p.m. on Monday, June 21st, 1976, for the purpose of approval of the financial statement for the year 1975-76. Appointment of auditors for the year 1976-77, election of officers and directors for 1976-77, election of honorary officers for 1976-77, other business.
G. J. Brown, Manager,
Victoria Curling Club

FREE SPRING CHECK!
FOR ALL DATSUN OWNERS
THREE POINT DATSUN WILL CHECK:
1 BRAKES
2 STEERING
3 TIRES
4 LIGHTS
5 COOLING SYSTEMS
6 BELTS
7 ALL FLUID LEVELS
WE want YOU to have a Safe Summer
We just won't be outdone
THREE POINT... MOTORS LTD. DATSUN
2620 GOVERNMENT at HILLSIDE • 385-6737 • Dlr. lic. 00740A

Victoria Tire
2 STORES TO SERVE YOU
We Care For Your Car
WITH PROMPT COURTEOUS SERVICE
Play it safe! Have your car serviced by our experts. Drive in now for:
• WHEEL ALIGNMENT
• WHEEL BALANCING
• BRAKE RELINING
• SHOCK ABSORBERS
• ENGINE TUNE-UPS
• OIL & LUBRICATION

BRAKE & DRUM SERVICE
4 WHEELS Including drum resurfacing, parts and labour.
54.95 MOST CARS
Cars with front disc brakes 74.95
Includes rotor resurfacing and new disc brake pads installed on front wheels plus parts and services listed on rear wheels.
Here's what we do:
• Install new premium quality brake linings on all 4 wheels.
• Resurface drums on all 4 wheels.
• Repack front wheel bearings.
• Lubricate and clean brake backing plates plus 6 other safety tests and checks.

TUNE-UP
INCLUDING PARTS and LABOUR
Here's what we do:
• Install NEW Spark Plugs
• Install NEW Points
• Install NEW Rotor & Condenser
• Adjust Timing and Dwell Angle
• Check spark plug wires, distributor cap and coil
• Adjust carburetor idle mixture
• Clean air filter element
• Lubricate heat riser valve
• Inspect fuel filter PCV valve, belts and hoses
• Check battery and charging system
34.95 4 cylinder cars
6 cylinder 39.95
8 cylinder 44.95

VICTORIA TIRE DOWNTOWN
610 Herald
382-6184
GOODYEAR
GOODYEAR
VICTORIA TIRE HILLSIDE
1623 Hillside — 598-4584
Wed., Thurs., Fri. Open Til 9 P.M.
6-21

HERE'S PROOF!
IT DOESN'T COST ANY MORE TO TAKE YOUR CAR TO THE EXPERTS
AUTOMOTIVE SERVICE SPECIALS
FROM VICTORIA DODGE CHRYSLER LTD.
ENGINE TUNE-UP
4 CYL. 19.95
6 CYL. 22.95
8 CYL. 28.95
(Plus Parts)
Airconditioning equipped $4.50 extra. Vans $4.00 extra
BRAKE CHECK
Remove drums, inspect linings, inspect cylinders for leaks, inspect drums. 2.50
6-20 OIL CHANGE
MUFFLER MOST CARS
Installed Tax 31.95
ALIGNMENT
CARS 14.95 TRUCKS 18.95
SHOCKS MOST CARS
(Installed Plus Tax)
Standard 33.75
Heavy-Duty 37.95
1 FREE QUART WHEN FILTER IS CHANGED
65 YEARS OF AGE OR OVER
WED.-THURS. IS YOUR DAY
10% OFF PARTS AND LABOUR
VICTORIA DODGE CHRYSLER
819 YATES (D.L. 26252) 384-8174

VICTORIA DODGE CHRYSLER
DON'T SIGN ANY DEAL 'TILL YOU SEE THE DEALS AT VICTORIA DODGE CHRYSLER
NEW CARS—NEW TRUCKS
DEMONSTRATORS
NEARLY NEW

STOCK NO. 6322
1976 DODGE COLT 4-DOOR SEDAN
Radio, bright blue metallic with matching vinyl interior, 4-speed transmission, 1600 cc 4-Cyl. engine. THIS WEEK ONLY
$3988 48 MOS. AT $107.97

STOCK NO. 6504
1976 DODGE ARROW 2-DOOR HATCHBACK
Brand new, bright blue metallic paint, white vinyl trim, automatic transmission, electric rear defroster. THIS WEEK ONLY
$4088 48 MOS. AT $110.68

1976 DODGE D100 SWEPTLINE PICKUP
318 V-8, 4-speed, radio, step rear bumper, hinged back seat, high out-put heater, etc. Brand new. Regular list $5679.38. THIS WEEK ONLY
$4988 48 MOS. AT $135.06

STOCK NO. 6436
1976 DODGE B100 TRADESMAN VAN
Brand new, 225 6 cylinder, deluxe seat, heavy duty shocks front and rear plus other standard factory options. THIS WEEK ONLY
$4788 48 MOS. AT $127.25

STOCK NO. 6121
1976 DODGE CRESTWOOD STATION WAGON DEMONSTRATOR
Inca gold metallic with matching vinyl interior, 360 cu. in. V-8, power steering, brakes and rear window plus many other factory options. Regular List Price $6884.89. THIS WEEK ONLY
$5988 48 MOS. AT $162.12

STOCK NO. 6253
1976 DODGE DART 4-DOOR SPECIAL EDITION
Brand new, 225 cu. in. 6 cylinder, power steering, radio, electric rear defroster, Brougham Salon package, rally red, parchment vinyl roof and interior. Regular List Price $5812.94. THIS WEEK ONLY
$5288 48 MOS. AT $143.17

STOCK NO. 6273
1976 DODGE SPORT 2-DOOR COUPE
Brand new, this is the special Dart Lite with the fuel economy package and overdrive, 4 manual floor shift. SPECIAL THIS WEEK
$4288 48 MOS. AT $116.10

STOCK NO. 6492
1976 DODGE ASPEN SPECIAL EDITION 2-DOOR COUPE
60/40 split bench seat, 318 cu. in V-8, landau vinyl roof plus loads of factory options. THIS WEEK ONLY
$5888 48 MOS. AT $159.48

STOCK NO. 5159B
1973 VOLKSWAGEN WESTPHALIA FACTORY CAMPER
Sleeps 4, ice box, lift roof, premium one owner. THIS WEEK ONLY
$5688 48 MOS. AT $154.00

STOCK NO. 6340A
1970 FORD GALAXIE 500 2-DOOR HARDTOP
V-8, fully powered, fully reconditioned. THIS WEEK ONLY
$1688 36 MOS. AT $56.67

100% Power Train Warranty on all units '71 and newer — no charge, 3 years oil changes at no extra charge.
Dodge CHRYSLER Dodge Trucks SALES/SERVICE
LEAVE YOUR MONEY IN THE BANK AND USE ONE OF OUR REPAYMENT PLANS.
No down payment on approved credit. 13.5% simple interest annual rate; includes life insurance. Sickness and accident coverage available.
VICTORIA DODGE CHRYSLER
819 YATES (D.L. 26252) 384-8174

Bob Is Busiest As Bates Stage Show of Power

Bob Holness set the pace for a home-run splurge that carried Victoria Bates to 7-5 and 6-1 victories over Fraser Valley Athletics in a Pacific Coast Men's Fastball League doubleheader Sunday in Abbotsford.

The victories capped a successful weekend for Bates, who tripped New Westminster Royal Towers Blues 5-1 and 4-0 Saturday in New Westminster.

In the first game Sunday, six of the seven Victoria hits were round-trippers. Bob Gray led things off with a bases-empty blast in the third inning and in the fourth frame, Ken Bate, Harvey Stevenson and Holness came up with successive four-baggers, Mike Taaffe draw a base-on-balls and Randy Benn cracked out a two-run homer.

Holness, who hit a total of four homers on the weekend, got his second of the game in the sixth frame.

Reg Underwood led off the top of the first inning in the second game with a homer and Holness furnsihed all four runs in the third with a grand-slam effort.

Holness and Stevenson each smacked a two-run homer Saturday.

Holness connected in the first game to cap the 5-1 decision and Stevenson keyed a three-run sixth inning in the nightcap effort.

Bates make their next home appearance Saturday and Sunday with a four-game exhibition series against the United States national champions from Reading, Pa.

Victoria, Reading and the New Zealand national team were declared co-winners of the world title earlier this year in Lower Hutt, N.Z.

	W	L	Pct.	GBL
VICTORIA	23	3	.885	—
Vancouver	13	4	.765	5½
New Westminster	4	17	.190	16½
Fraser Valley	4	19	.167	18

		R	H	E
Victoria	001 501 0	7	7	1
Fraser Valley	100 004 0	5	6	0

Andy Konopacki, Dave Ruthowsky 10-1 (1) and Bob Gray; Corny Unrau, John Driedger (4) and John Edwards. Home runs: Victoria — Bob Holness (2), Gray, Ken Bate, Harvey Stevenson, Randy Benn.

Second game:

Victoria	104 010 0	6	4	1
Fraser Valley	001 000 0	1	5	1

Konopacki and Bob Burrows; Ray Masse, Driedger (6) and Bill MacDonald. Home runs: Victoria —Holness, Reg Underwood.

SATURDAY

Victoria	000 201 2	5	12	1
New West.	000 000 1	1	5	2

Dave Ruthowsky 9-1 and Bob Burrows; Larry Heath, Jim Mills (4) and Bill James. Home run: Victoria — Bob Holness.

Second game

Victoria	001 003 0	4	6	1
New West.	000 000 0	0	7	0

Stan Kern 9-1 and Bob Burrows; Jim Mills and Bill James. Home run: Victoria — Harvey Stevenson.

MIKE PARKER WINS BY ONE

Mike Parker of Victoria finished off with a 73 Saturday at Uplands to record a 54-hole total of 225 and win the inaugural Vancouver Isand assistant professionals' golf tournament.

Parker finished one stroke ahead of clubmate Doug Mahovlic, who carded a 76 on Saturday, and Bruce Rands of Uplands, who finished with a 77.

Ted Genest of Douglas Golfland was fourth at 232 and was followed by Gary Scramstad of Royal Colwood (245), Rick Dunham of Gorge Vale (245) and Mel Check of Royal Colwood (248).

Roy's 'Turn' Needs Squeeze

By JIM CRERAR
Times Staff

"It's our turn," read the huge banner unfurled by Roy Haslam's supporters among the corwd of 2,303 at Sunday's first open stock car race of the season at Western Speedway.

And as it turned out, it was Haslam's turn in the 75-lap Carling Opener, but not before a breath-taking squeeze play on the final lap involving the man for whom the banner was intended—Ron Eaton of Tacoma.

Eaton, winner of seven out of eight races around the Pacific Northwest going into Sunday's contest, took the lead on lap 21 and seemed headed for another easy triumph.

But on lap 55, Langley's Frank Fletcher blew an engine and damaged a radiator on turn four, dropping oil and water over nearly one-quarter of the track. That brought on a yellow flag, then a race-stopping red flag and enabled Haslam, who had been running a distant second, to close the gap on Eaton.

Then, three laps after the restart, Eaton briefly lost control on turn four and Haslam caught up for a second time. That set the stage for the windup.

Coming out of turn four on lap 74, Haslam appeared to be trapped behind Victoria's Ron Hancock, who wound up seventh in the race. But Eaton went a little wide, Haslam spotted the opening and squeezed between Eaton and Hancock.

It was a tight fit—so tight, in fact, that Eaton and Haslam brushed in front of the grandstand. Eaton skidded going into turn one and didn't regain control until Haslam and Tony Johnson, the second-place finisher, had shot by.

Eaton ended up third with Vancouver's Cam Barnes fourth, Larry Pollard fifth, Bill Price sixth and Hancock seventh. Among the drop-outs were Larry Walker with a blown transmission, Terry Fosyth with distributor troubles and Ross Surgenor due to overheating.

Sunday's finish was the exact opposite of Saturday night's windup at Langley Speedway in which Eaton roared away from Haslam, who placed second. Eaton had to survive a spinout on lap 25 in that one.

The race was held up for 45 mnutes when a fan hurled an empty pop bottle through the rear window of a '74 Nova driven by George Doonan of Vancouver. Doonan escaped injury.

Haslam had fastest time in Sunday's trials at 17:59 and Eaton was 1/100th of a second behind at 7:60. In addition, Eaton's crew set a track record in the pit stop contest, changing a tire and putting in five gallons of gas in 19:52. Ross Surgenor's crew set the old mark of 20:80 last year.

Saturday night at Western, Bob Collins stayed in front in the superstock driver standing by winning a mishap-marred feature. Ron Fleet was sidelined in one collision on lap eight and Al Wade was knocked out in another on the last of the 35 laps.

Biggest pileup of all, however, came during the parade lap when a new car driven by Don Buchner broke up on the backstretch and tangled with a car driven by rookie Ron Green. Four other cars piled in with the result that only 15 of 19 scheduled starters survived.

★ ★ ★

CLOSING LAPS — Earlier Sunday, Jim Gilbert of the Capital City Go-Kart Club won both 50-lap segments to finish first in a special race at Western involving karters from the U.S. and Vancouver. He was followed by Sig Kaesbauer of Vancouver, Dennis Kitts of Puyallup, Wash., Mark Jones of Portland, Darrell Midgley, Ron Jay, Bob Gilbert and Bill Bull, all of Victoria . . . Roy Smith piloted the Daffodil Special owned by Geoff Vantreight of Victoria to a four-place finish in a super-modified. feature Saturday night in Salt Lake City.

"B" DASH — 1. Doc Dochendort, Vancouver; 2. Tom Hamilton, Campbell River; 3. Larry Walker; 4. Frank Fletcher, Langley.

"A" DASH — 1. Larry Pollard; 2. Roy Haslam; 3. Tony Johnson; 4. Ron Eaton, Tacoma.

SLOW HEAT — 1. Al Wade, 2. Hamilton; 3. Jerry Ferrie; 4. Al Tourand, Vancouver.

FAST HEAT — 1. Ross Surgenor; 2. Johnson; 3. Pollard; 4. Dochendorf.

MAIN EVENT — 1. Haslam; 2. Johnson; 3. Eaton; 4. Cam Barnes, Vancouver; 5. Pollard; 6. Bill Price; 7. Ron Hancock.

SATURDAY'S RESULTS
SUPERSTOCKS

Trophy dash — 1. Bill Price, 2. Jerry Ferrie, 3. Al Wade, 4. Bob Collins.

First heat — 1. Sieg Sawatzki, 2. Glen Hay, 3. Ron Fleet, 4. Al Johnson.

Fast heat — 1. Jim Caudwell, 2. Bill Smith, 3. Jerry Ferrie, 4. Ray Vatcher.

Main (35-lap) event — 1. Bob Collins, 2. Billy Price 3. Jim Caudwell, 4. Jerry Ferrie, 5. Mike Crute.

HOBBY STOCKS

Trophy dash — 1. Gord Stone, 2. Bill Hitchcox, 3. Wayne Johnston, 4. Al Miller.

Heat race — 1. Bill Hitchcox, 2. Wayne Johnston, 3. George Shillito, 4. Gordie Hildebrandt.

Main (15-lap) event — 1. Bill Hitchcox, 2. Gordie Hildebrant, 3. Wayne Johnston, 4. George Shillito, 5. Dave Ireland.

LOCAL and LONG DISTANCE MOVING
RELIABLE TRANSFER OF VICTORIA LTD.
Member of United Van Lines
388-6466 4-11

Trophy Stays In Vancouver

Vancouver picked up its fifth straight victory in the annual two-day inter-city competition for the Virtue Cup with a 138-run victory over the Victoria and District Cricket Association side at close of play Sunday at Vancouver's Brockton Oval.

Victoria last took the cup in 1970 and the event wasn't played in 1973.

In first innings Saturday, Vancouver chalked up 177 under the batting leadership of Tim Bale, who scored 44. Alec Porter was the top Victoria bowler, taking four wickets for the cost of 46 runs.

Victoria, led by Wallace Tait's 26, then scored 90 against some excellent Vancouver bowling, sparked by the four-for-6 performance of Ben Seebaran.

Vancouver declared at 133 for seven during second innings Sunday and left Victoria having to make 220 to win. Frank Jarman was the top Vancouver batsman with 30 runs. Steve Hanson toppled four wickets for 57 for Victoria.

Hanson then scored 21 as Victoria managed only 82.

In District Association play Sunday, Incogs took over first place by romping to a 105-run decision over Nanaimo at Beacon Hill Park and Cowichan edged Saanich by one run in a friendly match in Saanich.

Mike Walsh topped the century mark with 102, not out, while leading Incogs to 202 for two declared. Jim Wenman added 53.

Nanaimo then reached 97 as Neil Smith scored 47. Anton Larsen took the final three wickets of the match to finish with a three for 25 record.

David Hinton scored 29, not out, to lead Cowichan to 91 and Saanich was all out at 90. Mel Jones sparked Saanich batsmen with 33, not out, and Jack Barrie captured three Saanich wickets for seven runs.

On Saturday, Oak Bay beat Alcos by six wickets at Windsor Park.

Alcos, led by Peter Richardson's 28, were dismissed at 69. Oak Bay then rang up 70 for four as Ken Aziz scored 28.

	P	W	L	T	D	Pts.
Incogs	6	4	2	0	0	20
Castaways	5	3	0	0	2	19
Albion	6	3	2	0	1	17
Alcos	6	2	2	0	2	14
Cowichan	4	2	1	0	1	12
Nanaimo	6	0	6	0	0	0

Bye Bye Is Best

TORONTO (CP) — Bye Bye Paris, ridden by Jeff Fell, romped through the mud to win the $87,885 Canadian Oaks Stakes by 9½ lengths Saturday at Woodbine racetrack. Owned by Conn Smythe, Bye Bye Paris covered the mile-and-one furlong race for three-year-old fillies in 1:51 1-5, paying $7.50, $3.60 and $3.10.

ISLANDERS SELECTED FOR MEET IN LONDON

Four athletes from Vancouver Island are included on the 72-member team named by the Canadian Track and Field Association to compete against Great Britain and Poland in an international meet July 3-4 in London, England.

Tom Griffin (800 metres), Murray Keating (hammer) and Joyce Yakubowich (400 metres) were selected from Victoria along with Phil Olson (javelin) of Nanaimo.

Other B.C. members of the men's team are Peter Spir, Bill Smart, Greg Joy and Albin Dukowski of Vancouver; Scott Neilson of New Westminster; Ken Wenman of Surrey; and Dacre Bowen of Eugene, Ore.

Also picked for the women's squad were Patty Loverock, Marj Bailey, Margo Howe of Vancouver; Pam Medland, Thelma Wright and Alison Hayward of West Vancouver; Brenda Eisler of Burnaby; and Laurie Kern of Richmond.

Stingers, Hunters Maul Boxla Rivals

Victoria Strathcona Stingers and Saanich E. J. Hunter of the Vancouver Island Junior "B" Lacrosse League collected one-sided decisions over Mainland League opponents during interlocking action Sunday.

Stingers mauled the Junior "B" Salmonbellies 22-12 at Memorial Arena and Hunters downed PoCo Saints 13-7 at Port Coquitlam.

Paul Michael, Doug Kilpatrick and Forrest Owens scored three goals each to spark the Stinger attack. Cleve Dheensaw, Rhys Wicks and Bill Kaye each added two. Singles were contributed by Dwayne Ferguson, Cam Marshall, Gur-Bridges, Dale Hoskins, Vannie Barbon and Dan Clements. Ferguson also had nine assists.

Fred Cirillo sparked Salmonbellies with three goals.

Terry Pollock set the pace for Saanich with three goals and three assists. Double tallies were recorded by Eric Dawes, Murray McLaren, Wayne Reeve, Bill Van Buskirk and Steve Bowack and singles came from Ian Reston, Paul Sharples and Steve Sharples. Dawes also came up with six assists.

Al Fraser and Howie Webb had two goals each for the Saints.

CAPS CRUSHED

Goals were more numerous than usual in North American Soccer matches during the weekend and Vancouver Whitecaps suffered the most pain the shooting barrage.

Whitecaps were crushed at San Antonio Saturday as the Thunder got three tallies from Dan Counce and rolled to a 6-1 victory, setting a league record for goals scored in a single game.

Dallas Tornado matched that mark Sunday, blowing over Los Angles Aztecs 6-3; Boston Minutemen were on the alert at Quincy, Mass., and shot down Minnesota Kicks 5-3; Seattle Sounders played at home and closed San Diego Jaws 4-0, and Portland Timbers were twice felled by 3-1 counts, losing to St. Louis on Saturday and Miami on Sunday.

Weekend scores:

Miami 3, Portland 1.
San Jose 2, Seattle 1.
Hartford 2, Chicago 1.
Dallas 6, Los Angeles 3.
Philadelphia 1, Toronto 0.

Saturday

Boston 5, Minnesota 2.
St. Louis 3, Portland 1.
San Antonio 6, Vancouver 1.
Seattle 4, San Diego 0.
Los Angeles 2, Tampa Bay 1.

AUSSIE STAR QUITS TRIALS

PERTH, Australia (Reuter) — World record holder Stephen Holland withdrew from the Australian Olympic swimming time trials Saturday with an injured back. The 18-year-old 800- and 1500-metres star has strained a muscle between the shoulder blades which prevents him from doing tumble turns. But Holland and Olympic team manager, Joe King, are confident the injury is not serious.

FRESH AS A FLOWER IN JUST ONE HOUR
OLD FASHIONED BARGAINS
$1.49 DAY
Tuesday, June 22nd
One HOUR "MARTINIZING" CERTIFIES THE MOST IN DRY CLEANING
8 LOCATIONS TO SERVE YOU
6-20

REPAIR OR REPLACE IT
WE CAN DO BOTH
The New GM TH 350 AUTOMATIC REPLACEMENT TRANSMISSION
We hope you never have trouble with your GM Automatic Transmission but if you do why not let our experts check it over for you. Most GM Vehicles from $595
IF YOUR CAR REALLY MATTERS TO YOU
EMPRESS
PONTIAC, BUICK, G.M.C.
THEN YOU REALLY MATTER TO US
2867 Douglas at Topaz. 382-7121 Dealer Licence Number D-3182
6-20

K Kmart
SERVICE DEPT. 5 DAYS ONLY
12 POINT ENGINE TUNE-UP
FOR MOST DOMESTIC & IMPORT CARS
HERE'S WHAT WE DO:
- Supply and install new AC or Champion spark plugs
- Supply and install new points
- Supply and install new rotor
- Supply and install new condenser
- Check distributor cap and ignition wires
- Adjust carburetor and set engine timing
- Clean and check air and gas filters
- Clean and check P.C.V. valve and hose
- Check heat riser valve
- Check battery and cables
- Check radiator coolant and fan belts
- Check wiper blades and windshield washer system

AIR CONDITIONED CARS EXTRA COST (ACNITER OR RESISTOR TYPE SPARK PLUGS .25 EA. EXTRA)
4 CYLINDER CARS $30.00
6 CYLINDER CARS $32.00
8 CYLINDER CARS $36.00
PARTS AND LABOUR INCLUDED
WHEEL ALIGNMENT
Professionally corrected steering. Restores car handling and prolongs tire life.
Cars with air conditioning, torsion bars—extra
$10.88
OIL CHANGE - FILTER - LUBRICATION
Includes up to 4 quarts of Valvoline and Quaker State multigrade oil, new filter and chassis lubrication.
FOR MOST CANADIAN & AMERICAN CARS
$10.88
You can put your trust in Kmart Auto Centres
We're car people.
477-5113
University Heights Shopping Centre
3986 Shelbourne Street (Saanich)
Victoria, B.C.
STORE HOURS:
10 a.m. to 10 p.m.
Monday to Friday
9 a.m. to 10 p.m. Saturday

TRUCK TIRES			SUMMER HIWAY	WINTER HILUG
	670x15	6 ply	32.95	36.95
	700x15	6 ply	34.95	38.95
	650x16	6 ply	32.95	36.95
	750x16	8 ply	43.95	48.95

NOW 2 KINDS OF COLTS FOR 2 KINDS OF SMOKERS
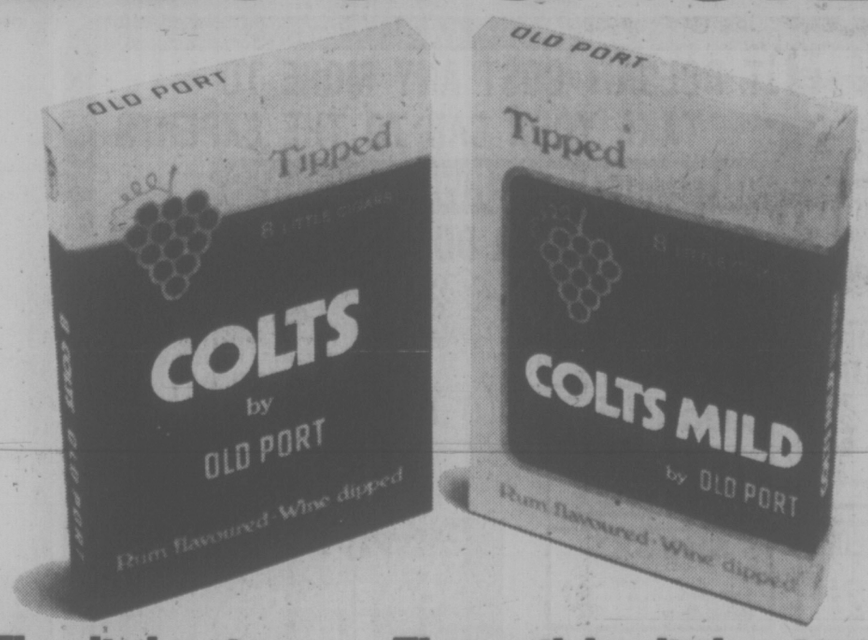

The little cigar. The milder little cigar.

Champs Don't Get Respect from Phils

By The Associated Press

Cincinnati Reds may be baseball's defending World Series champions, but they get no respect from Philadelphia Phillies.

The Phillies have shown this season they can play ball with the Reds — in fact, they've shown that they can play it better.

"Nothing they do surprises me," said Philadelphia manager Danny Ozark after his team beat the Reds 6-1 Sunday and won the deciding game of a three-game series.

The victory gave the National League East leaders a 4-2 edge so far in six games with Sparky Anderson's club. The Phillies won twice in an earlier three-game series.

The Phillies, the odds-on choice to meet the West leading Reds in the National League playoffs later this year, displayed the reasons Sunday why they are strong contenders for the crown.

They out-hit, out-pitched and out-fielded Cincinnati and reliever Ron Reed seemed to personify their superiority. Reed came into the game with the bases loaded, none out and the Phillies leading 4-1 in the sixth inning.

He struck out Tony Perez and Johnny Bench, both dangerous hitters, and got pinch-hitter Ken Griffey on a weak pop fly.

In Sunday's other National League games, Pittsburgh Pirates beat Houston Astros 9-5 in the opener of a double-header before the nightcap was rained out, San Francisco Giants routed New York Mets 9-2, Montreal Expos edged Los Angeles Dodgers 5-4, San Diego Padres nipped St. Louis Cardinals 5-4 and Atlanta Braves blanked Chicago Cubs 5-0.

After Reed cut the Reds down in the sixth, Ollie Brown did the same in the seventh. Brown stymied a Cincinnati rally with a perfect throw from right field.

Doug Flynn singled to open the Reds' seventh and moved to second on a base hit by Dan Driessen. When Flynn attempted to score on Pete Rose's single to right, Brown threw him out at the plate.

While Reed was knocking the Reds out of the game with his throwing and Brown with his fielding, starting Philadelphia pitcher Jim Kaat, 7-2, was clubbing them with his bat. He singled during the three-run second inning, helping the Phillies to all the runs they needed before he was knocked out in the sixth.

Wilbur Howard's pinch single drove in the go-ahead run as Houston scored five times in the eighth off relief pitcher Bob Moose and beat Pittsburgh.

Ed Halicki, 5-10, knocked in three runs with two singles and, aided by late relief help from Randy Moffitt, pitched San Francisco past New York.

Pete Mackanin's three-run homer capped a five-run outburst in the sixth inning that gave Montreal its victory over Los Angeles.

Johnny Grubb's run-scoring double snapped a tie in the ninth inning and lifted San Diego over St. Louis. Grubb's double came after the Cardinals had battled back and tied the score with two runs an inning earlier.

In American League games, New York Yankees whipped Chicago White Sox 6-3, Cleveland Indians outscored Kansas City Royals 11-8, Detroit Tigers stopped Minnesota Twins 7-3, Boston Red Sox beat California Angels 4-3 in 11 innings, Oakland A's whipped Milwaukee Brewers 7-5 and Baltimore Orioles downed Texas Rangers 2-0.

Baltimore's Mike Cuellar checked Texas on three hits to outduel Gaylord Perry and the Orioles increased their winning streak to six games with their win over Texas.

BASEBALL SCOREBOARD

NATIONAL LEAGUE

Eastern Division

	W	L	Pct.	GBL
Philadelphia	42	17	.712	—
Pittsburgh	35	25	.583	8
New York	33	33	.500	13½
Chicago	28	33	.459	16½
St. Louis	27	35	.435	16½
Montreal	20	35	.364	19

Western Division

	W	L	Pct.	GBL
Cincinnati	39	24	.619	—
Los Angeles	37	27	.578	3½
San Diego	33	28	.541	5
Houston	29	35	.453	10
Atlanta	24	36	.400	12
San Francisco	23	42	.354	16

AMERICAN LEAGUE

Eastern Division

	W	L	Pct.	GBL
New York	37	22	.627	—
Cleveland	30	29	.508	7
Baltimore	30	31	.492	8
Boston	29	30	.492	8
Detroit	27	33	.450	10½
Milwaukee	24	33	.421	12

Western Division

	W	L	Pct.	GBL
Kansas City	39	22	.639	—
Texas	33	26	.559	5
Oakland	31	33	.484	9½
Minnesota	29	32	.475	10
Chicago	27	32	.458	11
California	27	40	.403	15

Los Angeles 200 010 100— 4 11 0
Montreal 000 005 00x— 5 10 0
Hooton (5-7) Wall (7) and Yeager; Carrithers (3-4) Dunning (7) Murray (7) and Foote. HR: Mil—Mackanin (5).

Cincinnati 000 001 000— 1 10 1
Philadelphia 130 001 01x— 6 16 0
Gullett (6-3) Borbon (4) Alcala (6) Hinton (7) and Bench; Kaat (7-2) Reed (6) Garber (9) and Boone.

San Diego 001 300 001— 5 10 0
St. Louis 100 100 020— 4 7 1
Foster, Metzger (6) Spillner (2-6) (8) Reynolds (9) and Kendall; Forsch, Grief (1-4) (8) Hrabosky (9) and Ferguson, Simmons (9). HRs: SD—McCovey (3); SL—Cruz (7).

Houston 010 030 050— 9 11 0
Pittsburgh 110 000 000— 4 7 1
Dierker, Griffin (5-1) (4) and Herrmann; Kison, Langford (2) Tekulve (7) Moose (3-2) (8) Hernandez (8) and Sanguillen, Dyer (2). HR: Pgh—Parker (4).

Houston at Pittsburgh, 2nd game, ppd., rain

San Francisco 011 010 100— 9 15 0
New York 000 020 000— 2 5 0
Halicki (5-10) Moffitt (8) and Hill; Matlack (8-2) Sanders (4) Myrick (6) Lockwood (8) and Grote, Kleven (4).

Chicago 000 000 000— 0 4 0
Atlanta 100 220 00x— 5 9 0
Renko (2-3), Sutter (5), Zamora (8) and Swisher; Ruthven (8-6) and Correll.

Saturday's Results

Montreal 2, Los Angeles 1
Cincinnati 4, Philadelphia 3
San Francisco 5, New York 0
Houston at Pittsburgh, ppd., rain
Atlanta 9-12, Chicago 3-5
St. Louis 1, San Diego 0.

New York 005 000 100— 6 8 1
Chicago 000 000 210— 3 8 1
Ellis (7-4) Lyle (8) and Healy; K. Brett (3-1) and Esslan. HR: Chi—Brohamer (3).

Detroit 013 100 200— 7 12 0
Minnesota 010 001 010— 3 11 0
Fidrych (6-1) Hiller (8) and Kimm; Singer (5-3) Leubber (8) Burgmeier (9) and Wynegar. HR: Det—Thompson (8).

Kansas City 000 800 000— 8 12 1
Cleveland 036 001 001—11 15 1
Littell (3-2) Mingori (3-2) (3) Pattin (6) and Wathan; Brown, Buskey (4) Bibby (3-2) (4) Hood (8) Thomas (9) and Fosse. HR: Cle—Carty (5).

Boston 020 000 010 01— 4 9 1
California 100 011 000 00— 3 9 1
Jenkins, Murphy (2-2) (10) and Fisk; Monge, Drago (1-5) (8) Garrett (10) and Humphrey. HR: Cal—Bonds (8).

Milwaukee 010 300 010— 5 7 3
Oakland 020 210 11x— 7 8 2
Travers (8-4) Rodriguez (7) Sadecki (7) Friselle (8) and Moore; Torrez, Bahnsen (3-2) (4) Todd (8) and Haney. HR: Mil—Yount (1); Oak—Baylor (9).

Baltimore 000 001 100— 2 9 3
Texas 000 000 000— 0 3 0
Cuellar (4-7) and Duncan; Perry (7-5) and Sundberg.

Saturday's Results

Minnesota 6 Detroit 4
Oakland 7 Milwaukee 4
Cleveland 3 Kansas City 0
New York 4 Chicago 3
Baltimore 8 Texas 4
California 5 Boston 3

Stars Take Pair In Tight Battles

Victoria Senior Amateur Baseball League All-Stars narrowly defeated Bellingham Bells in an exhibition double-header Sunday at Lambrick Park.

Victoria eked out a 4-3 decision in the opener and then collected a 2-1 win in the nine-inning second encounter.

Farmer Construction squeezed past Gorge Hotel 5-4 in a league game played later on the same diamond.

Ricj Mark, who scored both winning runs in the twin bill, drilled one hit in two trips to the plate during each game.

In the opener, Mark reached first in the seventh inning on an error, was sacrified to second by Dan Rogers and then, with a heads-on running effort, raced home from second on an infield hit by Garnet Moen, who was two for two over-all and drove in two runs.

Mark scored both Victoria runs in the second game. He singled in the ninth inning, took second on a one-out single by Dave Graas and then came home on a single by Dave Morgan, who drove in both runs.

Terry Painter helped his own victory for Farmers. He struck out nine and yielded only three bases on balls for the pitching win and smacked out a double in the fourth inning to drive the winning run across the plate.

		R	H	E
Bellingham	000 300 0—	3	6	3
Victoria	021 000 1—	4	7	2

Scott Herzer and Mike Locker; Garry Lister, Terry Karpiuk (4) and Rick Mark.

Second game:

Bellingham	000 100 000—	1	4	0
Victoria	000 000 101—	2	5	0

Bob Bromley, Bob Unfuh (7) and Bob Lewis; Wayne Krimmer, Roy Moretti (5) and Mark.

Farmers	022 100 0—	5	7	2
Gorge	200 110 0—	4	4	2

Terry Painter 1-3 and Dan Rogers; Bob Mabee 1-2, Derek Drinkwater (3), Mabee (4), Drinkwater (4) and Russ Holmes.

Munroe in Front

PORT COQUITLAM — Gordon Munroe, driving a Brabham BT 21, finished first overall and first in the Formula Atlantic class to lead a strong showing by Victoria Motor Sports Club members in an International Conference of Sports Car Clubs competition at Westwood racing circuit at the weekend.

Janny Patterson, at the wheel of a Kelly Formula V, placed first in class during the novice race Saturday and then came 11th overall in the senior Formula V race Sunday. Paul Whitworth of Victoria was 10th in the senior event.

Bob Slater pushed his MG Midget to a first place in the G Production class in the senior race Sunday.

ROGER LEMAY
. . . in second place

Here's Chance To Visit Cuba

Coach Jim Sherlock is hoping to find a few class players to bolster his Esquimalt Rebels midget girls' basketball team for a tour to Cuba next April. He has several spots to fill and girls, 12 or 13 years old, wanting a tryout are asked to phone Sherlock at 385-5453.

Wanda Climbs to Second In Bid for Olympic Spot

Three Victoria archers moved up in standings Sunday after the second day of competition in the four-day trials to select a Canadian Olympic archery team at St. Michael's University School.

Wanda Allan fired 582 out of a possible 720 points on Sunday to move into second place in the women's competition with a two-day aggregate of 1,126 points. She had been in third place with 544 out of 720 Saturday.

Lucille Lemay of Bosbriand, Que., occupies the top spot with 1,181 and Lucille Lessard of Loretteville, Que., a pre-shoot favorite, is in third place with 1,122.

Gerri Cosgrove of Victoria, who was seventh following a Saturday round of 513, fired a 551 Sunday to move into sixth place with 1,064.

Ted Gamble of Calgary leads the male archers with 1,203 while Roger Lemay, Lucille's husband, occupies second place with 1,177 and David Mann of Coquitlam is third at 1,175.

Chris Barman of Victoria, out of the top 10 with 498 Saturday, vaulted into ninth spot with an impressive 613 Sunday for a total of 1,111.

Both men and women fired 36 arrows at a distance of 50 metres and 36 at 30 metres Sunday. On Saturday, the men fired a total of 72 arrows at 90 and 70 metres while the women fired the same number at 70 and 60 metres.

The longer ranges were scheduled to be repeated today and the shorter distances will be contested again Tuesday.

At the end of the trials, an Olympic team of two men and two women will be chosen.

In addition, four men and four women will be selected to form a Canadian team to compete in both the Championship of the Americans shoot during August in Valley Forge, Pa., and the world championship in Canberra, Australia, next spring.

The final two days of the trials will also form the opening rounds of the Canadian championships. Target events will conclude Wednesday at St. Michael's University School and field events get underway with the clout shoot Thursday at the Victoria Bowmen range on Wilfert Road in Colwood.

Field events on the final day of competition Friday wil be staged at the seaview archery range at the corner of Admirals Road and the Trans-Canada Highway (women) and the Wilfert Road range (men).

★ ★ ★

Top 10 shooters:

WOMEN	Pts.
Lucille Lemay, Bosbriand, Que.	1,181
Wanda Allan, Victoria	1,126
Lucille Lessard, Loretteville, Que.	1,122
Juliette Rochon, Val d'Or, Que.	1,119
Joan McDonald, Toronto	1,118
Jean Mainland, Toronto	1,108
Gerri Cosgrove, Victoria	1,064
Ellen Aston, Toronto	1,051
Suzanne Breault, Montreal	1,040
Yoland Vaillancourt, Montreal	1,037
MEN	
Ted Gamble, Calgary	1,203
Roger Lemay, Bosbriand, Que	1,177
David Mann, Coquitlam	1,175
Don Warren, Haney	1,137
Pete Lehman, Taber, Alta.	1,165
Danielle Desnoyers, Montreal	1,135
Ron Lippert, Kitchener, Ont.	
Wayne Pullen, Dorchester, Ont.	1,124
Chris Barman, Victoria	1,122
Murray Dryburgh, Regina	1,111

REGGIE'S HOME BURNS

OAKLAND (AP) — Flames destroyed the condominium home of Baltimore baseball star Reggie Jackson early Sunday, causing more than $80,000 damage.

The last 1975 Fiat 124 Spider

FLAME RED WITH GOLD PIN STRIPE AND A.M. RADIO. INCLUDING DELIVERY, $6450.

TO ARRIVE SHORTLY: 1976 FIAT 124 SPIDERS, RADIO, PIN STRIPE AND DELIVERY INCLUDED, YOUR COLOUR SELECTION $7788.

Parkdale Motors
2151 Blanshard by the Arena
386-2277 Dealer Licence D13683

Figure Skaters get ready for summer school!

Drop in and see our complete selection of

FIGURE SKATING SUPPLIES

WIFA BOOTS
Deluxe leather and super gold star in stock. Men's, ladies', children's.

MK & WILSON BLADES AVAILABLE

OAK BAY SPORTING GOODS
2077 CADBORO BAY 592-9021
6-21

Western FOOD
772 Goldstream Ave., Langford
AT WESTBROOK SHOPPING CENTRE
Prices Effective: June 20, 21, 22
OPEN WEEKDAYS 9 to 9, SAT. and SUN. 9 to 6
WE RESERVE THE RIGHT TO LIMIT QUANTITIES

GRADE A BEEF BAR-B-QUE RIBS 79¢ lb.
LOCAL FRESH CUT UP OR WHOLE FRYERS 79¢ lb.
SWIFTS PREMIUM DUCKS Grade A 1.09 lb.
Grade A RIB STEAK 1.59 lb.
GRADE A CROSSRIB ROAST 99¢ lb.
SEEDLESS GRAPES 59¢ lb.
CANTALOUPE 3/1.00
KOTEX SANITARY NAPKINS 48s pkg. 2.98
CATELLI MACARONI/CHEESE DINNER 2 11-oz. pkgs. 69¢
BICK'S HAMBURGER, HOT DOG OR SWEET RELISH 12-oz. jar 49¢
YORK CLEAR APPLE JUICE 48-oz. tin 59¢
York Country Style PORK AND BEANS 3 14-oz. tins 89¢
York Country Style Spaghetti in Tomato Sauce 3 14-oz. tins 89¢
P-300 Deodorized BAR SOAP 4 bars reg. size 89¢
AYLMER Assorted PEAS 3 14-oz. tins 89¢
ABC LAUNDRY POWDER 5 lb. box 1.89
DR. BALLARDS CAT FOOD Asstd. Flavors 3 King Size 25½-oz. tins $1

Why older whisky isn't necessarily better whisky.

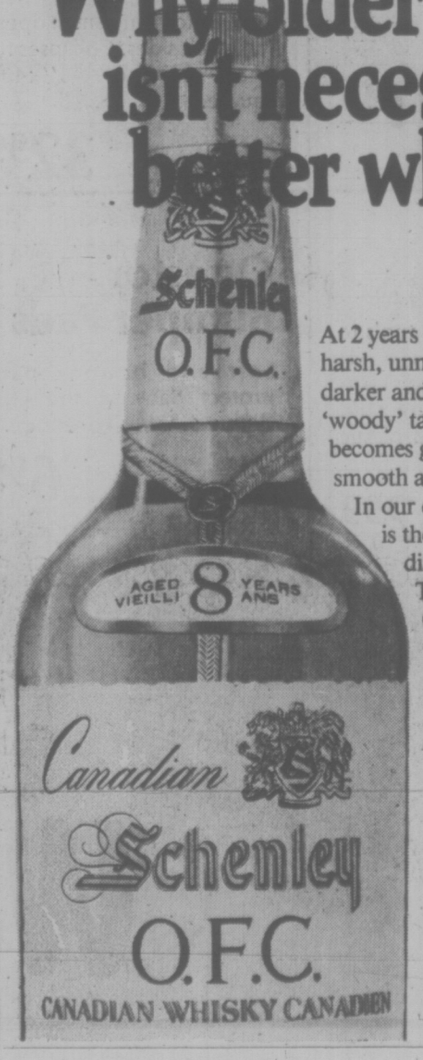

At 2 years old Canadian whisky is pale, harsh, unmatured—and around 12 it's darker and beginning to take on a heavy 'woody' taste. In between this time, it becomes golden, mellow, smooth and full-bodied. In our opinion OFC is the prime Canadian whisky. That's why OFC is 8 years old and only 8 years old. The prime time for taste, try it.

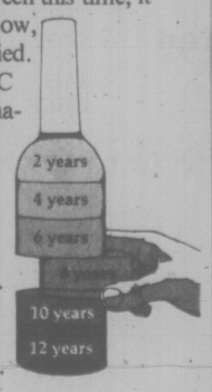

CANADIAN SCHENLEY DISTILLERIES LTD.
Sponsors of the Canadian Schenley Football Awards since 1953

DRIVER TRAINING COURSES start this week

$50 ICBC GRANT AVAILABLE
Call your nearest Young Drivers of Canada office for further information

- Defensive driving techniques and advanced seeing habits taught
- Tuition fees tax-deductible

CLASSES START JUNE 24
7:00 to 9:30 p.m.

A NON-PROFIT FEDERALLY CHARTERED ORGANIZATION

6-21

Young Drivers of Canada

IN VICTORIA, CALL: 382-4822
827 Broughton Street

IN OAK BAY, CALL: 595-1120
2019 Oak Bay Avenue

Garden City Driving School and the Oak Bay Driver Training Centre is licensed to teach the Young Drivers of Canada program in Victoria

Woodward's

baby week

Monday, June 21st to Saturday, June 26th

Every day is Baby's day, but Baby Week is something extra-special. That's when Woodward's goes all-out for tiny tots and toddlers. With savings Mommies and Daddies can appreciate. We know babies need lots of things along with a lot of love. And we've got it all. For Baby. **On Sale While Quantities Last.**

Woodward's Disposable Diapers

The practical, convenient way to change Baby and dispense with washing dirty diapers. Make sure you have plenty on hand for summer vacation-time.

New Born "30" — SALE PRICE 1.78
Day Time "30" — SALE PRICE 2.28
Toddler "24" — SALE PRICE 2.88

Woodward's Terry Sleeper

Soft and snuggly stretch terry in Baby's favorite colors: pink, yellow, aqua or white. Sizes S-M-L.

SALE PRICE, each 2.88

Woodward's Blanket Sleeper

For your bundle of joy. This blanket sleeper is machine washable, with non-skid feet.

Sizes 1, 2, 3. SALE PRICE, each 4.99
Sizes 4, 5, 6. SALE PRICE, each 6.49

Woodward's Receiving Blanket

You can't have too many of these! In delightful nursery prints.

SALE PRICE, each 2.44

Woodward's Cotton Top & Bottom Sheets

Stock up now with a full supply of sheets for Baby's crib.

SALE PRICE, each 2.66

Woodward's Flannelette Diapers

Woodward's own brand super soft diapers, now economically priced. 27"x-27". 12 per package.

SALE PRICE, pkg. 5.99

3-in-1 Comforter

It's a sleeping bag, a comforter and a bunting bag — all in one! With 100% Fortrel polyester fill.

SALE PRICE, each 5.99

Italian Pram

Imported from Italy for the special baby. Navy fabric, folding chassis with deluxe large diameter wheels.

SALE PRICE 149.00

Softee Pants

In assorted colors, including pink, blue or white. Small—up to 12 lbs.; Medium—13 to 18 lbs.; Large—19 to 23 lbs.; X-Large—24 to 27 lbs.

SALE PRICE ..... 3 for 1.00

Soakers

Assorted prints and plains. Sizes S-M-L.

SALE PRICE, each ..... 77¢

Jolly Jumper Walker

Great entertainment and exercise for Baby. Non-tip walker is collapsible for easy storage.

SALE PRICE, each 10.88

Jolly Jumper Snuggler

Adjustable back or front baby carrier for infants up to 6 months.

SALE PRICE, each 7.88

Puritan Baby Lounge

Helps Baby relax, so you can, too!

SALE PRICE, each 3.99

Stanfield's Vests

Choose from 3 styles: Snap Front, Snap Side or Pull Over.

SALE PRICE, each 1.09

Stanfield's Thermal Blanket

Provides excellent lightweight warmth. Available in assorted colors, including pink, blue, yellow and white.

SALE PRICE, each 3.66

Travelguard Car Seat

Padded for comfort, this car seat by Dorel has passed all government safety requirements.

SALE PRICE, each 29.88

Dorel Car Bed

Let Baby travel in comfort in a plastic Dorel car bed, with padded mattress. Folding legs for easy storage.

SALE PRICE, each 15.88

Tot-C-Roller

Made by Dorel, the Tot-C-Roller is collapsible for easy storage.

SALE PRICE, each 21.99

Play Yard

A safe play area for Baby. Made by Dorel, with padded bottom and small opening mesh sides. Collapses for easy storage. 40''x40'' square.

SALE PRICE, each 32.99

Rocker Lounge

By Baby Time. Can be used stationary or as a rocker to keep Baby happy.

SALE PRICE, each 15.99

Folding High Chair

Dorel high chair with plastic tray has a collapsible chrome frame for easy storage.

SALE PRICE, eacn 24.99

Folding Stroller

Gendron stroller with canopy and foot rest folds for storage.

SALE PRICE, each 23.99

Storkcraft Crib

You don't need any tools to assemble this crib. It features hardwood construction, with teething rails, single drop side and plastic casters.

SALE PRICE 42.99

Questor Bumper Pads

Soft and bouncy pads protect Baby in the crib. With washable covering.

SALE PRICE, each 6.99

Questor Mattress

Standard 6-year crib size mattress decorated with a charming nursery print. 70 coil.

SALE PRICE, each 21.88

Woodward's Infants' Wear, Main Floor

Woodward's Mayfair, phone 386-3322. Store Hours: 9:30 a.m.-5:30 p.m. Monday to Saturday. Evening shopping Thursday and Friday 'til 9:00 p.m.

Woodward's

Victoria Times
MONDAY, JUNE 21, 1976 25
THIRD SECTION

Kissinger Plans World Unity

PARIS (UPI) — U.S. Secretary of State Henry Kissinger put forth proposals today to give the Western democracies more economic stability and more unity in dealing with the rest of the world.

In a major economic address to the annual ministerial meeting of the Organization for Economic Co-operation and Development Kissinger said, "national interests cannot prosper or endure in isolation and the nations assembled here are the engines of the world economy."

He proposed three broad areas for increasing the economic health of the 24 member nations and giving them more coherence in their dealings with the Soviet block and with the developing nations.

"As our nations move to recovery and expansion," Kissinger said, "we must ensure steady, non-inflationary economic growth ... We must overcome cycles of boom and stagnations which in the past have impaired productivity and choked off our full economic potential."

How to slow down inflation without increasing unemployment and political instability in western Europe was the chief question confronting the OECD meeting. Kissinger suggested that the ministers assess the question and then let the economic seven-nation summit in Puerto Rico next week deal with the political decisions.

The setcretary of state, turning to a code of conduct for multinational corporations —the OECD has drawn one up but it has no provisions for enforcement — said scandals like the briberies of foreign officials by Lockheed representatives must be eliminated.

"A few notorious cases of illicit payments have stirred apprehension that cast a cloud over the overwhelming majority of international firms whose behavior has been beyond reproach," Kissinger said.

He proposed "strong collective measure to eliminate corrupt payments" by multinational corporations.

PENSION PLANS FIDDLED

NEW YORK (UPI) — A national survey by an independent tax research group shows that "gimmicks, subterfuge, (and) deception" are used to cover up serious underfunding of some public employee pension plans.

The study of 2,304 local and state pension plans by the non-profit, non-partisan Tax Foundation Inc. said localities frequently take the "way of least resistance" by granting huge employee pension benefits, which cannot be met, rather than agreeing to salary boosts that must be paid immediately.

Dr. Elsie Watters, director of research for the foundation, said many local government pension plans "are on a runaway course which may, over the next quarter century, force choices between bankruptcy and crushing tax increases."

Iran Buys Into U.S.

TEHRAN (UPI) — Iran today announced a $250 million deal to buy a chunk of Occidental Petroleum Corp. and team up with the Los Angeles-based firm in joint ventures ranging from oil exploration to cattle breeding.

The joint Iran-Occidental announcement said a letter of intent signed Sunday would put an Iranian on the Occidental board of directors. The deal, effective Aug. 31, is subject to approval by Occidental's directors and appropriate U.S. government authorities.

The agreement — also subject to Iran's completion of legal, tax and financial studies — caugh industry and diplomatic quarters by surprise. There had been no previous indications such talks were underway.

Oil industry observers said the agreement fell far short of giving Iran a controlling interest in Occidental, a widely diversified giant with sales of $5.3 billion in 1975.

Viking In Orbit Around Mars

PASADENA, Calif. (UPI) — A purple-winged Viking spacecraft after a 10-month flight flew into orbit around the planet Mars on the weekend to begin the most ambitious planetary mission ever undertaken by the United States.

"The precision of this flight can be likened to somebody shooting a basketball at the Forum in Los Angeles and putting it though the hoop in Madison Square Garden in New York City," said William O'Neil of the Jet Propulsion Laboratory, where the Viking flight has been directed since it left earth last August. "Or of taking a plane from Los Angeles and landing it in your favorite restaurant on the East Side of Manhattan."

The orbital path followed by Viking was planned three years ago to bring the spacecraft on its closest approach over a Martian Valley 20 degrees north of the equator named Chryse, a low-lying plain where Viking will attempt to land on July 4.

The landing attempt will be the first time the United States has tried putting a spacecraft down on another planet.

Hatcheries Wait on U.S.

BELLINGHAM (AP) — Canada won't begin full-scale enhancement of Fraser River salmon stocks until the United States frees her to do so, says a British Columbia Member of Parliament.

"Canada has decided to go it alone," Robert Wenman, Conservative MP for Fraser Valley West, told a Western Wtshington State College conference on fisheries problems.

The Fraser River run is of special interest to Puget Sound since its salmon annually pass through U.S. waters, supplying local fishermen with their most lucrative salmon fishery.

Both countries share management responsibility for the run through the International Pacific Salmon Fisheries Commission under an internationaly treaty. Canada is bound by that treaty to obtain U.S. permission before proceeding with an enhancement program of its own.

Wenman said obtaining such an agreement is the only current stumbling block to enhancement.

Canadians are less impatient to start enhancement than are Americans, he said.

"Fortunately, the pressure in Canada to develop fisheries, because of the low density population, has not been as great," Wenman said.

"We don't want you to provide the money, then attach strings.

"Canada is a very young country. In international affairs, it's new, cautious. As Canada enters negotiations of any kind with the United States, I would try to register to you a fear of the giant."

Canada has long since rejected the concept of a continental resource policy, he said, suggesting that Americans enhance their salmon resources, which also serve Canadian fishermen, and Canada would see to hers.

Wenman said there is no alternative to a negotiated settlement.

"But rather than be stampeded ... through an early agreement, we want to be a little more careful than our forefathers were," he said.

"You must be prepared to meet a Canada that wants, expects and insists on an equal partnership. We won't be pressured by your expediency."

Tongue Tied

DOMMARTEMENT, France (Reuter) — A housewife was taken to hospital here with her tongue caught in an electric food beater. She was licking the blades after whipping cream when she accidentally switched on the machine.

WE CATER ...
Surfside Chicken House
BURNSIDE PLAZA
384-1013 6-21

P.S. WANT A BARGAIN?
IT'S PROBABLY ON OUR
1/2 PRICE RACK
COATS AND SUITS—SIZE 8 TO 20
PICCADILLY SHOPPE
1017 GOVERNMENT ST.
6-21

Perfect Passing Present ...
Reward your son or daughter for a job well done ... Choose from our selection of fine watches by
Cardinal
The only 17-Jewel watch from
$12.95
Wide range of styles available as illustrated.
$30.95
Terms
Chargex
Mastercharge
ROSE'S LTD.
1317 DOUGLAS JEWELERS

Montague BRIDGMAN Ltd.
China Crystal Gifts
811 GOVERNMENT ST. 383-0821

FRESH FISH
Offering a
Complete Variety
of Seafoods
GORGE FISH MARKET
in the Gorge Shopping Centre at Gorge Rd. and Tillicum
386-0513
HOURS: 9-5:30 Mon., Tues., Wed., Thurs., Sat.
9-8 p.m. Friday
Open Sunday 10:30-5 p.m.
and also at our NEW
The FISHMONGER
in the Hillside Shopping Centre
1684 HILLSIDE AVE.
595-2213
HOURS: 9:30-5:30 Mon., Tues., Sat.
9:30-9 Wed., Thurs., Fri.
10% OFF ALL PURCHASES
FOR OLD-AGE PENSIONERS
MONDAYS and TUESDAYS
6-20

Advertisement
Curly hair without a permanent!
Even if your hair is straight and really hard to curl, now you can thrill to such soft, lovely, natural looking curls and waves everyone will think you were born with naturally waved hair. All you do is shampoo. Apply Perform with easy pump spray. Comb it in. Set your hair. Let it dry. Then watch your hair fall into thick, soft curls that last and last! What freedom—you can muss your hair, sleep on it, let it blow in the wind. Just comb, and those lovely curls fall back in place! At leading drug, department stores and health and beauty counters. Satisfaction guaranteed or money back from Perform. For a trial supply, send 25¢ with your name and address to Perform, Dept. PW-53, Acton, Ontario.

Saba Bros Limited

Fun-Shine Frolics
3 delightful sunsuits your little one will love. You'll love them too, 'cause they're easy-care polyester and stretch terrys. Yellow, pink, blue, turquoise. Sizes medium to extra large.
Available in Kiddies Korner.
Only 3.50
1130 Douglas Street
384-0561
6-21

Starts Tuesday, 9 a.m.
Munday's
semi-annual
CLEARANCE WOMEN'S SHOES
Major semi-annual stock reduction sale brings you over 4,000 pairs of famous-name footwear at savings of up to ⅓ to ½ off original prices. There are excellent selections in spring and summer shoes — in white, bone, beige, tan, navy, red, green and black; a large group of summer sandals and espadrilles. Every pair from our regular stock. A wide variety of handbags from domestic and foreign suppliers.
up to 1/3 to 1/2 off
Amalfi — Petrini — D'Antonelli — Florsheim — Osvaldo
Coach and Four — Famolare — Bandolino — Murray — Bally — Francesca
Reg. to $60 ... SALE $40
Reg. to $50 35.00 | Reg. to $45 28.00 | Reg. to $36 25.00 | Reg. to $33 18.00 | Reg. to $27 16.00
SHORT LINES, Reg. to $37 ..... SALE $12
1203 DOUGLAS STREET 383-2211 Munday's SALE STARTS TUES., JUNE 22, 9 A.M.
SORRY — NO REFUNDS, EXCHANGES, DEPOSITS OR CHARGES AT SALE PRICES
CHARGEX AND MASTER CHARGE CARDS HONORED
6-21

Advertisement

How Does A Wrinkle Start?

You've seen pictures of desert lakes. Dry land with cracks all over it. The cracks are there because there's no moisture under the ground. That's the way it is with a wrinkle. When the tiny cells under your skin dry out, the cells shrink. And outside, on your skin a wrinkle appears. Sooner or later it happens to everybody.

If you could get something to put pure, fresh moisture back into those cells, your wrinkles would fade. Even disappear. Now you can get that something at better drug and department stores. It's called 2nd Début, a specially formulated beauty discovery that's been proven to help make wrinkles fade, even disappear. Both potencies, 2nd Début with CEF 600 and 2nd Début with CEF 1200 *are guaranteed to help make facial skin look years younger in just 10 days or money back!*

Special Introductory Offer!

For a convincing trial supply of 2nd Début with CEF 600 send 50¢ with this ad to 2nd Début, Dept. R-3, Acton, Ontario. Limit only one please.

When to Paint Your House

hand around the house

By A. J. HAND

Nobody enjoys painting his house. The longer you can put the job off, the better.

But if you wait too long, your house will suffer for it and so will you. The old paint will be in a bad shape. You'll have to spend a lot of time just **preparing** your house for painting. And you'll probably have to put on two coats. Prepaint preparation and two coats of paint is just too big a lump to swallow all at once.

But there's another side of the coin. Painting before your house really needs it will result in an extra thick coating that can't expand and contract with your home. The result is cracking, chipping, alligatoring. This damage goes all the way through the paint, right down to the wood, exposing it to the weather.

The trick is to paint your home at just the right time. If you do this you'll never have to put on more than one coat at a time. You'll keep your home well protected and you'll spend very little time correcting failures due to too much or too little paint.

The well-painted house has one coat of primer plus two coats of house paint. When freshly applied, this three-coat film of paint adds up to about 8 mils, 8/1,000 of an inch. In five years time, this coating will weather down to about five or six mils. This is the ideal time to paint; a single coat will bring the film thickness back up to about eight mils, which experts consider ideal.

Of course, all sides of your home won't weather at the same rate. The south side gets a tougher beating from the sun, so it weathers fastest. Usually the west side is close behind, followed by the east and then the north side. This uneven weather makes it harder to decide when to paint, but it makes painting easier. Usually you will only need to paint one side of the house per year. And you may be able to skip the slow-weathering north side for as long as eight years.

Your goal is to paint each side of the house only when it is ready, not before and not after. How do you know when the time is right? One trick you can use is to apply a patch or two of "telltale paint" to each side of your home. This is nothing more than a small area painted some color other than the rest of your home. You put it on just before you apply the final coat of housepaint. When it begins to show through, you know it's time to repaint.

If you don't want to put telltale patches right on the house you can put them on pieces of siding nailed to stakes stuck in the ground. Just be sure the stakes are positioned so they are exposed to the weather in the same way your home is. Don't hide them in the shade behind a shrub unless that side of your house is shaded, for example.

This technique will help you in the years to come, but it won't tell you anything about the paint on your house right now. To evaluate the condition of existing paint, use these tricks:

Watch for signs of brushmarks or the grain in wood siding. Both are inconspicuous in new paint jobs. But as the paint weathers away they become more apparent.

Keep an eye out for color changes. Dark paints fade as they age. Primers may begin to show through topcoats, a sure sign you've waited too long. Two coats may be in order.

How often should you check your house? Twice a year will be plenty. A few minutes in spring and again in the late summer can mean a world of difference to you and your home.

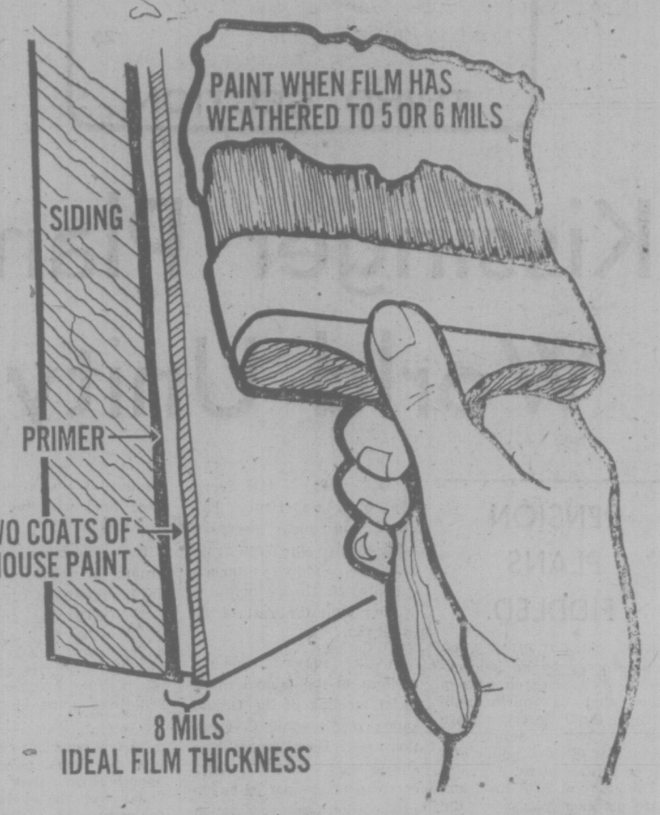

AT BIRKS

25% OFF

BOOTH'S REAL OLD WILLOW

Reg. Price $21.95 5 piece place setting

Sale Price $16.46 5-piece place setting

Sale ends June 30

Paid orders will be accepted during this event for any items not in stock.

BIRKS JEWELLERS
706 Yates St. Hillside Shopping Centre
CHARGEX master charge

TEACHERS REMINDED

RIVERTON, N.S. (CP) — One-room schoolhouses have all but disappeared from Nova Scotia, but the Riverton school will survive to remind aspiring teachers of their professional heritage.

The 100-year-old school will be moved from this Pictou County community to the Nova Scotia Teachers College campus in Truro.

Brian Holley
VOLVO VOLVO

242 DL
FROM $6799
3319 DOUGLAS AT CLOVERDALE
384-1161
D. L. D00903A

Special Guests at Sidney Home

elizabeth forbes

Ever since Habitat and Habitat Forum concluded, a little over a week ago, the Menagh Place home of the Gordon B. Armstrongs at Sidney, has seen the comings and goings of a number of outstanding women from many parts of the world.

In the course of her term as president of Canada's National Council of Women, Mrs. Armstrong has met and been entertained in the homes of these women.

Now, as head of the hostess Council for the International Council of Women triennial conference at University of British Columbia, this week and next, she has been returning the compliment and entertaining those international delegates and board members who came early to complete plans for the triennial, or to sit in as observers at Habitat meetings.

On an afternoon last week when I dropped in at the Armstrong home, I met and talked with two women from widely different cultures and entirely different countries — Damaris Evangeline Ayodo of Kenya and Mechbha van der Boogert of The Netherlands.

Both are — or have been — high in the public service of their countries. Both are vitally concerned with the educating and training of women and in seeing women take their rightful place in the affairs of those countries.

Damaris Ayodo is a businesswoman in Nairobi, with two shops, one for clothing and the other for curios.

Two hundred and fifty miles out of that city, she and her husband have a small farm where they raise milk cows and honey bees.

They have seven children, the eldest 23 years of age and the youngest nine, and all but the eldest are still in school.

"Our first born has chosen electronics and at present is working as a technician and in sales," Mrs. Ayodo told me.

She joined the women's movement in Kenya (or Maeordele Ya Wanawake, as it is known there) as a club leader in 1953. She has seen that movement grow to include many rural women's groups and urban voluntary organizations, affiliated now with Kenya's National Council of Women.

As a past president of the Kenya Council and now a vice-president of the International Council, Mrs. Ayodo speaks with confidence of the work being done in her country to help women.

"We are encouraging them to recognize their responsibilities," she told me, "also we are training and stimulating them to participate in public affairs at local, national and international levels."

Greatest need at the moment, as she sees it, is "to improve the living conditions of those in our rural areas where life is very difficult, where flour must be ground by hand and water fetched from far-away places."

An interesting start has been made with the formation of self-help clubs "initiated by the voluntary organizations" where women sell handicrafts they make and then use the money to improve both their physical and economic condition."

Seminars are also arranged at central points where bright young women are brought together to learn of good hygiene and nutrition methods.

"They go back and pass on that knowledge to women in their villages, who are eagerly waiting to learn."

Family planning is rapidly being accepted by the people of Kenya, Mrs. Ayodo says. "Especially the women . . . but not all men."

Education is free up to the fourth grade. "After that there is a fee and it is fairly high."

There is also a "strict set of exams" between elementary and high school levels "and that is the reason for many drop-outs."

Kenya's National Council of Women did succeed in filling a gap here "through a project of training girls to do housework and as nursemaids and then finding work for them."

The plan worked well, and it has now been taken over by the Salvation Army in that country.

Recently, as an outcome of International Women's Year, a government-sponsored Women's Bureau was formed in Kenya "to monitor and direct programs for women and to check into abuses of women's rights."

Affiliates of the National Council of Women include western women's organizations as well as native womens clubs.

Each group is autonomous and each carries out its own projects, Damaris Ayodo poined out.

Here she added proudly that "the Council brings together all these womens organizations, for consultation and action and to promote the welfare not only of our women but of all women throughout the world."

In her clothing store at Nairobi, she has two tailors and two sales girls and in the curio shop, a manageress and a messenger.

In both instances she is the managing director and her husband, who is a member of Parliament in Kenya (and for 10 years was minister of tourism and wild life) is the assistant director.

She gets "up to the farm" perhaps once a month. Her husband is there more frequently she says, "because that is his constituency."

Damaris Ayodo is attending the International Council triennial in Vancouver as a guest of Canada's National Council of Women. (There is also a delegate from Siranam and one from Brazil at the triennial as Canada's guests.)

"After I received this generous invitation," Mrs. Ayobo explains, "I was able to arrange to come early and sit in as an observer at Habitat Forum."

Her impressions of those sessions?

"Many high moments . . . some disappointments. So much was learned, however, and I have a lot of new ideas to pass on to our women when I get home!"

AYODO
. . . bridging the gap

Postscript — In my next column I'll tell you about Mmie. van der Boogert and the women of The Netherlands.

KODACOLOR FILM
DEVELOPING AND PRINTING
12 EXP. $3.60 20 EXP. $4.80 36 EXP. $7.90
24 HOUR SERVICE
• PHOTO FINISHING
• CAMERAS
• TAPE RECORDERS
CHARGEX master charge
city photo 5—25 1227 GOVERNMENT 385-5633

indoor gardens

By LYNN and JOEL RAPP

Dear Lynn and Joel:

Years ago my mother had a sweet potato vine for a house plant. She suspended it by toothpicks in a pot of water and placed in on top of the refrigerator. She had it for years and kept trimming back the vines because they would touch the floor. I would like to start one but I can't find anything about them in any books. Can you tell me anything about their care and whether the potato should be put in soil after roots begin to develop? — C.B.

There is absolutely nothing easier and nothing more spectacular than a sweet potato that really takes off. Actually, there's nothing to it. Just do as your mother did: find a large, fat potato, suspend it in water with toothpicks, place it near good light, and then just add water daily to cover for the evaporation. Sooner than you think it'll begin to do its thing.

We always keep a sweet potato on our kitchen windowsill and tape the vines onto the window in any artistic, freaky way we like. We also always have another one "in the bullpen," as we say — a second potato to take over when the one in the window begins to dwindle away. Frankly, we never heard of a potato that could sustain for years, but certainly it's not an impossibility. As far as putting it in soil, there doesn't seem to be any need for that as potatoes thrive happily in water. Try one — we don't think you'll have a bit of trouble at all.

Concorde Approved

MEXICO CITY (Reuter) — Negotiations have begun to permit flights by the Concorde supersonic airliner to Mexico City, the government said. No decision has been made on when the flights will begin.

OAK BAY
VILLAGE SHOES
HUGE STOCK REDUCTION SALE
• Children's SHOES • WOMEN'S SHOES • MEN'S SHOES
1000s OF PAIRS AT
20% OFF 30% OFF 50% OFF
• Savage and Murray Selby
• Kaufman Slippers
• Foam Tread Casuals
• Clarks and White Cross
• Devino Sandals
• White Nurse Oxfords
BUY SEVERAL PAIRS AND SAVE DOLLARS
2238 OAK BAY AVENUE "in The Village"
VILLAGE SHOES 2238 Oak Bay Ave.
OPEN FRI. NIGHTS 'TIL 9
6-21

SUMMER AUDIO SPECIALS!

GOODMANS SPEAKERS
We are now clearing all floor demos at tremendous savings!

SANYO PACKAGE DEAL
2-YEAR WARRANTY
Dex 4000 AM/FM RECEIVER, 2x18 WATTS RMS ... 289.95
TP 625 BELT DRIVE AUTO TURNTABLE (W. cabinet) 159.95
2 SANYO SX 2060 SPEAKERS 99.95
REG. 3-PCE. PRICE 549.95
NOW ONLY... $398

GARRARD ZERO 100s BELT DRIVE TURNTABLE MSL 249.95. NOW ONLY $188.88
KENWOOD KT 1300 TUNER MSL 179.95. NOW $144.00
KENWOOD KA 1400 AMP (12x15 Watts RMS) MSL 199.95. NOW $159.95
SPECIAL PAIR PRICE $289.95
SANYO RD 4541 DOLBY CASETTE DECK with Autostop MSL 199.95. NOW $169.95
KENWOOD KR 8340 TWO-FOUR CHANNEL RECEIVER MSL 795.00. NOW $599.00

COLORTRON
COLOR TV — STEREO — QUAD

ERWIN SHEA

3180 HARRIET RD. (Just off Burnside)
383-9113
Open Tues. to Sat. 8:30 to 5:30
TWO GENERATIONS OF SHEAS SERVING VICTORIA

STEVE SHEA

6-21

OAK BAY SUMMER SWIMMING LESSONS
REGISTER NOW!
Tots, Adults, Lifesaving
ALL AGES—LEVELS
Phone 595-SWIM
FOR INFORMATION
oak bay parks and recreation
6-18

Broad Beans Are Tasty, Simple

hilda beastall

The broad bean is highest in food values of the beans commonly grown in this Victoria area; when other beans are matured and dried, they excel, as do fresh soy beans in seasons when it is possible to get them growing early outdoors.

A winter hardy crop, needing only a sheltered garden spot for an October sowing to survive, broad bean pods have been ready for picking during the past week or so.

Newcomers who have enthusiastically grown these good beans are alarmed when confronted with the thick heavy pods.

When do we pick them? How do we cook them?

The time for picking is signalled by the position of the pods on the plant stems. While still pointing upwards on their stems, leave them; when pods turn to the down position, they signal "pick".

A secondary consideration is whether the beans inside the pods are to be enjoyed as a great delicacy — uncooked, sprinked with a little salt or as a highly nutritious protein dish in place of meat.

In this latter instance, leave the pods until the beans are well formed but the pods are still shiny on the outside. For the tiny beans to eat uncooked, their outlines should be just visible through the thick pods. At this stage, the beans are delicious as part of a salad with grated carrot on lettuce.

Unlike peapods, I know of only one use for the discarded pods with their beautiful padded linings which protect the bean embryos from cold and heat. The pods go to the compost heap to make more soil to grow more beans next year.

The same rules apply to gathering broad beans as for green peas. For flavor at its best gather within an hour of eating.

Picking into a plastic bag, closing it with a tie before storing in refrigerator for a few hours when necessary, is next best. But don't shell the beans until the water is being boiled in preparation for cooking.

While the beans are still only half grown, cook them similarly to fresh green peas —on freshly washed lettuce leaves, covered with more leaves. Simmer gently for 8 to 10 minutes until slightly tender, adding a spoonful of boiling water if needed.

Serve with a knob of butter or margarine and a few grains of salt if needed; remove lettuce leaves or not as desired.

Or try Broad Beans served as a complete light lunch, thus:

Broad Beans with Cheesed Sauce

2 cups shelled Broad Beans
lettuce leaves
1 Tbsp chopped parsley
1 Tbsp chopped fresh comfrey leaves
1 Tbsp chopped celery stems or leaves
1 small egg
½ cup milk
few grains salt
¼ cup grated cheese

Cook shelled beans on lettuce leaves as outlined above; remove lettuce. Add parsley, comfrey and celery all chopped fine. Cook for 2 minutes.

Beat egg lightly into the milk, pour mixture gradually over vegetables while on heat. Stir constantly until thickening, then lower heat to reduce boiling while still stirring to cook.

When smooth and thickened, remove from heat, sprinkle cheese over surface, stir in a little. Serve at once on warm wholewheat buns. Serves 1 or 2 according to appetite.

This is one of the many meals to be easily decreased for one serving or increased to four, six or eight.

The only catch to enjoying broad bean recipes is that you rarely see the beans for sale in produce markets though sometimes appearing on roadside stands in June. But with either an allotment garden or home garden plot there is no problem in raising these delicious beans for they are essentially a cool weather crop for May and June picking.

Another recipe adds chives plentifully to the cooked beans for a more robust flavor with beans a little more mature.

Broad Beans with Chives

2 cups shelled broad beans
1 Tbsp soft margarine
3 Tbsp chopped chives
2 cups shelled broad beans
1 Tbsp soft margarine
3 Tbsp chopped chives
a pinch of fresh thyme leaves
2 Tbsp grated Cheddar cheese

Put shelled beans into boiling water to barely cover; quickly return to boiling and simmer for about 10 minutes until beans are barely tender (these are more mature beans). Drain, and keep liquid as vegetable stock for another use.

Add margarine, chives and thyme. Heat until gently bubbling. Remove from heat, add cheese. Serve hot on cooked hot brown rice with boiled small onions liberally sprinkled with parsley.

When the end of the garden supply of broad beans arrives and overlooked pods are inclined to be almost mature, make a fine soup for a cool day.

First cook the shelled beans until the skins will easily slip off with the fingers. They need to be partially cooled to do this. Then add some thinly sliced sweet onion or plenty of chives if no onions are around, then parsley and comfrey tips both chopped. Cook all together until tender; mash into a puree. Taste for seasoning. Add a cup of homemade yogurt, heat without boiling and serve in bowls with wholewheat bread. Sprinkle with paprika.

Here you have high grade protein at low cost when you grow your own Broad Beans. Perhaps some parts of the country have this small luxury in frozen packets but I have never seen them here.

Foster Problem: Saying Goodbye

OTTAWA (CP) — The hardest part of being a foster parent is saying goodbye, says Joan Jezegou, who at 35 has fostered no less than 50 children.

Mrs. Jezegou and her husband John, a General Motors employee, run a household which is well thought out and organized. The three Jezegou youngsters, aged 18, 14 and 11, are used to having foster children around because they've grown up with them.

"You can't help but get attached to the kids you foster and saying goodbye is usually tough," Mrs. Jezegou said in an interview. "But that's all part of fostering because no matter how long you have the child in your care, you must realize someday he has to leave."

When Mrs. Jezegou is not doling out cookies and Kool-Aid she's in and out of the doctor's office, having made enough impromptu trips to rate the nurse's greeting: "Not you again."

As a foster mother, she does not limit her home to so-called normal children. She and her husband have had a number of both physically and mentally handicapped children, one of whom still remains after five years.

"Most children require special care as leaving the natural home environment is a traumatic experience," she said.

"You get attached to every child in a different way.

"We've had up to four and five foster kids at one time but have never been without at least two."

People often say that it takes someone special to foster children but Mrs. Jezegou is first to point out that "i couldn't even do this without my husband and my own kids."

She said that when the Oshawa Family and Children's Services telephone her to tell her a little bit about the background of the child they want the Jezegous to take, "we talk it over as a whole family and I try to have my husband home when the worker brings the child on the customary replacement visit."

If she and her husband decide to take the child, "we take him on the basis that we can be of some help, but always as a combined family effort."

Of the 50 children the Jezegou family have taken into their care, 22 have been infants.

"You remember them all, some more than others," she said. "You know, in all those years there have been only one or two that we felt like saying, Thank God he's gone. Some you get really close to."

In her 10 years of fostering, Mrs. Jezegou has only had one break, when she joined her husbnad and their two eldest children in what she calls a "no-diaper" camping trip last summer.

"People can get much more than they realize from fostering," she said. "Sure, the sticky fingers and cookies are all a part of the routine but in the end it's a rewarding way of life. All you have to have to be a foster parent is love."

TRAVELLERS GET AID

OTTAWA (CP) — Three days free accommodation will be provided in emergencies by Ottawa hostels again this year.

The region's executive committee has given support to Ottawa-Carleton putting aside $1,400 for this purpose. During the last four years between 200 and 400 hitchhikers a year have received emergency accommodation.

dear abby

Call Children's Aid

DEAR ABBY: Please print this for that 14-year-old girl whose father molested her: I hope you will take Abby's advice and tell your mother. If not, call the police whose job it is to protect young people with problems like yours. Or, look for "Children's Services" in your telephone book. If you can't find it, dial "O" and ask your operator to help you. And if there is a hotline or a crisis centre service in your area, call them.

When I was a newspaper reporter a few years ago, I interviewed the Children's Services people and found them to be some of the nicest people I had ever met. If you just can't tell your mother, ask the Children's Services people to tell her for you. Their job is to see that children are helped out of danger.

Your problem is more common than you realize. Don't worry about what the Children's Service people will think. They have heard it all before. Please don't keep this secret locked up inside you.

Abby cares. So do I. — A Friend

DEAR FRIEND: Please read on for another helpful letter on the same subject.

DEAR ABBY: Ten lashes with a wet typewriter ribbon for advising that young girl who had been molested by her father to tell her mother. Not all mothers are sympathetic. Some are afraid of their husbands. Others don't want to rock the boat by facing reality. The girl may be better off bypassing her mother and going directly to an agency.

The Children's Protective Services are the people to call. Please let children know this. — Phyllis

DEAR PHYLLIS: You are right. About 10 years ago, a 16-year-old St. Paul girl who was in the same predicament wrote seeking my help. I checked out her story and learned it was true. I then enlisted the help of a State Supreme Court justice in an effort to rescue the girl and deal with her father appropriately.

Incredible as it may seem, the girl's mother refused to press charges against her husband, saying, "If he's put away, there goes the family's paycheque." The daughter also refused to testify against her father, so we were stymied.

Children who are sexually molested by an adult should call the Children's Protective Service, if the community has one. Otherwise, tell a trusted adult friend, teacher, relative or neighbor. Or call the police.

Daisy...Daisy...Come Get These
OLD FASHIONED BARGAINS
$1.49 DAY TUESDAY
TUESDAY — JUNE 22nd
1 PAIR PANTS or 1 SUIT JACKET
1 SKIRT or 1 SPORT JACKET
1 SWEATER or 3 TIES
YOUR CHOICE CLEANED FOR 1.49
20% DISCOUNT ON ALL OTHER DRYCLEANING
Personal or Household
N.B. We reserve the right to surcharge garments requiring special attention
One HOUR "MARTINIZING" CERTIFIES THE MOST IN DRY CLEANING
AT ALL 8 LOCATIONS IN VICTORIA:
Colwood Plaza 478-3014
Esquimalt Plaza 386-8641
Fairfield/325 Cook 384-5031
Jubilee/1771 Fort 595-8912
Royal Oak Plaza 479-4041
Town & Country/3457 Saanich 388-9821
Hillside Plaza 595-3722
University Heights Plaza 477-8323
6—20

EUROPEAN PRACTICALITY AND ELEGANCE

THE EUROPEAN EIDERDOWN SHOP
1728 Douglas St. across from "The Bay" 384-0133
THE CONTINENTAL QUILT AND PILLOW SPECIALISTS
6-21 WE MANUFACTURE AND SELL FACTORY DIRECT TO YOU

SHIRLEY K MATERNITY FASHIONS
BIG TUMMY SALE
STARTS TOMORROW
up to 50% off
A grand selection of exciting summer fashions at terrific savings. Visit the nearest boutique for great maternity buys.
Shirley K maternity fashions
Mayfair Shopping Centre 384-3711
6-20

PASSPORT PHOTOS
Color or Black and White
10-Minute Service
TIVOLI STUDIOS
1841 Oak Bay Ave.
595-8024
6-21

DON'T BE A NERD.
Enter the "Happy Days" Pizza Pieman contest.

NEED NEW DRAPES?
SAVE UP TO 20% ON MADE TO MEASURE
DRAPES WITH OUR
Mobile Drape Store — To Your Door
Phone: 386-1259
We measure, make and install. Full range of drapery fabrics to choose from.
Matching Bedspread-Drape Ensembles.
Kirsch Rods supplied and installed.
Complete Homes a specialty.
Exact prices — Not just an estimate.
For Prompt, Honest and Personal Service
Phone us day or evening.
Weekday or Weekend.
(Model) MOBILE DRAPE STORE — 386-1259 Ltd.
5-27

272 GORGE ROAD WEST
FAIRWAY
Prices Effective Sun., Mon., Tues. June 20-21-22
WEEKDAYS 9-9 SUNDAYS 10-7
We Reserve the Right to Limit Quantities
FRESH BONELESS PORK BUTT ROAST lb. 1.29
GOVERNMENT INSPECTED FRESH PORK STEAK lb. 1.19
FROZEN UTILITY CORNISH GAME HENS ... ea. 99¢
OLYMPIC BRAND BEEF STEAKETTES ..... 20-oz. Package 79¢
KRAFT, 48-OZ. FAMILY SIZE MIRACLE WHIP SALAD DRESSING 1.49
ALLEN'S ASSORTED, 48-OZ. TIN FRUIT DRINKS 39¢
DELMONTE FRUIT COCKTAIL 14-oz. TINS 2/79¢
KLEENEX FACIAL TISSUES Large Box ..... 59¢
DUNCAN HINES NEW MOIST and EASY SNACK CAKE MIX 14-oz. PKG. .... 69¢
NORTH STAR PURE LARD 3 lbs. $1
HARVEST SOFT MARGARINE 1-lb. TUB ..... 49¢
CRISCO SHORTENING 1-lb. PKGS. 3/1.59
KRISPEE POTATO CHIPS Tripak Box ..... 55¢
PACIFIC 2% CANNED MILK 3 TALL TINS .... 89¢
CALIFORNIA PINK OR WHITE GRAPEFRUITS 10 for 99¢
LONG ENGLISH CUCUMBERS 2 for 49¢
FRESH PEACHES 3 lbs. 99¢

Molding To Taste

By PAULINE GRAVES

Whatever type of home you have, you can mold it to your taste and personality with furnishings and accessories, and with probably little need of structural alterations. In this respect, contemporary architecture proves the most adaptable because of its generally simple lines.

For instance, the home shown here, decorated by Robert Healy, was the right size and price, but decidedly modern, and the prospective owner was an avowed traditionalist. Instead of adding pilasters and pediments to create a traditional setting, backgrounds were kept simple and painted white, to emphasize the furnishings.

The fireplace sets the pace because it is the room's focal point, and the first thing one sees when entering the room. Two large corbels, replicas of those that had supported a cornice in an old building became handsome ornaments about the fireplace opening and eliminate the need for a mantel. They are so large that any other object in that area would be superfluous.

Removing mantel makes neutral background

Any Woman Can Wear White

By JENNIFER ANDERSON

Ask Jennifer

The best fashion investment this season is a slim white blazer, suit or tunic. Pulling the look off with style necessitates co-ordinating accessories and make-up to create one of the most flattering looks in years.

DEAR JENNIFER:

I bought a white blazer for summer, but in it I look washed out. I'm blonde and blue-eyed. What can I do with my make-up to liven it up—Jackie H.

DEAR JACKIE:

Any woman can wear white if it's properly accessorized and her tone of make-up is changed. There's no need to look washed out. Although a paler make-up is news for spring is still has a lot of zing.

Here's a plan for "making up to white":

1—Test a patch of foundation base on your cheekbone. If you can't see it because it blends so well with your own skin, then it's the right shade.

2—Apply it all over the face in an even, thin coating.

3—Apply a gel, in a peach tone, over the foundation base—more color, but completely transparent, for a "no make-up" look.

4—Apply a cheek gloss in a coral shade with a hint of warm brown. Use it high on the cheekbones and don't forget to do a blended band just around the hairline.

5—Outline the lips in a brown pencil and fill in with a fingertip of coral lip gloss.

6—Use a beige eyeshadow all over the eyelid. Put a dot of blue powder shawdow just over the pupil. Press powder on the lids to set.

7—Curl the lashes. Add black mascara.

DEAR JENNIFER:

Because I'm pale, I have to carry my make-up down my neck to match the tone. If comes off on all my collars. How can I avoid this?—Mary Beth C.

DEAR MARY BETH:

The best way to solve it is to use some quick-tanning preparation (it tans you with or without the sun) on the neck and chest. Two applications will just tint you enough to blend into your make-up.

Never use the same make-up on your throat that you use on your face. It looks far too heavy and unnatural. Many gels work well, too, but find one that is waterproof.

DEAR JENNIFER:

My face is long and thin. A cosmetician suggested I could improve the shape by learning to use a white highlighter. Where should I use it?—Carol C.

DEAR CAROL:

The whole secret to a perfect make-up is learning to use dark- and light-toned make-up.

For a thin face, apply your foundation base as you normally would. Then, using a white cream stick eyeshadow or a white liquid highlighter, form triangles under the eye to broaden the planes of the face on either side of the nose. Blend the edges. This is a model's trick and it works well.

Another hint: If you haven't tried bangs, get yourself to a hair stylist and discuss the possibilities. They should do wonders for your problem.

fine furniture • paintings • prints
THE ISLAND GALLERY
2188 Oak Bay Avenue Tues - Sat.

Hair-Splitting Solution

MONTREAL (CP) — A year-long battle over whiskers has ended successfully with a new dress directive allowing them to wear beards.

The issue arose after a directive last year reminded detectives that they had to be clean shaven, forcing 20 detectives to shave their new beards.

The new directive allows the 1,100 detectives on the 5,300-man force to keep their beards since they work in plainclothes, but uniformed men are restricted to moustaches which must not extend below the juncture of the upper and lower lip.

EARLY BIRD PRENATAL CLASSES

The Capital Regional District Community Health Service has started to provide "Early Bird Prenatal Classes". These are for women in the early months of pregnancy and will consist of two evening lectures; one on nutrition in pregnancy, and one on general care in pregnancy. These will be given in addition to the regular prenatal classes. Husbands are welcome.

Phone your Doctor or 385-3351 for further information.

wheels

By MICHAEL LAMM

DEAR MIKE;

I have a 1968 Mercury wagon that I'd like to keep. The body and upholstery are in fine shape, but the 390-cid V8 with 4-barrel carburetor (premium-gas) is burning oil. I need help deciding whether to have this engine rebuilt or to replace it with a new V8 that doesn't burn premium fuel. I pull a 17-foot trailer with this wagon; also have air conditioning, power steering, and power brakes. What late-model V8 will match up with my automatic transmission?—STYMIED

DEAR STYMIED:

Ford Motor Co. phased out the 390 after 1971 (1970 in California), so I suggest you either overhaul your present engine or look for a replacement or rebuilt V8 of the same displacement. No 1975-76 FoMoCo V8 matches your 390 mounts, exhaust routing, etc. Nor would I suggest getting an engine that requires a catalytic converter or unleaded fuel. Any 390 with a 2-barrel carburetor gets by on regular.

DEAR MIKE:

About eight months ago, my 1973 Pontiac Catalina started getting oil, inside the aircleaner and smelling of fumes. The Pontiac dealer gave up after changing the PCV. What's the problem?—GASSED

DEAR GASSED:

Your engine is beginning to pump oil, probably because of worn rings or valve guides. There's no simple remedy. Get a leak-down test to pinpoint the problem, and then decide what to do. Actually you can live with oil in the aircleaner for many a mile if you don't se great clouds of smoke billoiwng out the tailpipe.

DEAR MIKE:

My 1973 VW Dasher's electrical radiator fan keeps running long after the engine has cooled down. Twice I've heard it in the garage at night and have disconnected the battery cable to keep it from running out all the jice. Are the newer fans more dependable?—BREEZY

DEAR BREEZY:

The problem is in your engine heat sensor, and I believe the time has come to replace it.

PANTIES CAUSE ROW

LONDON (CP) — Those panties at the bottom of the garden started a row in surburban South Clapton.

Council-house tenants had rotary dryers installed in their backyards and private householders whose homes overlook the yards complained the dryers were loaded with panties and things.

The householders said the sight would reduce the value of their $70,000 homes.

BANQUETS & RECEPTIONS
"NO ROOM CHARGE"
STARDUST
UP TO 600 PERSONS
Reserve Early and Avoid Disappointment
For Information Call "Nick"
385-1151 MORNINGS
6-7

King's
featuring:
SELBY
GOLD CROSS
AIR STEP
NICCOLINI
DUVAL
JOYCE
fine shoes for women
at 1453 DOUGLAS
King's

LADIES' AND MEN'S
SLACKS
FLARE—GOLF—SLIM
SLACKS
BAGGIES—CASUALS
DOUBLE KNIT
Any Slacks or Trousers Cleaned and Pressed
$1.59 each
save 36¢
OFFER EXPIRES JUNE 26, 1976
LIMITED TIME OFFER
BLANKETS
CLEANED & STERILIZED
$1.49 save $1.00
ANOTHER INDIVIDUAL LOCATION TO SERVE YOU BETTER AT:
DOUGLAS ST. and BAY
JUST 3 DOORS NORTH OF BAY
individual drycleaners
10 convenient locations to serve you better
★ Douglas at Bay
★ Westbrook Shopping Centre (In Langford)
★ Menzies at Simcoe
★ Cadboro Bay at Estevan
★ Fairfield Plaza
★ Fort at Broad
★ Fort at Oak Bay Junction
★ Quadra at Kings
★ Oak Bay Avenue (near Foul Bay)
★ Esquimalt Road (at Fraser St.)
Home Pick-up & Delivery 595-4141
Minimum of $3.00 on all Home Pick-up and Delivery

Hampshire House Dress Shoppe
SUMMER CLEARANCE
Starts Tuesday
DRESSES, BLOUSES ..... 20% OFF
PANTSUITS, PANTS ..... 25% OFF
LONG GOWNS ..... 1/3 OFF
Plus Unadvertised Specials
2247 Oak Bay Ave. 598-1613
Store Hours: 9 to 5 Tues. to Sat.
6-21

money! money! money!
Money Lovers! It's Your Day to Save...
Tuesday, June 22nd
Starts at 9 a.m. sharp

BUY-RITE FURNITURE LTD.
QUITS BUSINESS AT THE 704 VIEW ST. LOCATION
EVERYTHING IN HOME FURNISHINGS TO BE
SOLD OUT TO THE WALLS
AT
CLOSE-OUT PRICES!
ON
• Chesterfields • Davenports • Sofa Beds • Chairs and Recliners • Dinette and Bedroom Suites • Colonial Open Stock Pieces • Occasional — such as Coffee and Lamp Tables, Buffets, China Cabinets, Desks, Bookcases • Lamps — also a limited Stock of New Stereos, Colour TV's; Ranges and Washers • Quantity of Good Used Furniture and Appliances. Many, Many, More Items too Numerous to List

CONDITIONS OF THIS SALE
• Terms — Cash or Certified Cheque. Budget Terms Available on Approved Credit.
• Sorry — No "Holds" or "Special Orders"
• First Come — First Serve.
• Mfg. Guarantees and Warranties Where Applicable.
• All Sales Final — No Exchanges or Refunds.
• Deliveries Not Included in our Close Out Prices — Arrange Your Own Pickup or We Can Arrange Cartage for you at Reasonable Rates.
• Personal Shopping Only Please (No Phone Calls).

6-2 GOING OUT OF BUSINESS HOURS: TUESDAY-SATURDAY, 9 A.M.-5:30 P.M.

BUY-RITE FURNITURE LTD.
704 VIEW ST. (Downstairs)
FREE PARKING
VIEW ST. CITY PARKADE — WE STAMP YOUR TICKETS

RESULTS AT Y-TIMES MEET

Complete results from the annual Y-Times track and field meet, held Saturday and Sunday at Centennial Stadium:

Saturday

Boys' Events

TYKE DIVISION

100 metres—1. B. Hedley (VTC), 2. J. Witte (AVTC), 3. M. Fehilly (BurS). Time: 14.5 seconds.

PEEWEE DIVISION

A 100 metres — 1. R. Janzen (Lang), 2. S. Mehlenbacher (Rich), 3. C. Charleton (CamR). Time: 13.3.

B 100 metres — 1. Paul Dulyer (CoCh), 2. B. Garrick (CVac), 3. E. Scholnik (West). Time: 14.2.

A 400 metres — 1. Steve Hahn (PowR.), 2. Randy Janzen (Lang), 3. Andrew Wynne (CoCh), Time: 62.5.

B 400 metres — 1. B. Benedict (Nan), 2. M. Szentes (BurS), 3. Scott Kent (Rich). Time: 1:06.9.

A 1500 metres — 1. S. Svelander (CoCh), 2. A. Wynne (CoCh), 3. C. Bushnell (Lang). Time: 4:51.5.

B 1500 metres — 1. K. Byl (FVCA), 2. B. Benedict (Nan), 3. C. Manzlak (Abb). Time 5:15.5.

A Long Jump—1. J. Smith (CVac), 2. C. Jacobson (Rich), 3. M. Kiessling (SoFr). Distance: 4.61 metres.

B Long Jump—1. P. Dwyer (CoCh), 2. D. Hermansen (CoCh), 3. Scott Kent (Rich). Distance: 4.22.

BANTAM DIVISION

Hurdles — 1. Chris Frehlick (Rich), 2. Dale Harding (Wood), 3. Trevor Charles (West). Time: 12.2 seconds.

A 100 metres — 1. C. Pawluk (CoCh), 2. J. Chu (NorW), 3. M. Selby (MPac). Time: 12.1.

B 100 metres — 1. C. Clarke (FlyY), 2. M. Massey (CVac), 3. W. Cronan (Nan). Time: 12.6.

A 400 metres — 1. Greg Antle (Coch), 2. K. Quigley (Abb), 3. John McBeth (VOC). Time: 55.1.

B 400 metres — 1. W. Cronan (Nan), 2. G. Owen (VTC), 3. M. Jowett (CoCh). Time: 60.

A 1500 metres — 1. K. Butler (Lang), 2. S. Hodgewerf (Abb), 3. K. Quigley (Abb). Time 4:30.8.

B1500 metres — 1. R. Stertz (SoFr), 2. D. Beardsel (WCTC), 3. J. Fletcher (Lang). Time: 4:56.3.

A High Jump—1. R. Bryant (Rich), 2. P. Crampton (PoCo), 3. R. Doering (BurS). Height: 1.60 metres.

B High Jump — 1. G. Bull (AVTC), 2. S. Cameron (NorW), 3. P. Spiers (PacS). Height: 1.58.

Triple Jump — 1. Chris Frehlick (Rich), 2. Doug Wale (CamR), 3. Paul Crampton (PoCo). Distance: 11.22.

A Shot put — 1. B. Anderson (PacS), 2. R. Bryant (Rich), 3. R. Doering (BurS). Distance: 16.58.

B Shot put — 1. G. Antle (CoCh), 2. R. Kim (Soin), 3. P. Askew (FlyY). Distance: 10.68.

MIDGET DIVISION

Hurdles — 1. Randy Staton (Wood), 2. Greg Hansen (Wood), 3. Paul Aahoe (West). Time: 14.7 seconds.

A 100 metres — 1. L. Wood (Rich), 2. K. Martinek (FlyY), 3. B. Burns. (NorW). Time: 11.7.

B 100 metres — 1. D. Prentice (FlyY), 2. W. Cloutier (AVTC), 3. S. Ruttan (Rich). Time: 12.3.

A 400 metres — 1. Kevin Martinek (FlyY), 2. Greg Hansen (Wood), 3. Danny Pedersen (Merc). Time: 51.3.

B 400 meetres — 1. R. Polman-Tuin (PoCoR), 2. C. Peries (West), 3. R. Therrien (CVac). Time: 56.5.

A 1500 metres — 1. Glen Brady (VOC), 2. Rolly Knight (Rich), 3. Mike Riley (Wood). Time: 4.10.0.

B 1500 metres — 1. J. White (Esq), 2. R. Therrien (CVac), 3. T. Theriault (Nan). Time: 4:35.0.

Javelin — 1. T. Poirier (Rich), 2. M. Mahavlich (CoCh), 3. R. Jackson (CasR). Distance: 57.18 metres.

Long Jump — 1. N. Bennett (VTC), 2. G. Hansen (Wood), 3. J. Mendgen (VOS). Distance: 6.33.

Shot put — 1. L. Tron (Leth), 2. T. Poirier (Rich), 3. Z. Durgo (Rich). Distance: 17.91.

JUVENILE DIVISION

Hurdles—1. Lloyd Gus (NorW), 2. Allan Shero (CasR), 3. Pete Dale (Rich). Time: 15.5 seconds.

Discus — 1. Chris Friday (Wood), 2. John Anderson (PacS), 3. Dave Conrod (Esq). Distance: 41.73 metres.

Shot Put — 1. John Anderson (PacS), 2. Chris Friday (Wood), 3. Peter Dale (Rich). Distance: 17.16.

High jump — 1. Mark Nyhof (FTC), 2. John Philip (VTC), 3. Dave Steen (BurS). Height: 1.99.

OPEN DIVISION

100 metres — 1. Zconko Stankovic (VOC), 2. Tim Dickson (VOC), 3. Phil Lowe (VOS). Time: 11.0 seconds.

400 metres — 1. Tom Copeland (BurS), 2. Tom Michel (Merc), 3. Lloyd Gus (NorW). Time: 49.4.

1500 metres — 1. Greg Krayse (VOC), 2. K. McLeod (Rich), 3. John Smith (Esq). Time: 3:52.3.

Pole Vault — 1. Harold Heer (VOC), 2. L. Robertson (SoFr), 3. Raul Estrada (VTC). Height: 16 feet.

Javelin — 1. Phil Olsen (Unatt), 2. Vaclav Cempirek (VOS), 3. Tim Findlay (UBC). Distance: 73.60 metres.

Long Jump — 1. Phil Lowe (VOS), 2. Brent Fougner (VTC), 3. Roland Nikles (VOS). Distance: 6.63 metres.

MASTERS (OVER 30)

100 metres — 1. Rafe Duke (FlyY), 2. D. Bertoria (Unatt), 3. Jack Rowe (FlyY). Time: 12.4 seconds.

One Mile — 1. Bill Wirtanen (LGRR), 2. Jack Farrell (FlyP), 3. David Humbleton (FlyT). Time: Unavailable.

Girls' Events

TYKE DIVISION

100 Metres — 1. L. Martin (FlyY), 2. M. Harvie (PowR), 3. C. Wykes (PowR). Time: 14.3 seconds.

PEEWEE DIVISION

A 100 Metres — 1. G. Coulter (East), 2. R. Crooks (East), 3. S. Newham (Abb) .Time: 13.4 seconds.

B. 100 metres — 1. S. Bond (FlyY), 2. Angelea McDougall (SoFr), 3. Colleen Nicholl (SoFr). Time: 13.8.

A 400 metres — 1. G. Coulter (East), 2. Kari Jonassen (East), 3. Angela Vasilotos (East). Time: 62.1.

B 400 metres — 1. S. Newham (Abb), 2. K. Gibson (FlyY), 3. W. Rogers (BurS). Time: 1:08.7.

A 1500 metres — 1. Kari Joanassen (East), 2. Teri Mullin (Spar), 3. Debbie Koffel (Spar). Time: 4:49.5 (record).

B 1500 metres — 1. L. Beckerman (NorW), 2. C. Dailey (AVTC), 3. L. Cull (Rich.) Time: 5:38.9.

A High Jump — 1. C. Harding (Flan), 2. T. Gore (VTC), 3. L. Craig (NorW). Height: 1.32 metres.

B High Jump — 1. P. Wellman (FlyY), 2. V. Shillington (CoCh), 3. S. Newham (Abb). Height: 1.25.

A Long Jump — B. Dore (Rich), 2. C. Crooks (East), 3. C. Mock (Spar). Distance: 4.64.

B. Long Jump — 1. J. Davidson (Rich), 2. K Richardson (Nan), 3. L. Sawyer (VTC). Distance: 4.06.

A Shot Put — 1. C. Van Pelt (East), 2. B. Dare (Rich), 3. R. Jakovickas (CVac). Distance: 9.22.

B Shot Put — 1. L. Klawer (CVac), 2. K. Lorenz (Rich), 3. J. Betts (FlyY). Distance: 7.89.

BANTAM DIVISION

Hurdles — 1. J. Martyniuk (Rich), 2. C. Polman-Tuin (PowR), 3. Sue Burrus (East). Time: 12.5 seconds.

A 100 metress — 1. L. Miller (MPac), 2. J. McKenzie (MPac), 3. D. Davidson (PoCo). Time: 12.2.

B 100 metres — 1. C. Thompson (TrTC), 2. M. Pankratz (Abb), 3. Susan Kemble (FlyY). Time: 13.3.

A 400 metres — 1. Vikkie Stuth (East), 2. Elinor Anderson (AVTC), 3. Sue Burrus (East). Time: 60.6.

B 400 metres — 1. L. Duck (CoCh), 2. C. McPherson (NorW), 3. J. Hemmerling (BurS). Time: 63.8.

A 1500 metres — 1. S. Nevis (Spar), 2. Kim Sheridan (NorW), 3. Peggy Nelson (FlyY). Time: 4:48.5.

B1500 metres — 1. B. Hall (Rich), 2. S. McConnell (CoCh), 3. Sheila Burgess (FlyY). Time: 5:23.3.

A High Jump — 1. C. Polman-Tuin (PowR), 2. Jo-Ann Gordy (PowR), 3. J. DeBois (FlyY). Height: 1.50 metres.

B High Jump — 1. J. Ryder (CoCh), 2. D. Crump (West), 3. L. Malinowski (Nan). Height: 1.35.

A Discus — 1. J. Melan (PowR), 2. C. Polman-Tuin (PowR), 3. D. Guynt (East). Distance 26.93.

B Discus — 1. N. DeWitt (FVCA), 2. L. Ruddock (VTC), 3. K. Haynorst (Soin). Distance: 22.9.

A Long Jump — 1. C. Polman-Tuin (PowR), 2. C. Schroeder (Rich), 3. Sue Burrus (East). Distance: 5.09.

B Long Jump — 1. E. Anderson (AVTC), 2. A. Chalmers (Nan), 3. T. Hanion (TrTC). Distance: 4.89.

MIDGET DIVISION

Hurdles — 1. Theresa Lenardon (TrTC), 2. Vicky Walker (Rich), 3. Sharon Jubenville (Rich). Time: 11.6 seconds.

A 100 metres — 1. T. Lenardon (TrTC), 2. Kathy Raade (East), 3. C. Gibson (Abb). Tome: 12.6.

B 100 metres — 1. C. Striha (PoCo), 2. C. Martin (VTC), 3. H. Crawford (SoFr). Time: 13.4.

A 400 metres — 1. Judy Tobacco (FlyY), 2. Sara Neil (West), 3. Jackie Davis (MPac). Time: 58.1.

B 400 metres — 1. S. Lafunas (FlyY), 2. S. Boothroyd (NorW), 3. K. Bergston (BurS). Time: 63.9.

A 1500 metres — 1. Sara Neil (West), 2. Lori Stubbs (VOC), 3. B. Vossen (Rich). Time: 4:39.0.

B 1500 metres — 1. Shirley Burgess (FlyY), 2. Lisa Burgess (FlyY), 3. L. Kerrone (CVac). Time: 5:09.0.

Long Jump — 1. T. Lenardon (TrTC), 2. J. Davis (MPac), 3. J. Tobacco (FlyY). Distance: 5.47 metres.

Javelin — 1. L. Howard (CoCh), 2. S. Doucette (MPac), 3. L. Hollands (CVac). Distance: 36.68.

Shotput — 1. Cindy Baldwin (Rich), 2. S. Doucette (MPac), 3. Theresa Lenardon (TrTC). Distance: 10.64.

JUVENILE DIVISION

Hurdles — 1. Wendy Davies (VTC), 2. C. McCarthy (West), 3. C. Goetz (VOC). Time: 15.5 seconds.

High Jump — 1. Kathy Dowg (VOC), 2. J. Crosgrove (East), 3. Diane Rose (VTC). Height: 1.65 metres.

Javelin — 1. Laurene Caffyn (BurS), 2. Laia Moraes (NorW), 3. Lorraine Barrett (West). Distance: 28.74.

OPEN DIVISION

100 metres — 1. Gail Gummer (Esq), 2. Cheryl Blevins (Merc), 3. C. Nicol (TrTC). Time 12.4 seconds.

400 metres — 1. Debbie Campbell (Merc), 2. Pam Myring (Rich), 3. Nancy McCarthy (West). Time: 56.3.

1500 metres — 1. B. Petersen (NorW), 2. Ulla Hansen (Merc), 3. Rocin Smith (Rich). Time: 4:35.2.

Discus — 1. C. Van Pelt (East), 2. Lindsey Jack (VTC), 3. L. Smiff (PacS). Distance: 37.47 metres.

Shot Put — 1. C. Van Pelt (East), 2. L. Smith (PacS), 3. L. Jack (VTC). Distance: 12.42.

Long Jump — 1. Lindsay Jack (VTC), 2. Kathy Dong (VCC), 3. Cynthia Nicol (TrTC). Distance: 5.63.

MISTRESS (OVER 25)

80 metres — 1. Shirley Smith (CoCh), 2. Doreen Petrie (CoCh). Time: 12.4 seconds.

One mile — 1. Lois Westerhove (FlyY), 2. Shirley Smith (CoCh), 3. Doreen Petrie (CoCh). Time: 6:01.8.

Sunday

Boys' Events

TYKE DIVISION

800 metres — 1. Gordon Hall (Rich), 2. Alex Maclean (VTC), 3. Curtis Hamilton (PowR). Time: 2:38.2 seconds.

PEEWEE DIVISION

200 Metres — 1. Randy Janzen (Lang), 2. Scott Menienpaecher (Rich), 3. Calvin Charleton (CamR). Time: 27.1 seconds.

A 800 Metres—1. Scott Svelander (CoCh), 2. Andrew Wynne (CoCh), 3. Ken Timewell (CoCh). Time: 2:23.2.

B 800 Metres — 1. Bruce Benedict (Nan), 2. David Christie (NorW), 3. Gordon Herman (CoCh). Time. 2:32.7.

A High Jump — 1. Paul Dwyer (CoCh), 2. Gordon Hall (Rich), 3. Randy Janzen (Lang). Height: 1.37 meires.

B High Jump — 1. Durish Singh (PoCo), 2. Julian Smith (CVac), 3. Paul Thompson (Nan). Height: 1.20.

A Shot put — 1. Bruce Garriock (CVac), 2. Richard Melan (PowR), 3. Steve Hahn (PowR). Distance: 9.94.

B Shot put — 1. John Sutherland (VTC), 2. Jon Paff (VTC), 3. Robbie Crisp (VTC). Distance: 7.98.

A Javelin—1. Andrew Wynne (CoCh), 2. David Barrett (PoCo), 3. Bruce Garriock (CVac). Distance: 27.32.

B Javelin—1. Richard Melan (PowR), 2. Steve Hahn (PowR), 3. John Sutherland (VTC), Distance: 24.04.

4x100 Metres Relay—1. Richmond Jr. A 2. Coquitlam Cheetahs 3. Norwesters. Time: 55.8.

BANTAM DIVISION

200 Metres—1. Chris Pawlyk (CoCh), 2. Greg Antle (CoCh), 3. Dean Levang (CasR). Time: 24.3 seconds.

A 800 Metres—1. Kerry Quigley (Abb), 2. Simon Hoogewen (Abb), 3. Dick Steward (West). Time: 2:09.9.

B 800 Metres—1. Steve Loftus (SoFr), 2. Warren Cronan (Nan), 3. David Beardsell (West). Time: 2:18.3.

A 3000 Metres—1. Keith Butler (Lang), 2. Edgar Kruse (Rich), 3. Jeff Fletcher (Rich). Time: 9:43.4.

B 3000 Metres—1. Martin Johnson (Rich), 2. Rocky Manley (BurS), 3. Barry Chilibeck (NorW). Time: 10:36.8.

A Long Jump—1. Dean LeVang (CasR), 2 Dunbar Tusan (Rich), 3. Doug Wale (CamR). Distance: 5.54 metres.

B Long Jump—1. Warren Cronan (Nan), 2 Greg Bull (ANTC), 3. Paul Sapsford (FlyY). Distance: 4.86.

A Discus—1. Eltin Mask (Wood), 2. Ray Bryant (Rich), 3. Rob Doering (BurS). Distance: 42.29.

B Discus—1. Jim Richardson (Nan), 2. Roger Kim (Soin), 3. Norman Foss (CVac). Distance: 29.25.

A Javelin—1. Chris Pawlyk (CoCh), 2. Jim Howarth (PoCo), 3. Steve Clements (West). Distance: 36.33.

B Javelin—1. Bob Marquis (PowR), 2. Paul Askew (FlyY), 3. Peter Dunfield (West). Distance: 31.70.

4x100 Metre Relay—1. Richmond Jr. "A", 2. West Coast Field Club, 3. Flying Y—"A". Time: 49.8.

MIDGET DIVISION

200 Metres—1. Kevin Martinek (FlyP), 2 Danny Pedersen (Merc), 3. Blake Clarke (PoCO). Time: 23.4 seconds.

A 800 Metres—1. Glen Brady (VOC), 2. Blair Boland (Merc), 3. Bill Barber (Esq). Time: 2:00.4.

B 800 Metres—1. Vince Cullen (VTC), 2. Rob Berzins (NorW), 3. Robert Polman-Tuin (PowR). Time: 2:07.7.

A 3000 Metres—1. Rolly Knight (Rich), 2 Lauren Norchak (NorW), 3. Blair Beaton (NorW). Time: 9:01.8.

B 3000 Metres—1. Tony Theriault (Nan), 2. Jamie Ellis (Merc), 3. Doug Burgess (FlyY). Time: 9:46.2.

1500 Steeplechase—1. Jim Boothroyd (NorW), 2. Joe Wipfi (abb), 3. David Smith (NorW). Time: 4:42.5.

High Jump—1. John Mendgen (VOS), 2. Mike Skorka (Rich), 3. Nick Bennett (VTC). Height: 1.87.

Triple Jump— 1. Greg Hansen (Wood), 2. Nick Bennett (VTC), 3. John Mendgen (VOS). Height: 12.73.

Discus—1. Lanny Tron (Leth), 2. Richard Jacobson (CasR), 3 Zoltan Durgo (Rich). Distance: 39.35.

Pole Vault—1. Greg Hansen (Wood), 2. Ron Staton (Wood), 3. Joe Sullivan (SoFr). Height: 4.12 (new B.C. native and open record).

4x100 Metre Relay—1. Optimist Striders, 2. Norwesters, 3. Flying Y. Time: 47.1.

JUVENILE DIVISION

200 Metres—1. James Pardy (VOC), 2. Jerry Ralston (CasR), 3. Lloyd Gus (NorW). Time: 22.6 seconds.

800 Metres—1. Tom Copeland (BusS), 2. Rob Lonergan (VOC), 3. Bob Noble (Esq). Time: 1:59.6.

5000 Metres—1. Dave Whitehead (Esq), 2. Scott Reid (Wood), 3. Jim Johnson (BurS). Time: 15:32.8.

1500 Steeple Chase—1. Mark Thompson (BurS), 2. Ken Black (VOC), 3. Greg McKay (BurS). Time: 4:32.0.

Pole Vault — 1. Graham Coveney (VOC), 2. Mike Bobick (West), 3. Art Low (TrTc). Height: 4.20.

Triple Jump — 1. Dave Steen (BurS), 2. Brian Henschel (BurS), 3. Chris Thomas (VOS). Height: 12.98.

4x100 Metre Relay — 1. Burnaby Striders, 2. Legion Norwesters, 3. Alberni VT Club. Time: 45.3.

OPEN DIVISION

5000 Metres — 1. Greg Krause (VOC), 2. Brian Steele (Unatt), 3. John Hill (VOC). Time: 14:59.6.

Girls' Events

TYKE DIVISION

800 Metres — 1. Julie Mullin (Spar), 2. Leslie Beckerman (NorW), 3. Donna Schmidbaur (Abb). Time: 2:36.6.

PEEWEE DIVISION

200 Metres — 1. Gayle Coulter (East), 2. Shelley Newham (Abb), 3. Brenda Dore (Rich). Time: 27.1 seconds.

A 800 Metres — 1. Karl Jonassen (East), 2. Pam Vasey (Spar), 3. Teri Mullin (Spar). Time: 2:23.8 (record).

B 800 Metres — 1. Charlene Cowan (SoFr), 2. Tara Leipens (Soin), 3. Alissa Antle (CoCh). Time: 2:41.0.

4x100 Metre Relay — 1. Eastside T. Club 2. Richmond Jr. 3. Victoria Track Club. Time: 54.9.

BANTAM DIVISION

200 Metres — 1. Laura Miller (PacS), 2. Dahlia Davidson (PoCo), 3. Vikki Stuth (East). Time: 25.4 seconds.

A 800 Metres — 1. Sue Burrus (East), 2. Leslie Duck (CoCh), 3. Sardi Nevis (Spar). Time: 2:21.3.

B 800 Metres — 1. Sheila Burgess (FlyY), 2. Cathy Jusen (TrTC), 3. Donna Nichols (FlyY). Time: 2:33.6.

A Javelin — 1. Alan Michalak (East), 2. Dody Campbell (Spar), 3. Denise Guyat (East). Distance: 27.26.

B. Javelin — 1. Toineke Klawer (CVAC), 2. Linda Ruddock (VTC), 3. Cheryl Tourangeau (AVTC). Distance: 21.42 metres.

A Shot put — 1. Dana Calloow (Nan), 2. Jennifer Melan (PowR), 3. C. Polman-Tuin (PowR). Distance: 11.91.

B Shot — 1. Cheryl Tourangeau (AVTC), 2. Theresa Hanion (TrTC), 3. Doreen Crump (WestC). Distance: 9.42.

4x100 Metre Relay — 1. Man Pacers 2. Eastside Track Club 3. Coquitlam Cheetahs. Time: 51.0.

MIDGET DIVISION

200 Metres — 1. Colleen Gibson (Ab). 2. Jackie Davis (Mpac), 3. Judy Tobacco (FlyY). Time: 25.5 seconds.

A 800 Metres — 1. Sara Neil (West), 2. Bernadette Vossen (Rich), 3. Karen Rudd (CoCh). Time: 2:14.1.

B 800 Metres — 1. Shirley Burgess (FlyY), 2. Kerry Loukes (FlyY), 3. Alison Noble (Esq). Time: 2:25.5.

Discus — 1. Cindy Baldwin (Rich), 2. Liz Hollands (CVAC), 3. Sue Doucette (MPac). Distance: 30.39 metres.

High Jump — 1. Scarlet Vanden Bos (NorW), 2. Tomi Hammer (VOC), 3. Theresa Lenardon (TrTC). Height: 1.73 metres (ties B.C. native record).

4x100 Metre Relay—1. Richmond Jr., 2. Eastside Track Club, 3. Coquitlam Cheetahs. Time: 51.3.

JUVENILE DIVISION

200 Metres—1. Nancy McCarthy (VOC), 2. Cynthia Nichol (TrTC), 3. Carrie McCarthy (West). Time: 25.5 seconds.

800 Metres—1. Debbie Campbell (Merc), 2. Cheryl Mathews (Esq), 3. Ulla Hansen (Merc). Time, 2:13.7.

4x100 Metres—Relay — 1. West Coast F.C. 2. East Side Track Club, 3. Barnaby Strider. Time: 50.5.

KEY: Victoria Flying Y—FlyY; Alberni Valley — AVTC; Cowichan Valley — CVAC; Esquimalt — Esq; Nanaimo District—Nan; Powell River—PowR; Victoria Mercuries—Merc; Victoria Track Club—VTC; Campbell River—CamR; Seattle Woodland—Wood; Ramtrack—RamT; Legion Norwesters (NorW); Coquitlam Cheetahs—CoCh; Burnaby Striders—BurS; Castle Rock—CasR; University of B.C.—UBC; Saintula — Soin; Abbotsford — Abb; Lethbridge — Leth; Bellingham — Bell; Richmond Kalaks — Rich; West Coast Field Club—West; Spartan Track Club—Spar; South Fraser S.T.C.—SoFr; Mann-Pacers—MPac; Seattle Poco Pacers—Poco; Vancouver Olympic Club—VOC; Langley—Lang; Vancouver Optimist Striders—VOS; Trail Track Club—TrTC; Seattle Eastside Club—East; Flanagan Clan—Flan; Unattacher—Unatt.

WEST TAKES GRID BATTLE

LUBBOCK, Tex. (AP) — Wide receiver Henry Marshall of Missouri caught two touchdown passes and set up a third major score Saturday night as the West came-from-behind to defeat the East, 35-17, in the 16th annual Coaches All-America football game.

Marshall, a third-round draft choice by Kansas City Chiefs of the National Football League, caught seven passes for 104 yards against the porous East secondary.

Minor Baseball

LITTLE LEAGUE

Gordon Head

Evening Optimists 10, Mike's Sport Shop 1.

University Heights Esso 3, Vantreights 2.

Gordon Head Shell 10, Acme Commercial Painting 9 (eight innings).

Hampton

H. A. Ormiston 3, Victoria Firefighters 0.

Bill Bayley Garden Centre 6, Evening Optimists 4.

SATURDAY LITTLE LEAGUE

Hampton

Victoria Firefighters 12, Evening Optimists 2.

Gordon Head

Gordon Head Shell 5, University Heights Esso 0.

Mike's Sports Shop 18, Acme Commercial Painting 10.

Victori

Victoria Evening Optimists 13, Vantreights 8.

RAIN HALTS TEST MATCH

LONDON (AP) — Rain washed out play Saturday on the third day of the second test cricket match between England and the West Indies at Lord's ground. The home side led the tourists by 95 with all wickets intact after having fought back to dismiss the West Indies for 182 runs then adding another 27 to the first-innings talley of 250. Play was

KEEPING COOL after dismal start in wind-plagued final, Chris Evert (above) came back Sunday to defeat Virginia Wade 8-6, 6-3 and capture the $16,000 first prize in the Eastbourne women's grass court tennis tournament in England. Chris trailed 5-2 in first set before pulling game together in extremely windy conditions.

Cables Clip Bakers In Overtime Battle

Burnaby Cablevision moved to within one point of first-place Victoria McDonalds by edging the Western Canada Junior Lacrosse League leaders 21-20 in overtime before a capacity crowd of 1,100 fans Sunday in Burnaby.

Cables were ahead 4-3 after the first period but Victoria came back to take a 12-8 lead into the final frame.

Two major penalties to Victoria and one to Burnaby at the end of the second period left the Bakers a man short for the first five minutes of the third and Cables took advantage of the situation to score five goals and take a 13-12 lead. Victoria then fell behind more to trail 18-14 with three minutes left to play.

Kevin Alexander, who finished with four goals and seven assists, capped a rally with a goal at 19:31 to give Victoria an 18-18 deadlock and force the overtime.

Dave Redline scored after one minute of overtime but Scott Browning got one back for McDonalds at 3:21.

Seventeen seconds later, John Krgovich put Cables back on top and Dan Wilson scored what proved to be the winning goal at 6:45..

Browning connected again at 8:34 but the Victoria club couldn't get the equalizer despite pulling goalie Mickey Michaux in favor of an extra attacker.

Rod Bannister deserves a great deal of the credit for the Burnaby victory. Cables had a 4-3 lead after the first period despite being outshot 20-13 and the plucky Bannister finished the game with a total of 59 saves.

Al Radley started in the Victoria net and made 34 stops before being replaced at 5:31 of the third period by Michaux, who blocked 13 shots the rest of the way.

Tej Labh was the top scorer for Victoria with six goals while Browning and Steve Buckley scored three each and singles were added by Bob Cool, Steve Hepburn, Mike Bryson and John Entzminger.

Wilson had six goals and six assists to spark Burnaby while Krgovich finished off with five goals. Kelly McLenaghen fired four, Redline and Ken Sim had two each and singles were added by Randy Delmonico and John Swan.

Richmond Roadrunners also won a close game Saturday, ending New Westminster Salmonbellies 10-9 at Richmond.

Rico Bellusci scored the winning goal with 12 seconds left to play.

Salmonbellies will play McDonalds at 8 p.m. Tuesday in Esquimalt Sports Centre.

	P	W	L	T	F	A	Pts.
VICTORIA	14	9	4	1	232	168	19
Burnaby	14	8	4	2	215	182	18
New West.	13	8	6	0	190	166	16
Coquitlam	15	4	10	1	203	274	9
Richmond	12	3	9	0	140	190	6

NEXT GAME: Tuesday — New Westminster at Victoria.

Tacoma Tops Ruth Series

Two teams from Tacoma won three of four baseball games against select teams from the Victoria Firefighters senior Babe Ruth League on Saturday.

Tacoma North End Fuel topped Firefighters I 4-1 at Topaz Park but dropped an evening encoutner with Firefighters II 3-2 at Royal Atheletic Park.

Tacoma Western Community Bank tripped Firefighters II 8-2 and downed Firefighters I, 5-1.

Mark Wallace scored the winning run for Firefighters II from second base when a pickoff attempt sailed into the outfield.

Palmer Tosses Blast at Critics

DULUTH, Ga. (AP) — Arnold Palmer levelled a blast Saturday at pro golf's crybabies and harping critics of the U.S. Open.

"I just don't understand it," he said. "It's downright stupid. To tell you the truth, I am offended by it. If a guy doesn't like the way the Open is run, why doesn't he just sit it out and wait for the next tour tournament?

"It's no use to bad-mouth the Open."

Palmer, winner of the 1960 Open at Denver, four Masters and two British Opens, said his sensitivities were stabbed by the pros' constant harping against the Open and that he strongly objected to the suggestion that the USGA should call the PGA Tour of a mistake with the mowers. nament Players Division into the act of running the 81-year-old classic.

The proposal was made by Jack Nicklaus. Hale Irwin and others had been sharply critical last week of the preparations for the Open, particularly the long grass on the fairways which was the result

THE ONLY CAR THAT MEASURES UP TO OUR VOLVO SEDAN.

Our new Volvo sedan has fuel injection, electronic ignition, four-wheel disc brakes, rack-and-pinion steering and a 12-outlet heating ventilation system.

However, you can get all that in something else. Our new Volvo 245 wagon. You can also get a six-foot sofa and two chairs into it.

Take a look at the Volvo wagon. Even though you can haul more in it, there's one thing it doesn't have over a Volvo sedan. Length.

VOLVO 245

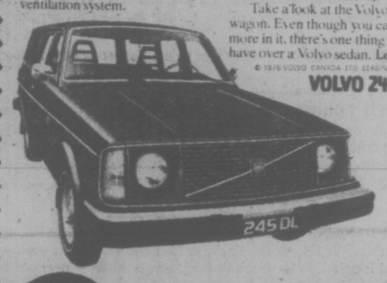

McCALLUM MOTORS

1976 VOLVO 245 M

Station Wagon, 4 speed transmission, power steering power brakes.

OUR SPECIAL

Regular Price $7535.00

OUR SPECIAL PRICE $6895

(Plus local freight and pre-service)

"HOW SWEDE IT IS"

1101 YATES STREET 382-6122

Dealer Licence Number 00850-A

TAKE THIS HARD WORKER ON VACATION.

(Camper shown is an option at extra cost.)

Datsun Sportruck Pickup. $3995.*

Whether you're setting out to the work site with a load of bulky equipment, or setting off to see the sights with a camper, the Datsun Sportruck Pickup is for you. The Datsun Sportruck Pickup has a full six foot box, and its 2-litre overhead cam engine has the power-to-weight ratio you want for heavy loads.

Like all Datsun trucks, it's built tough, with an all-steel body and rugged ladder-lattice frame. It's economical, too. According to 1976 E.P.A. tests, it gets up to 37 m.p.g. on the highway and 26 m.p.g. in the city. Your mileage may vary.

The Datsun Sportruck comes with plenty of standard equipment: dual padded sun visors, flow-through ventilation, dome light, outside rear view mirror, package tray and more. And for some extra money you can get this tough pickup with the soft touch of automatic transmission.

Come in and see all the great new Datsun pickups: the new Sportruck Deluxe Cab, the Sportruck Pickup and the Sportruck Longbox.

DATSUN The best-selling import in North America.†

McCallum Motors Ltd., 1101 Yates Street, Victoria. Phone: 382-6122 dealer licence number D-00850A

Three Point Motors Ltd. 2620 Government St., Victoria. Phone: 385-6737 dealer licence number D-00740A

*Manufacturer's suggested retail price F.O.B. Vancouver, Toronto, Montreal, Dartmouth. Pre-delivery inspection, local freight and Provincial taxes extra. A dealer may sell for less. †Based on 1975 new vehicle registrations in Canada and the U.S.

CAPITAL SUPER FOODS

50 WEST BURNSIDE

OPEN DAILY 9 TO 9

5124 CORDOVA BAY RD.

Cordova Bay Plaza

OPEN MON., TUES., WEDS., SAT. 9 to 6; THURS., FRI. 9-9; SUN. 11-5

We reserve the right to limit quantities.

10% off

Prices Effective June 20, 21, 22

YOUR TOTAL FOOD BILL WED. ONLY June 23rd

Burnside Store only. Min. order $5; cartons of cigarettes and tobacco not included.

FRESH SKINLESS BEEF LIVER lb. 59¢

CANADA GRADE A BEEF PRIME RIB ROAST lb. 1.45

CANADA GRADE A BEEF RIB STEAK lb. 1.45

FRESH MEATY SHORT RIB BEEF lb. 79¢

FRESH BONELESS PORK BUTT ROAST lb. 1.29

FRESH BONELESS PORK STEAK lb. 1.29

BONE-IN PORK STEAK lb. 1.19

STARKIST CHUNK LIGHT TUNA 6½-oz. tin 53¢

YORK PINK GRAPEFRUIT JUICE 2 48-oz. tins 1.00

YORK PRUNE PLUMS 3 14-oz. tins 1.00

YORK Sweet or Unsweetened ORANGE JUICE 2 48-oz. tins 1.00

YORK ASPARAGUS CUTS 2 12-oz. tins 79¢

BETTY CROCKER BIS-QUICK 36.5 oz. 89¢

CALIFORNIA PEACHES lb. 37¢

CALIFORNIA NEW POTATOES 10 lbs. 1.00

SCOTT TISSUE 4 rolls 89¢

Repeat, Repeat for Mary Hartman, Mary . . .

NEW YORK (AP) — It's official now. Producer Norman Lear will offer a second season of his hit Mary Hartman, Mary Hartman satire-and-soap opera series, still selling it on a syndicated, non-network basis.

There had been some question whether his saga of life in Fernwood, Ohio, would return, as the five-show-a-week series lost money its first season—one estimate runs as high as $1.2 million.

But Lear said here this week the stations buying the show for a second season have been so willing to "escalate" the fees they formerly paid that the fiscal outlook is rosy.

The new fees paid by purchasing stations are such that "we're pretty confident we'll make up the losses this year, be able to pay the escalations higher salaries of the actors—everyone deserves a raise and every show in television faces that each year—and we also hope to make a profit."

He said 90 stations already have signed up or are negotiating for a second Hartman season. "And there are new stations coming in, so we think more than 100 stations will be showing the program next fall."

He said taping will begin in early August, the showings in early October.

Unlike the first season, in which there were 26 weeks of first-run episodes and 13 weeks of reruns, season No. 2 will serve up 39 weeks of new shows followed by a 13-week repeat cycle.

Actress Louise Lasser, 37, the deadpan star of the show, and all the other regulars on this season's episodes will be back next fall, with some new characters introduced to ease their workload.

Miss Lasser, who was arrested in May on a cocaine possession charge after a disturbance in a Beverly Hills, Calif., boutique, is in a six-month, court-ordered drug diversion program.

Diversion is a California drug education program in which criminal proceedings against first offenders are dropped if they successfully complete the program.

Clashes Kill Six

SEOUL (Reuter) — Two North Korean guerrillas and two South Korean soldiers were killed today in clashes just below the demilitarized zone, the defence ministry announced. The ministry's Counter-Espionage Operations Command said three North Koreans and three southern soldiers have been killed in exchanges of fire in the central sector of the frontline since Saturday.

ENTERTAINMENT GUIDE

BUTCHART GARDENS . . . GORGEOUS BLOOMS, MAGNIFICENTLY DISPLAYED. 30 acres of incredible beauty, sparkling with color . . . Romantic night lighting . . . Ross Fountains in their majestic "Ballet to the Stars" . . . Show greenhouse . . . Schizanthus Bower . . . Fascinating seed and gift shop. Restaurant and full coffee bar service. Gardens open every day 9 a.m. to 11 p.m. The countryside, lush with spring growth, makes getting there a joy in itself!

BUTCHART GARDENS FLORAL RESTAURANT—Open every day 11 a.m. to 7:30 p.m. serving delightful lunches, afternoon teas and delicious buffet suppers. Coffee bar always open.

BUTCHART GARDENS ROMANTIC NIGHT LIGHTING—As darkness takes over, a thousand hidden lights combine with the moon and stars, the hills, trees and shrubs, lakes, lily ponds and fountains, to create a fairyland, softly scented by the flowers . . . Unusual! Grand, Indescribable! Featuring the SUNKEN GARDENS and the ROSS FOUNTAINS IN THEIR MAJESTIC "BALLET TO THE STARS."

BUTCHART GARDENS ENTERTAINMENT — The 'Butchart Gardeners" Saturday and Sunday 1-3 p.m. and every evening 7-9 followed by Walt Disney Cartoons.

BUTCHART GARDENS — See them today, tomorrow or very soon!

THE OLD FORGE dancing 6 nights a week to the fabulous "Brothers Forbes and Friends," in one of Canada's largest and most luxurious night clubs. Located in the Strathcona Hotel along with their famous discotheque and restaurant. Douglas at Courtney Street, 383-7137.

DINNER DANCING TUES. thru. SAT. — Plus a Sing-Along Fri. and Sat. evenings. You'll get the finest in food and service at the very delightful King's Den Restaurant, 655 Douglas Street — overlooking Thunderbird Park. Ample free parking. We also have a special luncheon sandwich bar daily.

BRITISH COLUMBIA FOREST MUSEUM — 1 mile north of Duncan on Trans-Canada Highway. This 40 acre outdoor museum includes an extensive collection of historic logging equipment and an operating 1½ mile railroad; Open daily 10 a.m. to 5 p.m. with steam train running every 20 minutes.

SALMON FISHING — Experienced guides, large boats. Free Coffee, tackle, bait, Oak Bay Salmon Charters. 598-3366, 592-4164.

THE ROYAL OAK INN — In the Thatch Cabaret: Enjoy the versatile Wayne Peters and "Home Brew" playing for your dancing pleasure Thurs. to Sat. **In the Strathmore Dining Room and in the Le Cheval Room:** It's John McKenzie, the strolling troubador, playing daily and the piano stylings of Deg Degroot, nightly. Other entertainment on tap in other areas of the Inn. Please call for further information 4670 Elk Lake Dr., 658-5231.

MENIE BRERETON LECTURES PRESENTS:
LINUS PAULING
The only man alive to win 2 Nobel Prizes
THURSDAY, JUNE 24, 8:00 P.M.
McPHERSON PLAYHOUSE
Reserve Tickets: $3.00, $3.50
On Sale Now at McPherson Playhouse
LINUS PAULING

STARDUST 1037 VIEW ST. Free Parking 385-1031
THE RUPTURED DUCK DISCO
No Cover Charge Mon.-Tues.-Wed.-Thurs.
MON.-SAT., 9:00-2:00 A.M.
6-7

BY POPULAR REQUEST—
A REPEAT SHOWING OF
RACING UNDER SAIL
Wednesday, June 23, 8:00 p.m.
NEWCOMBE AUDITORIUM, B.C. PROVINCIAL MUSEUM
• LASER SLALOM
• SWIFTSURE '73
• SYDNEY-HOBART '72
• WHITBREAD/RNSA AROUND THE WORLD SAILING RACE
—PLUS—
An illustrated talk by JEREMY HEWETT on sailing "SEEWOLF" from France to Acapulco. (Slides Courtesy of John Lund.)
Sponsored by: THE MARITIME MUSEUM OF BRITISH COLUMBIA
Adults $2.00, Senior Citizens and Students $1.00
Tickets may be purchased in advance at the Maritime Museum

Duke's
4558 CORDOVA BAY ROAD
FONZIE'S PLACE
NOW OPEN 7 DAYS A WEEK
With Denny's Canned Music Co.
playing Victoria's finest old time Rock 'n Roll
Mon.-Sat. 8:30-1:00 A.M., Sun. 5:30-9:30 p.m.
The Dukes Features Their Midweek
LADIES' SPECIAL
New York steak, choice of Lobster, King Crab, Prawns, Oysters or Scallops. Fresh Salad. Reg. Price 8.95
4.95
Special Seafood Snack
Tues., Wed., Thurs. 50¢ Fri., Sat., Sun. $1.00
Regular Menu Nightly, Ask About Our Party Rates.
FROM 6:30-8:00 BY RESERVATION
FROM 6:30—8:00 BY RESERVATION
658-8922
5-23

THE VICTORIA CONSERVATORY OF MUSIC
ROBIN WOOD, F.R.A.M.—principal
SUMMER MUSIC PROGRAMME '76
August 3-21
An exciting opportunity to participate in a wide variety of musical experiences, ranging from music for young children to chamber and solo study for experienced musicians.
Programmes include Suzuki piano, violin* and cello, Orff Rhythm classes, recorder and flute lessons with recorder consorts, opera, teacher training course, and master classes in **piano, classical guitar and strings.**
Visiting resident artists this year are:
Jack Rothstein (violin-U.K.), concertmaster and co-conductor of the Orchestra of the Academy of St. Martin's-in-the-Field, one of the world's leading orchestras.
Raphael Wallfisch (cello-U.K.), brilliant young cellist, a pupil of Piatigorsky, and soloist with many orchestras.
Linn Hendry (piano-Canada), distinguished soloist and chamber musician now living in England, a pupil of Robin Wood, John Lill, and Peter Katin.
REGISTER NOW AT THE CONSERVATORY
PHONE 595-2151 FOR INFORMATION
*SUZUKI VIOLIN COURSE — August '76
Preparatory violin training for parents and students.
FOR INFORMATION PHONE Miss Frona Colquhoun 383-7292
ALSO: REGISTRATIONS ARE NOW BEING ACCEPTED FOR THE FALL TERM BEGINNING SEPTEMBER 7th.

ANNOUNCING OUR EXPANSION! OUR STORE IS BIGGER TO SERVE YOU BETTER WITH MORE STOCK!
GROCERIES
OPEN 24 HOURS AT QUONLEY'S
GOV'T. at FISGARD
10-9-8 / 1-2-3-4-5-6-7

THE WADDLING DOG INN
BRITISH PIANO DANCING
FRIDAY & SATURDAY NIGHTS
NO COVER CHARGE
If you like a British atmosphere it's worth the drive out to see us!
FOR DINERS
Dinners in the $5 range.
MONDAY TO SATURDAY 11 A.M. TO MIDNITE
SUNDAY-DINING ROOM ONLY 11 A.M. TO 8 P.M.
PAT BAY HIGHWAY at MT. NEWTON CROSS RD.
Phone 652-1146
Chargex—Mastercharge Esso Cards Accepted
6-7

The Dimensions
World's Finest Oriental Rock Band, Direct From The Tiki Hut In The International Market Place, Honolulu, Hawaii.
ALSO
TRAFALGAR
MON. through SAT.
DINNER SPECIAL
From 7-10 p.m.
8-oz. New York Steak
$7.95 Per Person
6-21
STARDUST 1037 VIEW ST. Free Parking 385-1031

She will really get you up... in the morning!
the DIRTY MIND of YOUNG SALLY
PLUS TEEN AGE BRIDE
SALLY 7, 9:40; Bride 8:25
foxcinema quadra at hillside 382 3370
Comp. concession with ext. B.C. dr.

The Raven plays a profoundly important role in the religious and mythical tales of the West Coast Indians. His vocal capacity is extraordinary, and he can produce a whole range of sounds, from the guttural tones (which bear an uncanny resemblance to some of the native languages of the northern B.C. coast) to single wonderful sighing sounds which cause the wanderer in the deep woods to pause in astonishment and look high into the dark trees for the spirit voice of the forest . . .
Discover the feast of the Raven and the heritage of West Coast cuisine.
Splendid food served with style amidst the magic of authentic Indian art. Free underground parking, air-conditioned comfort, table telephone service, custom-designed music system.
One block from the Parliament Buildings in Harbour Towers.
Raven's Dining Room and Lounge
345 Quebec St. Telephone 386-7444

BE A RACE DRIVER at KARTLAND
FUN FOR ALL EVERY DAY
OPEN SAT., SUN., 10-10
OPEN MON.-FRI., 2-10
Take the No. 930 Bus downtown to DOUGLAS at VANALMAN
6-10

BILL COSBY RAQUEL WELCH HARVEY KEITEL MATURE
WARNING: Some coarse language. (R. W. McDonald, B.C. Director)
ODEON 2 780 YATES STREET 383-0513
DAILY: 1:30, 3:15, 5:10, 7:10, 9:10

The explosive story of an accident that turned into MURDER!
SUDDEN FURY
THIS IS ONE MOVIE YOU SHOULD SEE FROM THE BEGINNING POSITIVELY NO ONE ADMITTED DURING THE LAST 15 MINUTES!
In Nootka Court 382-5922 · Douglas & Humboldt
TOWNE Cinema NITELY 7 and 9
WARNING: Some violent scenes. B.C. Dir.

Boy are you gonna laugh!
GENERAL
HAWMPS!
PLUS A SHORT SUBJECT: BENR'S LIFE STORY
ODEON 1 780 YATES STREET 383-0513
MATINEES: FRI., SAT. 1:45, 4:05 NIGHTLY 6:30, 9:00
A FAMILY FILM BY JOE CAMP

MATINEES FRI., SAT., SUN. 1:30, 3:25, 5:20, 7:20, 9:20 MON.-THURS. 7:20, 9:20
BLAZING SADDLES
HAIDA 808 YATES STREET 383-4278
MATURE—Parents: A comedy with some coarse language.—(R. W. McDonald, B.C. Director).

COUNTING HOUSE CINEMA 1 BROAD AT BROUGHTON 383-3434
"VANISHING POINT" 9:46
"DIRTY MARY, CRAZY LARRY" 8:00
ONE COMPLETE SHOW 8:00
MATURE COARSE LANGUAGE THROUGHOUT.
—(B.C. Director)

COUNTING HOUSE CINEMA 2 BROAD AT BROUGHTON 383-3434
MATURE Occasional coarse language. (R. W. McDonald, B.C. Director)
REDFORD/HOFFMAN
"ALL THE PRESIDENT'S MEN"
FEATURE AT 7:00, 9:30

HELD OVER. 2ND BIG WEEK!
'THE OTHER SIDE OF THE MOUNTAIN'
THE TRUE STORY OF JILL KINMONT
The American Olympic ski contender whose tragic fall took everything but her life, and who found the courage to live through the love of one very special man.
STARRING MARILYN HASSETT as Jill BEAU BRIDGES as Dick
TECHNICOLOR
OAK BAY 2184 OAK BAY AVE 598-2213
EVENINGS ONLY 7:00 and 9:00
CLOSED SUNDAY
ADULTS $2.50 GENERAL G. AGE $1.00
STUDENTS $2.00 CHILDREN $1.00

SHRINE CIRCUS
"A SPANGLELAND FANTASY"
Produced by HUBERT CASTLE
MEMORIAL ARENA
MONDAY AND TUESDAY ONLY JUNE 21 - 22
Shows at 4:00 and 8:00 p.m.
A FAMILY SHOW!
Reserve seats Tickets at Arena Box Office

CINEMA SHOWCASE
NIGHTLY AT 7:15 and 9:20
MATURE
Warning: Some coarse language. — R. W. McDonald, B.C. Director.
GEORGE SEGAL GOLDIE HAWN
CAPITOL 805 Yates 384-8811
THE DUCHESS AND THE DIRTWATER FOX

CHARLTON HESTON HENRY FONDA JAMES COBURN GLENN FORD
NIGHTLY AT: 6:40 and 9:10
MATURE
CORONET 838 Yates 383-6464
In SENSURROUND
The sights sounds and actual sensations of combat. So real you can feel it
THE MIRISCH CORPORATION PRESENTS
MIDWAY

NIGHTLY at 7:10 and 9:15
WARNING — Parents, coarse language throughout. — R. W. McDonald, B.C. Director.
ROYAL 805 Broughton 383-9711
WALTER MATTHAU TATUM O'NEIL
"THE BAD NEWS Bears"
GENERAL

ENDS TUESDAY!
"PHANTOM OF THE PARADISE"
WARNING: Some frightening scenes. — R. W. McDonald, B.C. Director.
MATURE
TILLICUM DRIVE-IN Burnside at Tillicum 382-7539
YOUNG FRANKENSTEIN
GATES OPEN: 9:00 SHOW AT DUSK!

No Bribes in U.K.—Just 'Commissions'

By BERNARD NOSSITER
Washington Post

LONDON — An unspoken assumption governs the life of British businessmen dealing in the Third World. It holds that no substantial deal involving goods with a negotiated price can be concluded without the payment of bribes, "payola" or "kickbacks."

According to those in the trade, these sums range from two to 12 per cent—the bigger the contract, the smaller the percentage taken—and they are lightly concealed in the form of commissions or agents' fees.

Those who have arranged such deals here say all parties know which princes, generals, ministers and high civil servants get what and how much. If only the agents knew, no business firm could be sure its money was getting to the right places and that would be unbusiness-like.

The British government has a deep and continuing interest in promoting exports, not in reforming the customs of Asian, African and Latin American governments. Its policy is governed accordingly.

One leading British personality who does a sizeable business of both shores of the Red Sea tells of a British ambassador in the Middle East who has rendered a remarkable service to at least one contractor. This ambassador is said to have looked over a list of potential bribe recipients prepared by the contractor, checked some names, crossed out others and added still more that he thought should share in the pie.

Few of these payoffs come to light. Bribe givers and takers as well as their governments, have a mutual interest in concealment. MPs want to know about exports and jobs, not the grubby details of how they are created.

Instead, Trade Minister Peter Shore asked his department to start an inquiry into bribes abroad—not by British businessmen but their foreign competitors. Shore wants to know whether British firms are losing out on Third World orders because of payoffs from rival firms.

A rare glimpse into the game came when Kwame Nkrumah was deposed as Ghana's ruler and a 1966 commission there went through his books. Among other things, the commission found that Parkinson Howard, a big London contractor, had paid off either 205,000 or 445,000 pounds (indignation obscured clarity in the report) to Nkrumah and his aides. This was not surprising. The company had contracts worth 40 million pounds to build a harbor, highway and other things.

Swan Hunter, the British ship builder, enjoyed more modest contracts and so paid Nkrumah's London bank account a more modest 43,290 pounds.

John Stonehouse, a former aviation minister and still a Labor MP, faces 21 charges of fraud, forgery and theft unconnected with his Third World dealings. This makes him a dubious witness, but his knowledge of how things are done, derived from his ministerial and business exprience, is unsurpassed.

As a minister, he played a part in arranging a huge 130-million-pound deal to provide Saudi Arabia and Kuwait with sophisticated planes and supporting electronic equipment. This coup, he said in an interview, was achieved with "commissions" of more than 2 million pounds. He says he knows but will not reveal the names of the Saudi officials who personally profited.

His great achievement, he thinks, was coming to United States in effect to finance a bribe that sold British aircraft and radar to Jordan. Washington had put up the money for Jordan's air defence in 1968, Stonehouse recalled, and he went to see Henry Kuss, the Pentagon's super arms salesman.

Stonehouse says he persuaded Kuss to let Britain supply the planes and radar, leaving the missile orders to the U.S. Thus the bribes that went along with the deal to the Jordanian military ultimately were financed by the U.S. taxpayer.

The firms that pay out the money to get the business do not talk about these things either. Even their competitors are reluctant to tell tales. An excutive with an American aerospace firm here might be thought to have an interest in making clear that bribery is not an exlusively American phenomenon. But as one explained, "We stick together."

The British business attitude was best summed up by Flight International, the British Aviation week or trade organ for aerospace. A recent article on Lockheed's plight observed, "Most businessmen selling capital goods abroad are surprised at the extent of the fuss being raised over this question in the U.S.A."

Are there any Third World countries that do not insist on payoffs? Stonehouse thought hard, recalled a computer deal on which he had been the adviser, and said that Algeria and Tanzania were probably "pretty clean." The interesting thing about bribery, he remarked, is that it overcomes all ideology, with officials on the take from marxist Iraq and austere Libya through feudal Saudi Arabia to free-enterprise Argentina.

"Any capital equipment contract of size involves special adjustments — payola — over and above the normal commissions," Stonehouse said.

Britain is a well-administered country and the Bank of England has a complete if private record of virtually every bribe that is paid abroad. Any commission over 50,000 pounds must get Bank of England approval.

"Bribery is not in our vocabulary," a man with an intimate knowledge of the bank confides with a laugh. "We know only of commissions."

"We are grown up," he says. "We know what the form is in each country. Our interest is in promoting exports."

Bribery is good business. The payoff always is included in the price of the dam, highway or jet fighter being sold so it comes out of the treasury of the Third World customer and not the paying company. Stonehouse estimates that British weapons producers have been able to sell their wares for 50 per cent more than the British Ministry of Defence would pay for the same item, much more than enough to cover the payoffs.

What this does to the economy of the so-called developing customer is something else again. The port of Lagos in Nigeria is currently said to be snarled hopelessly with ships carrying French and Rumanian cement, all of it deteroriating. Every Nigerian department bought up a seven-year supply, unable to resist the 3 to 10 per cent kickbacks being hawked.

British businessmen believe that their own government and those elsewhere in Western Europe are immune to this sort of thing. Most government contracts are placed noncompetitively with some national firm for political reasons so they may be right.

On the other hand, both politicians and civil servants eagerly accepted the bribes offered by architect John Poulson on public construction contracts in the northeast of Britain. Still, the belief persists that civil servants in national airlines and other national industries are immune to this sort of thing in London, the Hague, Paris, Copenhagen and Bonn.

Legacy of a World War Still Lingers in E. Berlin

By DEREK PARR

EAST BERLIN (Reuter) — Despite efforts at renovation, the legacy of the Second World War and its destruction still lingers in East Berlin where some 80,000 of the city's half-million homes are to be pulled down because they are beyond repair.

The situation is especially evident in the working-class suburb of Prenzlauerberg, a mass of grimy thoroughfares criss-crossing away from the town's busiest streets, where whole blocks have been torn down to make way for the new but where much remains to be done.

The Communist leadership recently laid special emphasis on plans for renovating the more run-down areas in its blueprint for development to 1990.

Communist chief Erich Honecker made better housing a major point in a program pledged to raising living standards when he took over from Walter Ulbricht in 1971.

Results announced this year show targets were more than met. Half a million homes were due to be built or modernized in East Germany from 1971 to 1975 and the actual figure was 609,000.

The picture was similar in East Berlin where some 33,000 homes were built and 15,000 modernized, improving living conditions for 138,000 people.

Plans for the five-year period ending in 1980 are higher still, with the target for new, rebuilt or modernized homes for the whole country set at 750,000, East Berlin is to get one-tenth of these.

Local party chief Kinrad Naumann recently outlined East Berlin's building plans up to 1990 which include a whole new suburb to the northeast to cater for 100,000 people, with 20,000 homes to be completed there alone by 1980.

By 1990, 20 billion marks (about $8 million) invested in the new housing sector are to yield 200,000 to 230,000 new homes, with a further 100,000 to be reconstructed.

For most, this means life in giant modern apartment buildings as high as 25 floors. The biggest of these will eventually accommodate 50,000 people.

Reaction to this design for living is much the same as in the West. People find it convenient, like the handy kitchen and bathroom facilities and welcome central heating which saves them the old chore of carrying the coal up several flights of stairs.

But they may find their surroundings impersonal and dislike the conformity of the identical white-tile-fronted rectangular blocks outside their windows.

A widow who gave up her old home when her husband died and her children married is content with her new apartment but misses contact with the neighbors.

"The only contact I have with people here is saying 'Good morning' when we meet in the elevator," another high-rise dweller said.

Huge state subsidies keep rents low—sometimes at pre-war levels—except for foreigners like the hundreds of Western diplomats who suddenly needed housing following the recognition wave of 1973. They pay at least six times as much as the locals.

Party leader Honecker, hinting at past shortcomings, said recently it was essential that a pleasant and attractive environment includes a pub on the corner, well-stocked kiosks, green spaces, trees, parks and sculptures.

Meanwhile, Prenzlauerberg and two similar central districts have been promised more than a face-lift in the plan to unite the old and the new.

The 1990 deadline envisages all homes in a good state of repair, with inside lavatories, baths or showers and, for the majority, central heating.

Honecker, elaborating on reconstruction plans in the three districts, said the intention was not to pull the areas down, but to give them "a worthy new countenance, befitting the socialist mode of life."

"We are firmly determined to eliminate the narrow and gloomy backyards. In the modernized areas, houses and apartments, people should enjoy light and sunshine, well-designed open gardens and children's playgrounds," he said.

New Natural Elements Discovered

TALLAHASSEE, Fla. (AP) — Scientists at Florida State University say they have discovered three and perhaps six new natural elements — the first new ones in 51 years.

Using a sophisticated particle accelerator, the team of physicists said Thursday that it found the new elements to be super-heavy, weighting more than uranium.

Elements such as oxygen, copper and sulphur constitute the fundamental building blocks which alone or in combination with other elements make up matter.

The new elements were found in minute quantities in clumps of mica rock discovered in southern Africa by Dr. Robert Gentry of the Oak Ridge National laboratory in Tennessee, the scientists said.

Dr. Thomas Cahill, a visiting professor from the University of California at Davis, first announced the discovery Thursday at a scientific meeting in Quebec City.

Special Offer

FOR PRIVATE PARTY CLASSIFIED ADVERTISERS

Use this handy coupon to place your Classified Advertisement and save money.

Name .....
Address .....
.....
Phone No. .....
Signature .....

FILL OUT AND MAIL, OR DELIVER IN PERSON TO
SPECIAL OFFER
Victoria Press Ltd.,
P.O. Box 300,
Victoria, B.C.
V8W 2N4.

No. of Insertions ..... Amount Enclosed $.....

Your ad will run as soon as possible upon receipt of this coupon and payment, or please specify consecutive dates:
.....
.....

Classification Number ..... 10 WORDS MINIMUM

10 Words for 1 insertion in The Daily Colonist and Victoria Times: $1.00
10¢ for each additional word.

10 Words for 3 insertions in The Daily Colonist and Victoria Times: $2.50
25¢ for each additional word.

10 Words for 6 insertions in The Daily Colonist and Victoria Times: $4.00
40¢ for each additional word.

All ads must be of a private nature written in regular classfied style, and run on consecutive days.

SEND CHEQUE or MONEY ORDER
— NO REFUNDS —

This coupon valid until July 1, 1976

THE DAILY COLONIST AND VICTORIA TIMES

Telegram

CPCN Telecommunications

TAR1642 77 NL TORONTO ONT 6-15
HONDA CAR CENTRE
909 YATES ST VICTORIA BC V8V 3M4
BT
HONDA HITS THE TOP
IT GIVES THE MANAGEMENT OF THE CANADIAN HONDA GREAT PLEASURE IN CONGRATULATING ALL CANADIAN HONDA AUTOMOBILE DEALERS UPON MAKING HONDA CIVIC THE TOP SELLING IMPORT IN CANADA.
YEAR-TO-DATE FIGURES AT THE END OF MAY SHOWED THE RANKING TO BE HONDA, TOYOTA, DATSUN, VOLKSWAGEN.
CONGRATULATIONS AND OUR THANKS FOR YOUR EXCELLENT PERFORMANCE AND CONTINUED SUCCESS.
MR M. TSUKAMOTO - SECRETARY TREASURER
MR K. HANDA - DIRECTOR OF MARKETING
MR R. ROBINSON - NATIONAL SALES MANAGER
CANADIAN HONDA MOTOR LIMITED.
NNNN

While Stocks Last

4 BIG WAREHOUSES
3475 QUADRA
47 SONGHEES RD.
877 GOLDSTREAM, LANGFORD
BURNSIDE PLAZA
Prices Effective Sun., Mon., Tues.
Langford and Burnside Plaza Stores Open Sun. 10 a.m. to 6 p.m.

We Reserve the Right to Limit Quantities

Open Every Night 'til 9, Sat. 'til 6

SUGAR 10-lb. BAG 2.39 With $10 Order or Over
SWIFT'S NO. 1 PREMIUM BACON 1.49 lb.
Sirloin or Club STEAKS GR. A, GRAIN FED, lb. 1.89
FRYING CHICKEN Cut Up, Tray Pack, lb. 79¢
No. 1 NEW POTATOES 10 lbs. 77¢
TOMATOES Vine Ripened, Hot House, Lb. 49¢
TIDE DETERGENT 5-lb. BOX. 2.29
Libby's Fancy TOMATO JUICE Giant, 48-oz. Tin 59¢
KRAFT MACARONI and CHEESE 7¼-oz. PKGS. 4 for $1
NABOB INSTANT COFFEE Giant, 10-oz. JAR 1.99
APPLE JUICE York, 48-oz. TIN 49¢
SCOTT'S CASHMERE TOILET TISSUE 4 ROLLS 89¢

Anglo Names Banned

By TOM WELLS

MEXICO CITY (AP) — In a few years Mexico won't look so much like the United States. Gone will be the names of Shakey's pizza parlors, Big Boy hamburgers, Kentucky Fried Chicken, Denny's restaurants and the ubiquitous Coca-Cola that can be found in the most remote villages.

A new trademarks and patents law requires Spanish-language names for all foreign establishments and all foreign products, from lipsticks to electric drills.

The new law, which became effective Feb. 11, might not turn back the tide of popularity of U.S. products, but it will make them less visible.

The change will come in two phases. By Feb. 11, 1979, all foreign companies will be required to use a Spanish-language name for their product or establishment that is displayed with the same prominence as the non-Spanish language name.

Then, at some date yet to be determined, only Spanish-language names will be permitted.

The law will be more costly to some foreign companies than to others.

Bottling companies will have to make new bottles. Pepsi Cola, for example, would have to turn out bottles that have the popular name on one side of the bottle and a Spanish name like Mexicola on the other side.

Ford, General Motors and Chrysler, on the other hand, will simply have to add another piece of chrome with a Spanish language name to their cars. All three assemble automobiles in Mexico. So do France's Renault, Japan's Datsun and Germany's Volkswagen.

Foreign businessmen of some companies are more concerned about the new patent regulations.

The law strips patent protection from new products of beverages, pharmaceuticals, food, fertilizers, herbicides, pesticides and fungicides. It allows the government to grant patents to competitors when a company is not actually producing the product in Mexico in sufficient quantity to meet domestic demand and filling export opportunities.

The law implemeents President Luis Echeverria's position that industrialized countries should transfer technology to, and share their wealth with, the developing countries.

Patent and trademark experts agree that the new law will give Mexico a bigger bite of the profits now reaped by multinational companies operating here.

Combined with a foreign investment law of three years ago that requires companies to be at least 51-per-cent owned by Mexican nationals, Mexico has adopted one of the stiffest postures in Latin America in the control of foreign companies.

Some U.S. businessmen say privately that the new law will lead to a wholesale departure of foreign business capital from Mexico. Direct U.S. business investment in Mexico is about $3 billion, which is about 75 per cent of the total foreign investment.

Other businessmen, however, emphasize that the law denies patent protection only to new products and that in today's business world the copying of a product without actually invading the patent is commonplace anyway.

Moreover, they say, U.S. and other foreign companies whose new products are denied patent protection will continue to dominate the market because of their strong positions in available investment capital and superior production techniques, marketing and advertising.

Under the new law the government reserves the right to include new industrial areas where patents will not be issued for new products.

Companies denied patent protection for new products would not be left completely helpless in realizing profits for the idea that might be copied by someone else. They would be issued certificates of invention which would entitle them to royalties to be set by the ministry of trade and commerce.

Government spokesmen insist that the new law should not be construed to mean that Mexico plans to disregard the International Patent Agreement of Paris or that there is any intention to withdraw from it.

Rockets Stolen

MUNICH (AP) — German police said 15 anti-tank rockets have been stolen from a U.S. Army ammunition dump in Bavaria. The theft of the rockets from a guarded dump at the Wildflecken training area was discovered a week ago, police said, and there were no clues to the identities of the thieves.

Woolco CANADA WEEK

Giant Sturdy Dump Truck
Loads of fun! Hi-density Polyethylene dumper has easy-tilt box & stylized cab. 6.99 each

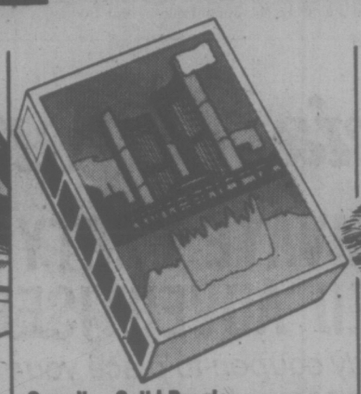

Canadian Guild Puzzle
750 pieces of puzzling fun. Choose from 12 Canadian scenes. Sizes: 18"x22"... 1.47 each

Silver/Black Grizzly Bear
A truly Canadian-made bear. Has Brown paws and ears..... 6.97 each

Plain Wrapped Fudge
3 flavors to choose from; Maple, Chocolate, or Vanilla. 10 oz..... 1.45 pkg.

10-oz. Foil Packaged Fudge
Choose from 3 delicious flavors. Maple, Chocolate or Vanilla... 1.45 pkg.

1,000-Page Coloring Book
1,000 pages of coloring fun! Bi-lingual titles. Woolco exclusive..... 2.99 each

'Reynolds' Foil Wrap
Don't pass up this great offer! 12"x50 ft. roll in box.....box .97

Men's Vinyl Sport Bag
Expanded Vinyl. Features: zipper front & rope-style handle ..... 8.98 each

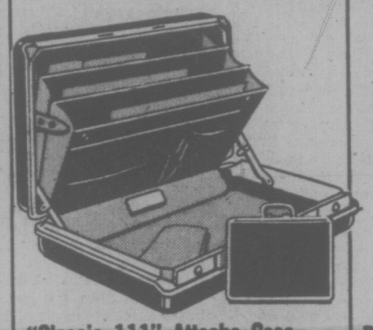

"Classic 111" Attache Case
5" wide case. Comes in Black, Spanish Cedar & Cordovan. 47.50 each

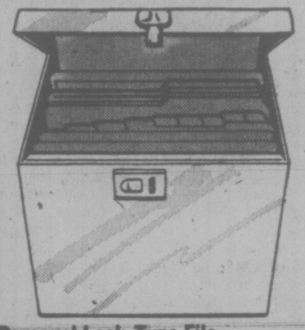

Personal Lock-Type File
Portable box with sturdy Metal carrying handle. 12⅝"x10⅛"x10". 8.50 each

Ladies' Cotton T-Shirt
Colors: Mint, Peach & White. Sizes: S-M-L... 5.84 each

Ladies' "Olympic" T-Shirts
Polyester/Cotton. In Green, Beige, Blue, Yellow and Orange. Sizes: S-M-L... 7.49 each

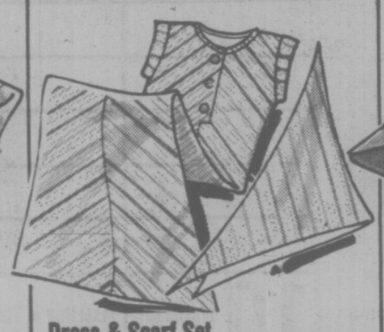

Dress & Scarf Set
100% Polyester with jewel neck & capped sleeves. Sizes: 7-15. suit $20

Girls' Cotton Vest & Pant
A. Outside stitch. Blue. Sizes: 7-8-10-12-14.....each 5.87
B. Regular waist. Blue. Sizes: 7-8-10-12-14.....each 10.87

Childs' Halter
Stretch Nylon. Assorted colors. One size.....each .93

Childs' Shorts
Polyester. Pull ons. Assorted colors. 4-6x.
pair .99

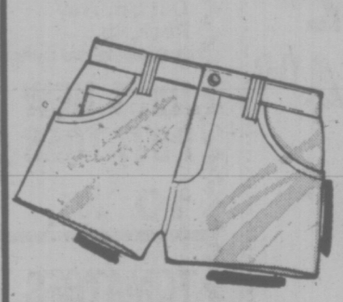

Western-Style Jr. Short
10-oz. Twill Cotton. 5 pockets, back yoke design with front zipper. White. Sizes: 7-15.... 5.76 pair

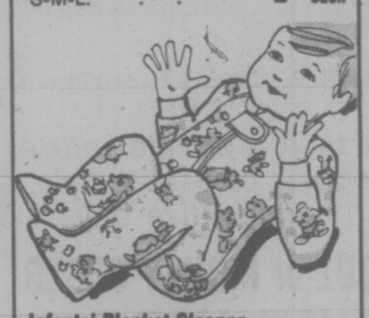

Infants' Blanket Sleeper
Acrylic/Polyester. Teddy Bear print. Full Nylon zipper. Assorted colors. Sizes: S-M-L.....each $5

Infants' Terry Sleeper
Cotton/Nylon. Domed front closure. Three color combinations. Sizes: S-M-L. 2 for $6

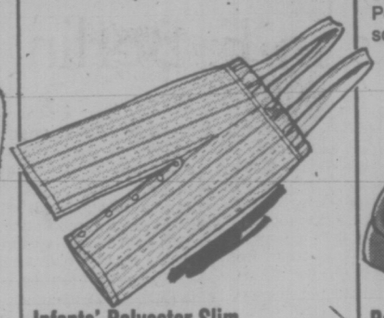

Infants' Polyester Slim
10 domed crotch. Checked & stripe patterns. Various colors. Sizes: 12-18-24..... 2 pair $8

Boys' Knitted Nylon Hose
1x1 rib with 2 centre panels. Navy, Wine, Brown, Blue, White. One size: 6-8½.....pair .78
3 pair 1.88

Men's Sport Socks
"Happy Foot" Cotton/Nylon socks. Assorted colors. Sizes: 10-12..... 2 pair $2
Available in Men's Wear

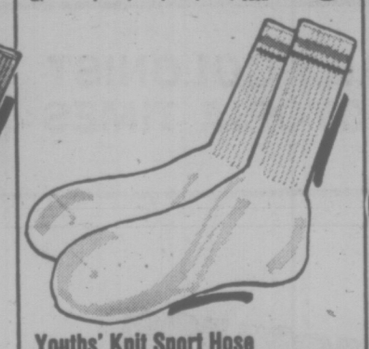

Youths' Knit Sport Hose
Cushioned sole. Cotton/-Nylon. White, Wine, Navy, Blue, Brown. One size: 8-10.....pair .78
3 pair 1.88

Men's Tubed Sport Hose
Full-cushion Cotton/Nylon; Terry lined. In White, Navy, Brown, Blue. One size: 10-13.....pair 1.27
3 pair 2.47
Available in Hosiery

Ladies' Nylon Knee-Highs
Wide band design. In Beige, Spice & Brown. One size. pair .39
6 pair 1.77

Men's Ribbed Sport Socks
Acrylic & Nylon blend. Various color combinations. One size: 10-12..... pair 2.22
3 pair $6
Available in Men's Wear

'Stanfield' T-Shirts
Seamless non-sag neckband. Cotton/Polyester. White, Green, Blue, Black. S-M-L-XL..... 2.95 each

Men's "Apache" Mocassins
All-Leather uppers & stitched Rubber sole. Brown. Even sizes: 6-11.. 6.88 pair

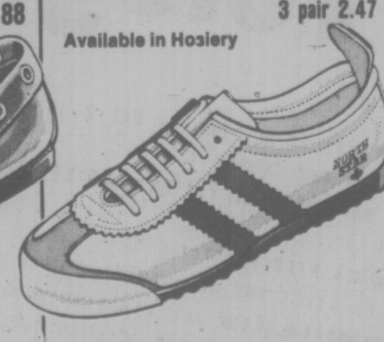

Men's & Boys' "North Stars"
Leather uppers; Rubber toe guard. White/Blue trim. Sizes: Men's 7-11; Boys' 1-6. 10.98 pair

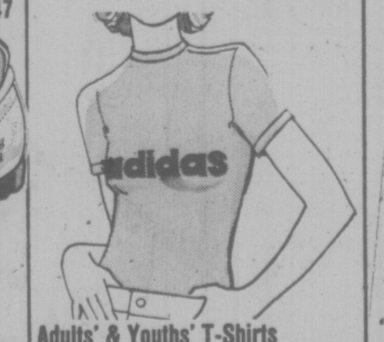

Adults' & Youths' T-Shirts
'Adidas' logo front & back. In Royal, Red, Sky Blue & Gold..... Adults, Each 3.97
Youths' 3.77

"Spruceland" Camper Tent
Water repellent treated Cotton Canvas. Polyethylene floor. Green & Orange. 8'9"x-8'9"x6'6" H..... each $40

Prices Effective 'til Saturday, June 26th or While Quantities Last

Woolco DEPARTMENT STORES
A DIVISION OF F. W. WOOLWORTH CO. LTD.

Town and Country Shopping Centre
Douglas Street and Saanich

Personal Shopping only, please!
Store Hours: Monday to Saturday
10 a.m. to 10 p.m.

BUY WITH CONFIDENCE
SATISFACTION GUARANTEED
REPLACEMENT OR YOUR MONEY REFUNDED

Woolco

CANADA WEEK

Chrome-Plated Bar Stool
Steel frame. Black Vinyl padded seat and back. ..... **19.97 each**

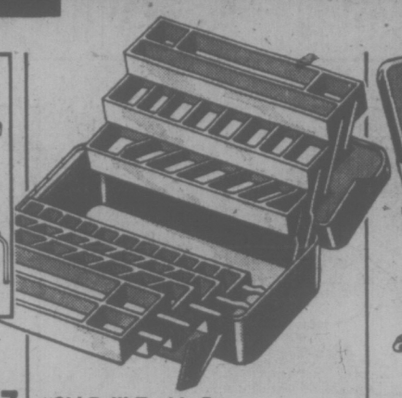

"Old Pal" Tackle Box
Hip roof design with 7 trays & 56 compartments. 18½"x10⅝"x-10". ..... **34.47 each**

Sturdy Camp Lounge Chair
Light-weight Zinc plated Steel frame. Cotton cover and arm rest. ..... **11.67 each**

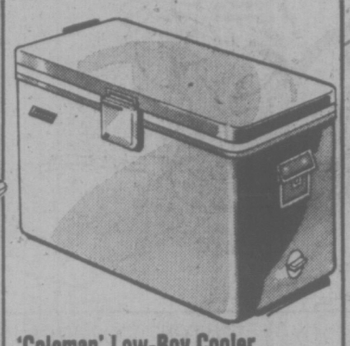

'Coleman' Low-Boy Cooler
Large capacity with low profile convenience. Blue Enamel. Dim: 13½"x22"x13½"H. ..... **28.97 each**

Non-Scald Tea Kettle
Flat-bottom for fast heating. Cool "bakelite" black handles. 80 oz. 2.27 L. ..... **3.97 each**

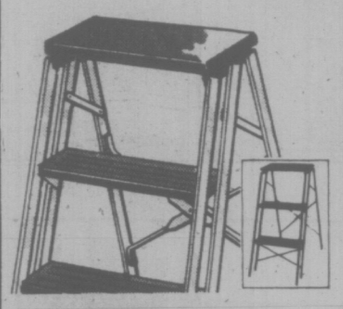

26" Folding Step Ladder
All Steel. White Enamel frame. Steps and top in various colours. ..... **7.77 each**

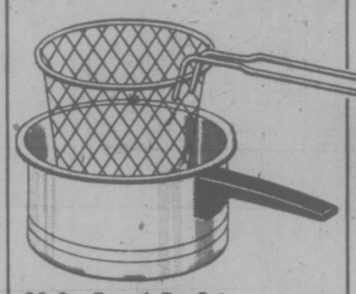

90-Oz. French Fry Set
Steel wire hooket: Useful as colander or strainer. 2.56 L ..... **2.97 set**

'Canadian Ware' 10" Fry Pan
10" quality Aluminum pan for quick and uniform heating. 25.4 cm. **2.97 each**

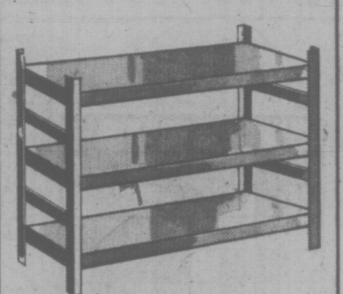

'Spacemaker' Multi-Shelf
Steel, 6-tier single or 3-tier double unit. Dim: 27"x11¼"x54" H. ..... **14.27 each**

Veined Glass Tiles
Easily installed. Stain-resistant. Gold or Chrome colour vein. . **13.98 each**

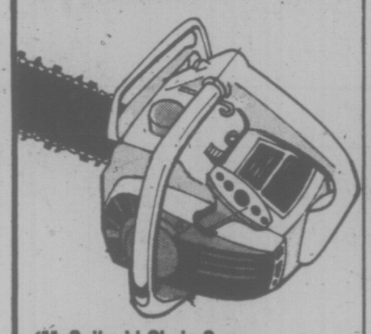

'McCulloch' Chain Saw
Features: 12" cutting bar, all-position carburetor and more. MM30. ..... each **$100**

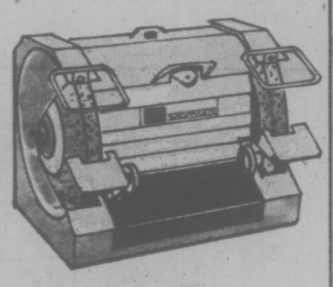

'Shopmate' 5" Grinder
3.2 amp, 3500 RPM burnout protected motor. 2 5"x½"x½" wheels. ..... **39.99 each**

'B & D' Tilt-Shoe Jig Saw
3000 RPM, 2.4 amp motor. Cuts in Wood, Metal or Plastic. No. 7515 ... **15.88 each**

Steel Shed
Green and White Enamel. Outside size: 96"x85"x71" H. 51 sq. ft. of floor area. ..... **135.88 each**

Heavy-Duty Tool Chest
Opens wide for easy access to huge capacity bed and trays. In Blue. No. 418. ..... **27.77 each**

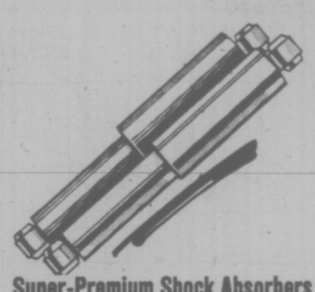

Super-Premium Shock Absorbers
Sizes to fit most North American cars. Free replacement if they fail to last as long as you own your car. Installed. **16.99 pair**

"Nanette" Oval Bath Scale
300-lb. capacity. Accurate mechanism. Colours: White, Gold, Green & Brown. ..... **9.97 each**

Family-Size Steel Hamper
Rust-resistant. Baked Enamel Finish. White, Gold, Avocado. 12"x-21"x26". ..... **12.88 each**

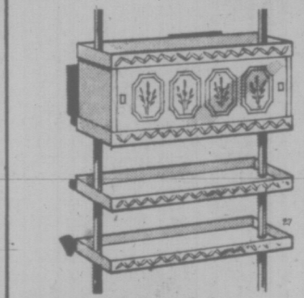

Attractive Johnny Pole
Plastic cabinet and shelves with Chrome poles. White with Gold coloured trim. 11'x8"x-24½". ..... **24.88 each**

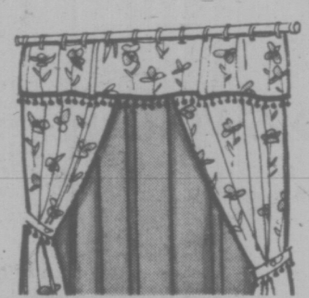

Shower Curtains and Liner
Styles: "Allure", "Gingham Daisy", "Gaylene", "Cassy", "Leaside". **9.76**

Satin Quilted Pillow
Synthetic Foam-filled. Satin Acetate cover. White, Blue. Size: 19"x25". ..... **2 for $7**

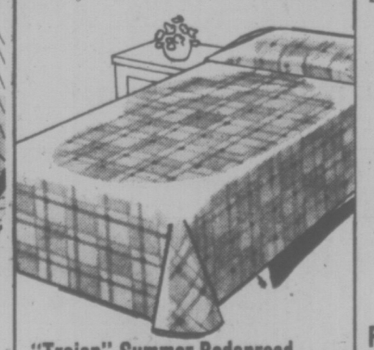

"Trojan" Summer Bedspread
Acrylic. Plaid design in Red, Blue, Orange.
Size: 63"x100". .. each **14.46**
Size: 86"x108" ..... each **19.86**

Flannelette Blankets
90% Cotton/10% Polyester. White ground with coloured border. 70"x90". ..... each **8.26**
80"x100" ..... each **9.86**

"Romance" Style Pillow
Semi-solid pillow. Colours: Blue, Gold, Pink. Size: 20"x26". **2 for $7**

"Canadiana" Furniture Throw
70"x60" ..... each **9.96**
70"x90" ..... each **13.96**
70"x120" ..... each **17.96**
70"x140" ..... each **20.96**

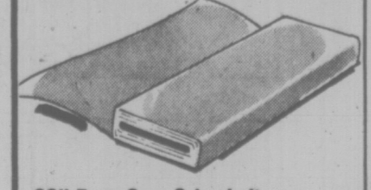

60" Easy-Care Crimpknit
100% Fortrel Polyester crepestitch doubleknit. Current colours. ..... **1.76 yard**

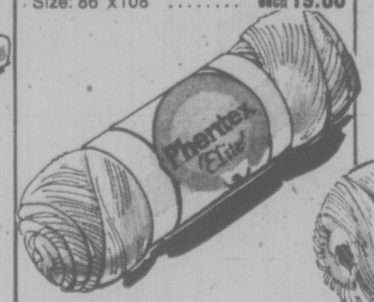

'Phentex' "Elite" Yarn
Knitting yarn. Soft-spun, 4-strand, 3 oz. skein. Assorted colours. .... Skein **.79**

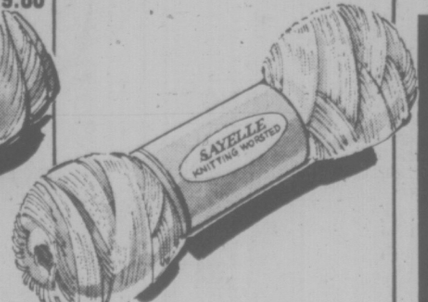

Worsted Knitting Yarn
"Sayelle". Zero Shrinkage, colour-fast. Various colours. 4-oz. skein. ..... **1.66 skein**

45" Brushed Cotton Denim
(Not illus.) Solid or faded in several fashion colours. Pre-shrunk. ..... Yard **$2**

Carry-Out Foods

SAUSAGE ROLLS
Delicious mixture of pork and beef sausage rolls, ideal for snacks, parties, lunches, etc.
2 for .39

Red Grille Feature

CHEESEBURGER PLATTER
All lean beef hamburger with melted cheese on top. Complete with french fried potatoes, cole slaw or tomato on lettuce. Delicious eating!
1.29 complete

Woolco DEPARTMENT STORES
A DIVISION OF F. W. WOOLWORTH CO. LTD

Town and Country Shopping Centre
Douglas Street and Saanich

Personal Shopping only, please!
Store Hours: Monday to Saturday
10 a.m. to 10 p.m.

BUY WITH CONFIDENCE
SATISFACTION GUARANTEED
REPLACEMENT OR YOUR MONEY REFUNDED

Burrard Crews Sought

No specific attempt has been made by the government to recruit crew members for the new Burrard Inlet ferry system, according to Municipal Affairs Minister Hugh Curtis.

Positions for ferry mates, masters, attendants, marine engineers, diesel mechanics, electrical technicians, a purchasing agent and a clerk-typist have been advertised in newspapers.

Curtis, whose department is responsible for the new service between downtown Vancouver and North Vancouver, said he thought it correct that the jobs be advertised locally.

He said many of those laid off B.C. Ferries were catering staff for which there would be no demand on the small Burrard Inlet vessels.

"I think it likely that if an appropriate person with experience with B.C. Ferries applies, that person would be in a strong position," the minister said.

The two vessels destined for the Burrard Inlet run will carry 400 passengers and are the world's largest catamarans.

Curtis said they will probably be delivered late this summer and will likely begin service next winter.

Cost of the service will be about $3 million.

Trustees Plan Lobby

SASKATOON (CP) — The 35 annual convention of the Canadian School Trustees Association (CSTA) opened Sunday with a call for school boards across the country to become a more effective force in shaping legislation.

Dr. John Egnatoff, CSTA president and professor of education administration at the University of Saskatchewan, said school boards must lobby federal and provincial governments if their voices are to be heard.

"We have been reluctant to realize that lobbying is the art of influencing legislative decisions before they are made," he told about 450 convention delegates.

"We have tended in the past to become reactors to decisions made by other levels of government."

He said school boards are finding out that local government power is being eroded.

"Much of this erosion is because we have been looking for other levels of government to take over our responsibilities."

Dr. Egnatoff, immediate past-president of the Saskatchewan School Trustees Association, said effective lobbying could only be carried out through all education ministers and all MPs and MLAs, regardless of political affiliation.

The CSTA and provincial trustee association now are exerting more influence on government by forming liaison with such organizations as the Canadian Teachers Federation and the Canadian Association of School Administrators, he said.

Reviewing the accomplishments of the CSTA executive over the lat year, Dr. Egnatoff said the association is actively lobbying to have school boards represented at tri-level government conferences and international education conferences.

Addressing Saskatchewan Education Minister Ed Tchorzewski, one of the platform guests at the convention, Dr. Egnatoff said:

"We've been advised that its up to each province to see that school boards are included in provincial delegations."

He reported no success at convincing the federal government to sponsor Canadian school trustees at international education conferences, but said that was still an important goal.

He said a request last yeat to then Justice Minister Otto Lang for expanded federal support for elementary education also "fell on deaf ears."

However, a CSTA report on energy conservation in schools has been well received, he said. Discussions are under way between the association's technology committee and the federal energy department and the national research council to establish experimental schools using alternate energy sources.

Diplomat Shot

CANBERRA (Reuter) — An Australian diplomat was shot in the leg by Laotian militia in Vientiane Sunday as he was water-skiing on the Mekong River along the border with Thailand, foreign ministry officials said today. The diplomat, administrative attache John Morrison, 26, was not severely injured.

FAMILY CIRCLE

"Six in non-smoking and as close to the lavatory as possible."

DENNIS THE MENACE

"LISTEN, LADY... IF YOU DON'T STOP CALLIN' ME 'SWEETIE-PIE', I'M GONNA HANG YA UP!"

DUMPLINGS

HAGAR

PEANUTS

BROOM-HILDA

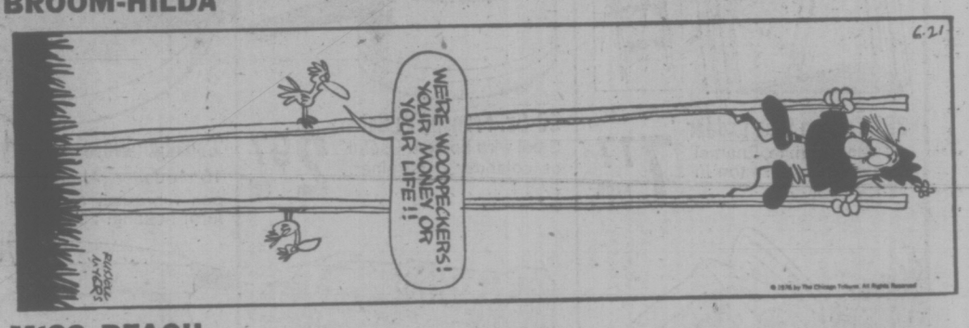

MISS PEACH

B.C.

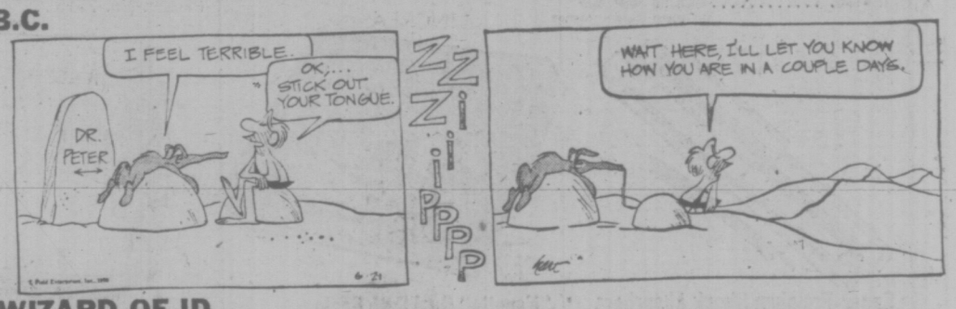

WIZARD OF ID

APARTMENT 3-G

NANCY

MARK TRAIL

The Bridge Expert

By FRED KARPIN

The general reluctance to give away a trick (or tricks) is one of the deficiences in the makeup of many bridge players. The better player, on the other hand, is not concerned with what he gives away. He is concerned only with what he makes; and if by giving away a trick or two he accomplished the objective of fulfilling his contract, he does not bemoan the tricks he "squandered" en route to victory. Today's deal is a case in point.

NORTH
♠ K 8
♡ K 7
◇ Q 9 7 6 4
♣ 8 6 4 2

WEST	EAST
♠ 7 5 3 2	♠ Q 10 9 6 4
♡ Q 10 8 2	♡ J 9 4 3
◇ A 5	◇ K 3 2
♣ J 10 7	♣ Q

SOUTH
♠ A J
♡ A 6 5
◇ J 10 8
♣ A K 9 5 3

The bidding:

South	West	North	East
1 NT	Pass	2 NT	Pass
3 NT	Pass	Pass	Pass

Opening lead: Two of ♡.

Had West guessed to have led a spade originally, declarer would have had no control over his destiny. But West made his normal lead in his best suit, hearts.

East put up the heart jack and South won the trick with the ace. The ace and king of clubs were cashed next, and this was followed by a third club, West's jack winning. West returned a heart — and all declarer could make were eight tricks: two spades, two hearts, and four clubs.

As declarer played the hand, if the four outstanding clubs had been divided 2-2 (a 40 per cent chance), he would have made five club tricks and his contract. But regardless as to what might have been, his line of play was incorrect.

Assuming that West's opening lead of the heart deuce was an "honest," normal, fourth-from-the-highest lead, declarer should have known that the eight hearts possessed by the defenders were divided 4-4. Hence the defenders could develop only two heart winners.

After capturing the opening heart lead, declarer should have promptly attacked the diamond suit by leading, say, the jack. This would be captured by West's ace, and a heart would be returned, dummy's king taking the trick.

Another diamond lead would now drive out East's king — and South would now have his contracted-for nine tricks: two spades, two hearts, three diamonds, and two clubs.

LITTLE PEOPLE'S PUZZLE

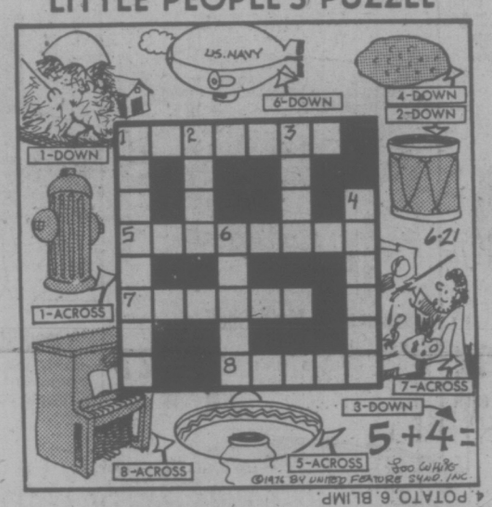

ANSWERS: Across — 1. HYDRANT, 5. SOMBRERO, 7. ARTIST, 8. PIANO. Down — 1. HAYSTACK, 2. DRUM, 3. NINE, 4. POTATO, 6. BLIMP.

CRYPTIC CROSSWORD

ANSWERS TO FRIDAY'S CROSSWORD

ACROSS
1 Sides
4 Skillet
8 Rambler
9 Tamil
10 Kind
11 Firedamp
13 Coal
14 Halo
16 Melodies
17 Mole
20 Tenon
21 Martini
22 Hold out
23 Wheel

DOWN
1 Strikes a match
2 Demon
3 Sale
4 Sortie
5 In the van
6 Lumbago
7 Telephone bill
12 Fandango
13 Colonel
15 Helmet
18 Olive
19 Draw

CLUES

ACROSS
7 Soft bed required for the sportsman (6)
8 Be the recipient of another's advances (6)
10 Treatin' the fertilizer in a different way (7)
11 A bit of serenity, we hear (5)
12 The hem is partly embroidered, generally (4)
13 Childish infatuation for a fruit drink (5)
17 It's used after rain — in fact it pours! (5)
18 One with the leading part in "Brother Octavius" (4)
22 Behave grotesquely — what a sauce! (5)
23 Displayed in the position of the defeated boxer! (4, 3)
24 The military policeman is a Russian international (3-3)
25 An instrument to practise dishonestly (6)

DOWN
1 Top worker at the mill? (7)
2 Freight charge—mind the label is inside (7)
3 Decoration poorly made by a learner (5)
4 Settle oneself to make a score (7)
5 A summary kind of case (5)
6 This follows the main course, my love (5)
9 Completely following change of rate in a sad way (9)
14 Box and beat a classical fighter (7)
15 Discs produced by the annalist (7)
16 Wartime decade that is embodied in strongholds (7)
19 Disorganized races cause alarm (5)
20 A place for a hippie in the southeast — it's used for digs! (5)
21 Note isn't changed when sent back (5)

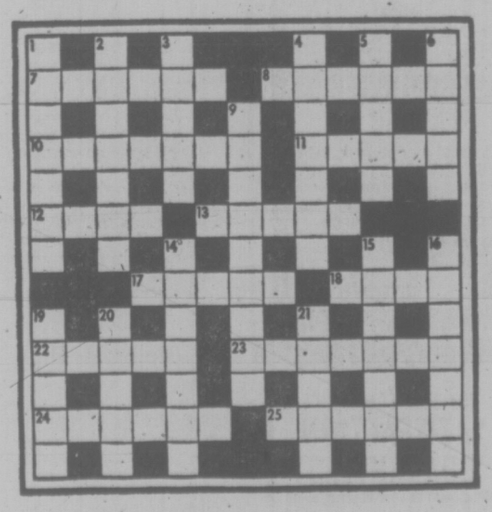

SOLUTION TUESDAY

YOUR HOROSCOPE

Astrological Forecast for Tuesday, June 22

By SYDNEY OMARR

ARIES (March 21-April 19): Don't give up something for nothing. Define terms, refine methods of operation. Money picture is not stable; take no unnecessary risks. Don't give up something of value for sweet nothings. Message will become increasingly clear.

TAURUS (April 20-May 20): Ties, contracts are tested and, if not based on solid understanding, tend to come apart at seams. Applies to marriage and other contracts — no fooling around. Open lines of communication. Your security — emotional and otherwise — could be at stake.

GEMINI (May 21-June 20): Finish what you start. Get rid of past obligations in neat, clear, clean manner. Aries, Libra could be involved. Accent is on what might occur when you're away from scene of action. Be sure associate is "briefed."

CANCER (June 21-July 22): Friends and money may now be akin to oil and water. If you mix them, you could lose — both. Know it and respond in forthright manner. If you state position, those who want to understand will do so. As for others — no matter!

LEO (July 23-Aug. 22): Teaching, learning becomes more important than usual. Aquarian is in picture. Accent on responsibility, pressure, reward, achievement. If you do your homework, you'll amaze many — you have good chance of being commended — and compensated.

VIRGO (Aug. 23-Sept. 22): Be ready for change, expansion. Shake off tendency to be stuck with status quo; you have right to some nights of love and laughter. Recent health problems will be resolved — key is creative outlet and moderation. Means work hard, but get needed rest — and recreation.

LIBRA (Sept. 23-Oct. 22): Involvement, special relationship, creative endeavors — these are spotlighted. Some of your habit patterns are due to be shattered. Your life takes on a more "exciting tone." For additional hint, see Virgo message.

SCORPIO (Oct. 23-Nov. 21): Resist temptation to throw good money after bad — don't dissipate emotions, either. One who is apparently close to you . . . wants a new deal. Don't fight. Go with tide. Take path of least resistance. Play waiting game. You'll understand!

SAGITTARIUS (Nov. 22-Dec. 21): Home life becomes more important than in recent past. You'll find that making a concession is healthy — and leads to greater satisfaction. Means avoid stubbornly hanging on to losing proposition. Taurus, Libra, Scorpio could be involved.

CAPRICORN (Dec. 22-Jan. 19): Some pressures are relieved. You learn where you stand, who is for you and otherwise. Recognize truth when you encounter it. Steer clear of pipe dreams. Pisces, Virgo figure prominently. Friend acts in manner calculated to take advantage of "surprise element."

AQUARIUS (Jan. 20-Feb. 18): Heavy weight of authority is something to contend with — be aware, ready, have necessary data "within reach." Older person, a bit jealous, may try to press you into corner. Protect interests. Take slow, steady, sure steps.

PISCES (Feb. 19-March 20): Your artistic talents find outlet. You express in way that adds to appeal, popularity. Gemini could be involved. Relatives may be in "fighting mood." Your own sense of humor could avert a crisis.

IF JUNE 22nd IS YOUR BIRTHDAY you have instinct for survival during time of crisis. You know what should be done and you can do it under pressure. You are never part of a crowd; you are an original thinker and somewhat of a rebel. You make home adjustments this year and November and September are significant months. Scorpio and Leo persons play important roles in your life.

FUN WITH FIGURES

By J. A. H. HUNTER

Betty emptied the little bag on to the table. "Candies for us," she said, taking exactly one-third of them. "My fair share."

"Okay," agreed Steve. He popped two into his mouth, and then took a third of what remained.

Susie was quite content to take the rest. "You left me as many as Betty took," she told the boy. How many was that?

Thanks for idea to Holo Devnani, Hamilton, Ontario.

(Answer tomorrow)

Friday's answer: Invoice number 19993.

Curry Planning Own Ice Show

LONDON (AFP) — John Curry of Britain, the 1975 Olympic and world champion figure skater, says he has secured financial backing to organize his own ice show tour next year.

The Curry show, scheduled to tour Europe, the United States, Japan and Australia, apparently will be similar to one led by Canadian champion Toller Cranston whose North American tour starts this fall.

386-2121
Monday through Saturday
8 a.m. to 6 p.m.

CLASSIFIED ADVERTISING

Vancouver Island's Largest Shopping Centre in Print

386-2121
Monday through Saturday
8 a.m. to 6 p.m.

CLASSIFIED ADVERTISING RATES

All rates quoted are for insertion in both the Daily Colonist and Victoria Times.

Single Paper rates available on request.

REGULAR CLASSIFIED LOCAL RATE PRIVATE PARTY ONLY
1 or 2 days
12c per word per day
3 to 5 consecutive days
10c per word per day
6 consecutive days or more
9c per word per day

All real estate, mobile home, rental and business advertising is considered to be commercial advertising and will be charged for accordingly.

REGULAR CLASSIFIED LOCAL RATE COMMERCIAL ADVERTISING
1 or 2 days
15c per word per day
3 to 5 consecutive days
12c per word per day
6 or more consecutive days
11c per word per day

SEMI-DISPLAY LOCAL RATES
Any advertisement which varies from 6 pt. regular classified style shall be considered semi-display
14 agate lines per column inch
1 or 2 days
55c per agate line per day
3 to 5 consecutive days
50c per agate line per day
6 or more consecutive days
45c per agate line per day

NATIONAL AND OUT OF PROVINCE RATE
Regular Classified 15c per word
Semi-Display 60c per agate line
14 agate lines per column inch

BIRTH NOTICES
Up to 30 words $3.30
Each additional word 10c

DEATH NOTICES, MEMORIAL NOTICES AND CARDS OF THANKS
47.5c per count line per day

PRIVATE BOX NUMBERS
$2.75 except Help Wanted Advertisements, $4.40 which includes a Position Filled Advertisement.

Contract rates for local businesses available on request.

CLASSIFIED ADVERTISING COPY DEADLINES

REGULAR CLASSIFIED advertising may be placed in The Daily Colonist up to 5 p.m. the day prior to publication and in the Victoria Times up to 4:00 p.m. the day prior to publication.

SEMI-DISPLAY advertising may be placed in The Daily Colonist up to 12 noon the day prior to publication and in the Victoria Times up to 4 p.m. the day prior to publication.

CLASSIFIED SERVICE FOR DUNCAN COWICHAN VALLEY AND CHEMAINUS

Classified Ads phoned in to our Duncan office before 3:30 p.m. will appear in the following day's papers.

746-6181

TERMS OF PUBLICATION

The Victoria Press Ltd. shall not be liable for non-insertion of any advertisement beyond the amount paid for such advertisement.

In the event of an error occuring the liability of Victoria Press Ltd. shall not exceed the charge for the space actually occupied by the item in question.

All claims on error in publication shall be made within 12 hours thereafter and if not made shall not be considered. No claim will be allowed for more than one incorrect insertion nor for errors not affecting the value of advertisement.

All estimates of cost are approximate. Advertisers will be charged with space actually used.

All advertising copy will be subject to the approval of the Victoria Press Ltd., who reserve the right in its sole discretion to classify, reject or insert copy furnished.

All advertisements must comply with the British Columbia Human Rights Act. This act states no advertisement may state or imply a preference, limitation or specification on the basis of an applicant's race, religion, colour, marital status, ancestry, place or origin, age; or sex (unless the matter relates to the maintenance of public decency AND prior approval has been obtained through the Human Rights Branch).

While every endeavor will be made to forward replies to box numbers to the advertiser as soon as possible, we accept no liability in respect of loss or damage alleged to arise through either failure or delay in forwarding such replies, however caused, whether by negligence or otherwise.

NOTICE OF COPYRIGHT

Full complete and sole copyright in any advertisement produced by Victoria Press Ltd. is vested in and belongs to. Victoria Press Ltd.; provided, however, that copyright IN THAT PART AND THAT PART ONLY of any such advertisement consisting of illustrations, borders, signatures or similar components which is, or are, supplied to Victoria Press Ltd. by the advertiser in the form of reproduction proofs, veloxs, engravings, etc., and incorporated in said advertisement shall remain in and belong to the advertiser.

BUSINESS OFFICE HOURS

Monday to Friday
8:30 a.m. to 5 p.m.

PHONE DIRECT
386-2121
TO PLACE YOUR CLASSIFIED ADVERTISEMENT

CLASSIFICATION INDEX

VITAL STATISTICS
1 Births
2 Cards of Thanks

THE FOLLOWING 7 CLASSIFICATIONS ON THE LAST PAGE OF CLASSIFIED

305 Deaths and Funerals
308-A Cards of Thanks
309 In Memoriams
310 Funeral Directors
311 Monumentals
312 Florists
313 Miscellaneous

NOTICES
14 Announcements
15 Coming Events and Meetings
16 Catering, Banquets and Reception Rooms
17 Restaurants
18 Places to Visit
20 Lost and Found

EMPLOYMENT
21 Help Wanted — General
22 Office Help
23 Skilled Trades
24 Sales Persons and Agents
25 Teachers
26 Part Time—Temporary Help
30 Situations Wanted

BUSINESS SERVICES AND DIRECTORY
36 Business Services and Directory

PERSONAL SERVICES
33 Bands, Musicians and Orchestras
34 Pre-Recorded Music
40 Business Personals
43 Dancing
42 Education
71 Music Teachers
39 Personals
32 Trade Schools
38 Travel

MERCHANDISING
83 Aircraft
117 Antiques
78 Bicycles
80 Boats and Marine
65 Building Supplies
93 Cameras, Supplies and Photo Finishing
127 Chicks, Poultry, Hatching Eggs, Supplies
135 Farm Implements
60 Fuel
97 Furniture
120 Garden Supplies
99 Groceries, Meats and Produce
130 Heavy Equipment and Machinery
128 Livestock, Supplies and Events
100 Miscellaneous for Sale
103 Miscellaneous Wanted
109 Miscellaneous To Rent
77 Motorcycles
70 Musical Instruments
125 Pets and Supplies
96 Ranges, Stoves and Furnaces
92 Sporting Goods
115 Swaps
63 Timber
98 TV, Stereo, Radio Sales and Service
112 Wanted to Rent, Miscellaneous
116 Coins and Stamps

AUTOMOTIVE
155 Automobile Financing and Insurance
164 Auto Body and Painting
162 Auto Repairs, Service and Towing
168 Campers, Trailers and Motor Homes
166 Cars and Trucks Wanted
150 Cars for Sale
151 Sports, Import Cars
148 Lease Vehicles
169 Mobile Homes and Parks
149 New Car Directory
160 Parts, Accessories
158 Tires
154 Trucks, Buses and Vans
156 U-Drive and Auto Washing

ACCOMMODATION
185 Convalescent and Rest Homes
175 Hotels
178 Summer Homes, Cottages and Resorts
181 Tourist Accommodation

RENTAL
201 Apartments to Rent, Furnished
200 Apartments to Rent, Unfurnished
202 Furniture to Rent
203 Apartments Wanted
206 Duplexes to Rent
207 Duplexes Wanted to Rent
215 Halls, Warehouses, Stores and Offices to Rent
197 Housekeeping Rooms to Rent
199 Housekeeping Rooms Wanted
211 Houses to Rent, Furnished
210 Houses to Rent, Unfurnished
212 Houses Wanted to Rent
190 Room and Board
191 Room and Board Wanted
193 Rooms to Rent
194 Rooms Wanted
204 Shared Accommodations

FINANCIAL
155 Automobile Financing and Insurance
233 Mortgage Loans and Insurance
234 Mortgages for Sale
230 Personal Loans and Insurance
235 Wanter to Borrow

REAL ESTATE
280 Acreage for Sale and Wanted
240 Business Opportunities
241 Business Opportunities Wanted
247 Commercial or Industrial Properties
258 Condominiums and Townhouses
253 Country Homes and Properties
270 Exchange Real Estate
290 Farms for Sale and Wanted
263 Garages for Sale, Rent, Wanted
293 Gulf Island Properties
250 Houses for Sale
265 Houses Wanted to Buy
295 Listings Cancelled
268 Listings Wanted
271 Lots for Sale
294 Mainland and Out-of-Province Properties
273 Property for Sale
274 Property Wanted
244 Revenue Property
245 Revenue Properties Wanted
285 Up-Island Properties
256 Waterfront Properties
300 Churches

SUBSCRIPTION RATES

Wherever carrier service is maintained, $4.00 per month.

By mail — Canada, $5.00 per month, $14.50 per 3 months, $28.00 per 6 months, $55.00 per year.

Outside Canada, $12.00 per month, $35.00 for 3 months, $70.00 for 6 months, $132.00 per year.

SATURDAY TIMES ONLY
SUNDAY COLONIST ONLY
Canada, 35 cents per copy, $18.00 per year.
Outside Canada, 40 cents per copy, $30.00 per year.

CIRCULATION REPRESENTATIVES
Duncan, Chemainus—Mr. HILTON HOLT 746-6181
Nanaimo 753-2766
Lake Cowichan 749-3156

United States Representatives
MATHEWS SHANNON and CULLEN, INC.
New York, Boston, Chicago, Detroit, Philadelphia, Pittsburgh, Cleveland, Syracuse, Charlotte, Atlanta, Cincinnati.

PAGE REPRODUCTIONS OR MICROFILM COPIES OF COMPLETE PAPERS AVAILABLE FOR ALL PAPERS PUBLISHED
PHONE 382-7211, LOCAL 276

1 BIRTHS

BRAHAN — Terry and Bonnie are pleased and surprised to announce the arrival of June 4, 1976, of Colleen Elizabeth and Shelley Lynn, twin sisters for Craig and Glen. Thanks to Dr. Domke, Dr. Chan and the staff at Royal Jubilee Hospital.

McIVOR — Born to Rick and Linda (nee Wright) on June 17, 1976, at Royal Jubilee Hospital, a boy, Lawrence Vincent, 8 lbs. 9 oz. Thanks to Dr. Grimwood and maternity staff. (insured).

DEATH and FUNERAL ANNOUNCEMENTS DIRECTLY FOLLOWING CLASSIFIED

14 ANNOUNCEMENTS

London Boxing Club
HALL FOR RENT
DANCES, BINGOS, RECEPTIONS, MEETINGS, ETC.
Phone 385-2387 OR 477-2173 after 5:30

VILLAGE SHOES
2238 Oak Bay Ave.
START THEIR LARGE SUMMER SALE ON JUNE 22 AT 9 A.M.

LADY HYPNOLOGIST — STOP smoking, lose weight, self hypnosis. By appointment only. Alpha Centre—595-4022.

15 COMING EVENTS and MEETINGS

LONDON BOXING CLUB
BINGO
WEDNESDAY
Victoria Curling Club 7 p.m.
$2,000
IN PRIZES
5 Early Games
20 Regular Games
5 Extra Games
15 Games
$50 OR MORE
2 JACKPOT GAMES INCREASING JACKPOT NOW $300

BASEBALL BINGO
Victoria Curling Club
1952 Quadra
Tuesday, June 1
EARLY BIRD 7 P.M.
REGULAR 7:30 P.M.
Paying out over $2000 each Baseball Bingo Night. 5 extra games paying between $100-$200 each. Door prizes over $100 plus trophies.

GORGE SOCCER BINGO
EVERY MONDAY
ST. JOSEPH'S HALL
745 W. BURNSIDE
479-7413
DOOR PRIZES
5 EARLY BIRD GAMES 7 P.M.
20 Games
Good Neighbors and Bonus Games
$15-$20-$25 Games
PLUS min. Jackpot $100
5 Extra Games

LONDON BOXING CLUB
GENERAL MEETING
Will be held on
Tuesday
JUNE 29th— 7:30 P.M.
In Club Headquarters
Quadra at Mason
All Members Are
REQUESTED TO ATTEND

RCAF ASSOCIATION BINGO
Old Age Pension Hall
1600 Government Street
Every Monday, 7:00 p.m.
GOOD PRIZES
NO GAMES LESS THAN $20
JACKPOTS
1—$50 1—$100
DOOR PRIZES
GOOD NEIGHBORS
Admission Card $1.00
Extra Cards 25c — 6 for $2.00
Proceeds to support Air Cadets and 800 Pacific Youth Charities

BINGO
OAK BAY MINOR SPORTS
Every Monday
5 Early Bird Games, 7 p.m.
$25 a game or more
20 regular games, 7:30 p.m.
Regular games, 6 cards $2.00
5 Extra games
$25 a game or more
Extra games, 5 cards $1
SENIOR CITIZENS HALL
1442 MONTEREY

BINGO
Non-status Indians, Langford Legion, Station Road. Monday, 7:30 p.m. Early bird Games start at 7
NO GAME LESS THAN $25
6 cards $2. Extra cards 25c. Everyone welcome.

20 LOST and FOUND

FROM NURSES' RESIDENCE, Royal Jubilee, in 1936, large amount of music and leather case. Name — Frances (or Frank) Wheeler. Any information gratefully appreciated. Contact Mrs. M. A. Martin, 1535 Third Ave., Trail, B.C., or A. E. Soles, Victoria, B.C. Phone 477-2974.

LOST ON SATURDAY, JUNE 12th, in James Bay or Oak Bay, old signet ring, crested. Phone 382-1230 before 9:30 a.m. or after 7:30 p.m.

REWARD FOR INFORMATION about small grey pickup truck seen carrying cedar shakes or roofing. Phone 477-0882 or 477-4674 after 5 p.m.

LOST TWO-YEAR-OLD FEMALE shorthaired tabby cat from downtown area, phone 592-7801.

LOST: ONE BROWN FERRET, looks like a mink, but very tame, Oak Bay area, 598-2240.

LOST: LEVI JACKET, IN HIGH Rock school park. 3 rings in pocket. Reward. 478-8316.

LOST: GREEN BUDGIE, NAMED "Joey" in Carnarvon Park — Oak Bay area. 592-6904.

LOST—BROWN TOOLED PURSE with contents. Reward. 383-7396.

21 HELP WANTED GENERAL

ADVERTISEMENTS IN THIS CLASIFICATION MUST COMPLY WITH THE BRITISH COLUMBIA HUMAN RIGHTS ACT

the Bay
COSMETICIAN
Full time opening for person with valid cosmetic experience and a good sales record. Please submit brief resume of work experience of the Personel Department, Fourth Floor.

AVON SALES MEAN extra money this summer. Over 18? Live in one of these areas? Oak Bay, Gordon Head, Cadboro Bay, Marigold. Call Mrs. McCartney at 384-7345.

REPUTABLE OFFICE EQUIPMENT firm requires experienced typewriter and adder serviceman. Electronics an asset. Excellent working conditions, advancement and remuneration. Phone collect, 384-7148 or write to Island Business Machines Ltd., c-o D. Schroyen at 691 East Burnside Rd., Victoria, B.C.

PART-TIME EMPLOYMENT available as doorman, or as Handyman Skate Shop Attendant. Positions will require some weekends and evening shift as well as daytime hours. Starting wage $3 per hour. Apply in writing to Esquimalt Sports Centre, 1151 Esquimalt Road.

ATTRACTIVE FASHION CONscience young person wanted to take pictures and or sell flowers in cabarets. No experience. Own car needed. Integrity amust. Full and part time positions available. Above average earnings. Lori's Flowers and Photos. 388-6275, page number 712.

REQUIRED IMMEDIATELY EXperience position to operate Burroughs Posting Machine No. F6200. Good salary and fringe benefits. Qualified applicants please apply in person to Bank of B.C., 752 Fort, Mr. Henderson or Mr. Doherty.

WANTED
Food and banquet manager for city hotel, experience in purchasing, full control of food services, supervision of staff and banquet facilities, full-time position, with salary negotiable to experience. Apply to Victoria Press, Box 572.

ASSISTANT TO SUPERVISOR required for Sept. 1, 1976. Hours 9:30 a.m. to 5:30 p.m., qualified to C.C.E.B. requirements. Reply in writing to the supervisor, B.C. Government Employees Day Care Centre, 433 Kingston St., Victoria, B.C.

EXPERIENCED HUSBAND AND wife team as manager-caretaker for 155 suite adult apartment block. Required for August 1st. Must be general handyman. Pool experience preferred. Please send a complete resume to Victoria Press Box 507.

VICTORIA'S EXQUISITE RESTaurant The Shah Jahan, requires waiter-waitress for morning and evening shifts, if you have basic knowledge and have energy, speed and good memory we will train at our expense. For appointment phone 383-1211.

DEPARTMENT STORE SECURITY
Male of female security officers required by major department store. Must be bondable, training provided. Apply, brief resume to Victoria Press Box 587.

TWO NEW UP-ISLAND APARTment buildings, about 50 suites each, requiring dedicated caretakers. Reply in own handwriting giving job history resume. Excellent remuneration. Reply to DeMorinny Enterprises Ltd., 1601-730 Humboldt St., Victoria, B.C.

LIVE-IN HOMEMAKERS
Opportunities for semi-retired ladies to help their local communities. Your experience needed by HEALTH CARE SERVICES UPJOHN LIMITED. Call us at 388-6639 Monday - Friday, 9-4:30.

WANTED, FOR APPROXImately six weeks, starting July 1 live-in mature housekeeper for elderly semi-invalid lady. Light housekeeping duties. Good wages for right person. References. Victoria Press, Box 469.

CAN YOU SPARE AN HOUR? WE need volunteers at four extended care hospitals, Aberdeen, Glengarry, Mount Tolmie, The Priory. We would appreciate hearing from you. Please call Mrs. Lavallee, 595-4321.

MATURE NIGHT AUDITOR. EXperienced on NCR 4200. Experienced need only apply, in person, Sherwood Park Inn, 123 Gorge Road East between 9 a.m. and 12 p.m.

RESPONSIBLE PERSON FOR live-in caretaking in rooming house for men. Four hours of work per week maximum. Ask for Dan before 9 a.m. or between 9 p.m. and 11 p.m. 386-8272.

YOUNG PERSON REQUIRED for occasional grass cutting, trimming and weeding in neighbourhood of Old Esquimalt Road. Contact Jerry McCann, 382-6122 or 382-9927.

SCISSORS
Requires models for haircutting, no charge. Longer hair preferred. Call 388-6427.

DO YOU NEED EXTRA CASH? Phone solicitors position now open, day and evening shift available. Phone 383-3122 Monday to Friday, 10:00 to 4:00 p.m.

DENTAL ASSISTANT — CHAIR side for modern dental office. Experience preferred, but not necessary. Write Victoria Press, Box 579, handwritten resume.

WANT CONGENIAL LADY TO help with lady invalid. Room, board, and remuneration. 383-2581.

RELIABLE HOUSEKEEPER, 4 hours per week, must have own transportation. 658-8503.

OPENINGS FOR MANAGERS and counsellors with Vanda Beauty Counsellor. Call 383-7474 evenings.

FULL TIIME CASHIER FOR GROcery store. 382-6293 between 7-8 p.m.

BABYSITTER WANTED MONdays and Wednesdays. 2 small children. 384-5605.

HELP WANTED FOR LUMBER yard and inside help for summer months. 478-1724. Ask for Ray.

EXCELLENT OPPORTUNITY for capable hairstylist, good salary, with Saturdays off. 477-1869.

EXPERIENCED DENTAL ASSISTant wanted in Sidney. 656-5412.

24 HELP WANTED GENERAL

British Columbia Forest Products Limited
MACKENZIE DIVISION
Will Require
Sawmill Workers

There will be a number of labour vacancies in our Wood Products Operation during the next few months and we are interested in mature, stable individuals to fill these openings.
Are you interested in:
—a minimum of 6.14 per hour plus shift differential?
—life insurance, medical, dental and non-occupational accident and sickness plans on shared company-employee cost?
—an opportunity for home ownership at reasonable prices?
—unparalleled summer and winter recreational opportunities?
If you can honestly answer Yes to these questions, then contact your Victoria Manpower Centre at 810 Fort Street or Vancouver Manpower Centre at 566 Howe Street, for additional information and interview times.

B.C. Forest Products interview teams will be at the Victoria Manpower Centre on June 23 and at the Vancouver Manpower Centre on June 24 and 25, 1976.

Ron Buchhorn,
Assistant Employment Supervisor,
B.C. Forest Products Ltd.,
Mackenzie, B.C.
V0J 2C0

ADULTS
SENIOR
STUDENTS
PENSIONERS
HOUSEWIVES
Although you may live elsewhere you can qualify for a large but compact Daily Colonist route in highly concentrated apartment areas. Monthly profits approximate $110.00 to over $175.00 per month for less than 1½ hours delivery time each day. As delivery is made in the early morning there is no interference with other occupations or studies. Must have means of carrying papers. For further information please contact N. Fox or R. Elliott at 383-4111, local 166.

REPUTABLE OFFICE EQUIPment firm requires experienced typewriter and adder serviceman. Electronics an asset. Excellent working conditions, advancement, and remuneration. Phone collect, 384-7148 or write to Island Business Machines Ltd., c-o D. Schroyen at 691 East Burnside Rd., Victoria, B.C.

SIDNEY AREA
Interested in providing child care? Interested in working at home? Interested in substantial additional income?
For information phone Rudi Benys, Receiving and Assessment Services, Department of Human Resources, 598-5121 (8:30 to 4:30 p.m.) or 592-7213 after hours.

CAPABLE HOUSEKEEPER WHO would enjoy maintaining a good home. Well-known retired executive of ample means, in deluxe apartment, requires live-in homemaker under 60. Starting salary $250 plus room and board. Permanent. 598-6639.

SECURITY
Supervisory position available in the Victoria area. Send resumes to Lynn King Security Systems, 111 2096 West 41st. Ave., Vancouver. 112-261-3737.

URGENTLY NEEDED, MOTHER or student to look after 2 girls, age 9 and 4 in the vicinity of Taylor and Richmond, for the school holiday. 592-0104 after 5:30.

PART-TIME AND FULL-TIME personnel required. No experience necessary. Must have car. Applications from both sexs welcome. For personal interview call 656-7249.

BABYSITTER NEEDED IMMEDIately for two-year-old girl. Four evenings a week, my home. Need own transportation. Older woman preferred. 595-8996.

NEED SOME CASH!
Sell your art and crafts, e.g.: paintings, pottery, wood sculpture, etc. 656-6811, 478-0827.

WANTED BY JULY 29TH, HOUsekeeper-companion for elderly lady to live-in, $300 per month. Phone 383-0769.

HOUSE PAINTER
Must be experienced and able to produce. Call after 6. 658-8635.

BABYSITTER NEEDED FOR one-year-old. Three days per week. Between Metchosin and city. 478-6564.

LIVE-IN HOUSEKEEPER IS EXchange for room and board. Mature lady preferred. 382-5307 after 3:30, weekdays, anytime weekends.

EXPERIENCED COOK, EXPERIenced dishwasher for specialty restaurant. Apply in person at 732 Johnson.

NIGHT CLERK, DOWNTOWN motor inn, references required The Queen Victoria Inn, 655 Douglas, 386-2812.

COUNTER HELP WANTED
To train. Apply in person at the Victoria Meat Market, 625 Johnson.

WANTED, MATURE LADY TO babysit 2 small children about 8 days a month — my home. Quadra School area. 384-4460.

HOUSEKEEPER FOR ONE lady. Easy position. Small furnished apartment provided. 598-3689.

BABYSITTER REQUIRED, 2-3 days per week, for 2 pre-schoolers. Central Saanich. 652-3064.

APPRENTICE WANTED, TO train in retail fish operation, apply in person at 1684 Hillside.

EXPERIENCED COOK. TALLYHo Travelodge Hotel, Nanaimo, B.C. Phone 112-754-6611.

22 OFFICE HELP

ADVERTISEMENTS IN THIS CLASIFICATION MUST COMPLY WITH THE BRITISH COLUMBIA HUMAN RIGHTS ACT

AW OFFICE REQUIRES CONeyancing secretary with a minimum of 3 years experience to take a senior position. Salary compensurate with experience and ability. Please reply in writing to Miss J. Pern, Stone and Bryant, P.O. Box 1383, Victoria, B.C.

LOCAL OFFICE EQUIPMENT firm requires experienced clerk typist for general office work, telephone receptionist and counter sales. Excellent working conditions. Permanent position. Phone Mr. D. Schroyen 384-7148 or 479-2469 for interview.

LOCAL OFFICE EQUIPMENT firm requires service technician. Duties include servicing typewriters and photocopiers with some training on electronic calculators. Apply in own handwriting to Victoria Press Box 801.

22 OFFICE HELP

SENIOR SECRETARY
A Senior Secretary is required by the Computer Services Division of the British Columbia Assessment Authority. Duties include; acts as personal secretary to Director of Computer Services Division; takes and transcribes dictation of letters and technical reports; performs the layout and typing of complex reports, charts and statistical tabs; composes replies to correspondence on verbal instruction or on own initiative; opens, sorts and distributes incoming mail; performs a receptionist function involving personal and telephone enquiries and arranges appointments; establishes and maintains comprehensive filing system; other related duties as required. Applicants will possess Grade 12 education and a Business College certificate and a minimum of three years stenographic experience or an equivalent combination of education and experience; an excellent knowledge of the proper form of business letters and of business English; ability to type general and technical dictation at the rate of approximately 50 w.p.m.; ability to take dictation on general and technical reports at the rate of approximately 100 w.p.m.; experience in use of dictaphone; ability to work accurately and neatly with figures; supervisory experience desirable. May be required to take typing and dictation tests.

Salary: $896-$991.
Competition No. 76-76
Closing Date: June 25, 1976.

Application forms may be obtained from the various assessment offices throughout the province. Please direct completed application forms to:

Co-ordinator Personnel,
B.C. Assessment Authority,
1537 Hillside Avenue,
Victoria, B.C.
V8T 4Y2.

SENIOR SECRETARY
An interesting opportunity is open to a person wishing to do intermittent holiday relief work involving secretarial duties for senior management members of busy industrial firm. The necessary capabilities include excellent typing and shorthand. Salary is in the $950 per month range, but will be commensurate with abilities and experience.
Please apply in writing to Victoria Press Box 584.

CREDIT UNION POSITION
Westcoast Savings, Vancouver Island's largest credit union is looking for a service representative for the Colwood branch. This position would involve the handling of cash and the promoting of credit union services. Cash experience necessary. Salary range $600-$900. Excellent fringe benefits. Phone Mr. Grant Hilliard at 478-5534, Tuesday to Saturday.

ACCOUNTING CLERK
Building supply firm requires accounting clerk to perform a variety of accounting functions. This position will be of interest to individuals who have completed first year C.G.A. or equivalent. A good starting salary and excellent benefit program are offered. Please forward personal resume to Victoria Press Box 591.

CAREER OPPORTUNITIES available for service representatives. Position requires cash plus general office experience. Must have Grade 12 with ability to work and meet people. Previous bank or related experience desirable. Mail resume to Barbara West, West Coast Savings, 239 Menzies St., Victoria, B.C.

BOOKKEEPER
1 person office—full set of books to trial balance — personable and enjoy dealing with the public. Phone, typing correspondence, etc. Must have previous office background. Own transportation. Salary $750- $850. Drake Personnel, 1175 Douglas St., 385-3425.

EXPERIENCED SECRETARY required August 1st to train for small estate department. Former legal experience an asset. Send resume to Box 1888, Victoria.

ALCAN BUILDING PRODUCTS require person for invoicing and related clerical duties. Typing skills min 50 wpm. Phone for interview, 652-3901.

DENTAL ASSISTANT REQUIRED for recently established General Practise. Apply Victoria Press, Box 589.

DENTAL ASSISTANT, ORTHOdontic office, experienced or certified, typing, apply in writing, Mrs. V. Meakin, 502-1120 Yates.

23 SKILLED TRADES

ADVERTISEMENTS IN THIS CLASIFICATION MUST COMPLY WITH THE BRITISH COLUMBIA HUMAN RIGHTS ACT

British Columbia Forest Products Limited
RENFREW LOGGING DIVISION
Requires
2 JOURNEYMEN HEAVY DUTY MECHANICS
$9.35 per hr., with excellent fringe benefits, including pension plan, B.C. Medical plan, dental plan. Bunkhouse accommodation is available if required.

Appl to R. Edgson at 647-5511 between 7 a.m. and 5 p.m. weekdays or write to B.C. Forest Products Ltd., Port Renfrew, B.C.

FULLY QUALIFIED GENERAL MECHANIC
Required immediately for permanent position at Empress Pontiac Buick GMC Ltd. Apply to Cal Burton, Business 382-7121, Residence 479-3790.

OLD COUNTRY CRAFTSMAN TO complete fine detail work on custom home. Please include qualifications and wages desired. Victoria Press, Box 554.

EXPERIENCED WELDER REquired for job shop and repair work, must be able to gas weld, steady work, top wages, Harjim Machine Works, 385-3408.

DRYWALL TAPERS
Experienced drywall tapers required immediately. 386-0130.

GILSON MEAT REQUIRES meat-cutter. Apply Gilson Meats, Mayfair Shopping Centre.

DRYWALL BORDERS WANTED at Duncan. Phone after 7 p.m. Victoria 592-6326, Duncan 743-2785.

SELL IT THROUGH FAST CLASSIFIED

24 SALES PERSONS and AGENTS

ADVERTISEMENTS IN THIS CLASIFICATION MUST COMPLY WITH THE BRITISH COLUMBIA HUMAN RIGHTS ACT

CAREER SALES TRAINING
Recent changes in market conditions demand a professional approach to the selling of real estate. Tight money trends can limit sales for those who lack the tools of the progressive real estate company. Block Bros. western Canada's largest realtor, will train you in modern professional marketing methods that are a proven success.
Management opportunities arise from time to time within the company and the training offered to our staff is an asset competing for those positions.
If real estate is your career, our training methods can assist you in reaching your goal.
CALL NOW
INTERVIEW BY APPOINTMENT ONLY
CALL
BLOCK BROS. REALTY LTD.
386-3231
477-1841
478-5561

KNOWLES REALTY LTD.
LICENSED REALTOR
A young and progressive company, with two major projects available, are in need of one more Licensed Realtor to add to our small, congenial sales staff. All inquiries kept strictly confidential. Please call TODAY, for a more rewarding TOMORROW.
BILL KNOWLES
384-8101 RES: 656-3779

REALTORS
Phone for full details on the finest training programme to ensure your success in real estate.
GEORGE BLACKBURN
598-3344
JACK MEARS OAK BAY REALTY LTD.
3618 SHELBOURNE ST.

AUTO-TRUCK SALES PERSON
Live in one of Canada's greatest fishing and hunting areas, Campbell River. General Motors 5-line dealer requires solid reliable sales person for new and used car and truck sales. Our men earn top money with excellent working conditions. Large stock at all times. Write or call Bob Chant now. Arthur and Chant Motors Ltd., 570 13 Ave., Campbell River. Phone 287-9511. D-00249A.

SALESPERSONS FOR GREATER Victoria to handle office supplies, data processing supplies, and offset duplicating supplies. Contact Mr. O. Weber, Admiral Motel, 388-6267, Tuesday, June 22, and Wednesday, June 23. From 4 p.m.- 10 p.m.

WHO ARE YOU KIDDING?
Are you one of the 9.8% unemployed in B.C.? Are you willing to help yourself? We require five sales persons for Victoria and area. Car essential. For personal interview, please call 385-4463 between 1:00 and 4:00 p.m.

LIFE INSURANCE SALES PERson required immediately. No previous experience necessary. Must be bondable. Excellent salary plus commission and fringe benefits. For appointment please call 388-6681.

GOOD OPPORTUNITY FOR manager. Need a salesperson in retail men's clothing who has experience selling young men's fashions and jeans. Salary plus commission plus bonus. Apply 617 Johnson Street.

SALESPERSON WANTED FULL time, experience in men's wear necessary. Salary commensurate with experience. Apply in person. Tip Top Tailors, Hillside Shopping Centre.

A UNIQUE OPPORTUNITY WITH the Monarch Life Assurance Company can be yours. An interview can tell us both if we need each other. Please phone 384-0584.

MATURE EXPERIENCED salesperson for coats, etc. Matt Fisher, Hillside Mall.

25 TEACHERS

ADVERTISEMENTS IN THIS CLASIFICATION MUST COMPLY WITH THE BRITISH COLUMBIA HUMAN RIGHTS ACT

SCHOOL DISTRICT NO. 66
LAKE COWICHAN
TWO TEACHING POSITIONS
SPECIAL EDUCATION
Applications are invited from qualified persons for the following positions in special education (1) a qualified teacher for children with speech and hearing disabilities; (2) a teacher qualified to diagnose reading and learning disabilities and to do related work in special education.
Applications including detailed information on education, experience, reports and references, should be forwarded to the undersigned before June 25, 1976.
R. W. Hyestis,
District Superintendent,
Box 10, Lake Cowichan, B.C.

GRADE ONE TEACHER FOR Queen of Angels Catholic School. Apply to:
The Chairman,
Queen of Angels School Board,
R.R. No. 1,
Duncan, B.C. V9L 1M3
Phone 746-9919.

FULL TIME PRE-SCHOOL SUpervisor for Christian Day Care Centre starting July or August. Must have CCFLB qualifications. Send complete resume to Victoria Press Box 497.

EXPERIENCED PRE-SCHOOL teacher to work in integrated day care for September. To be in charge of one group and be able to work with supportive services. Box 204, Duncan, V9L 3X3.

DANCE: MODERN, JAZZ; ALSO Yoga. Dancenergy, 1322-A Government. 384-3841.

26 PART TIME or TEMPORARY HELP

ADVERTISEMENTS IN THIS CLASIFICATION MUST COMPLY WITH THE BRITISH COLUMBIA HUMAN RIGHTS ACT

WANTED: PART TIME BAR steward, for local yacht club. Please apply in writing stating qualifications to the manager, 3475 Ripon Road.

26 PART TIME or TEMPORARY HELP

SWAN LAKE-CHRISTMAS HILL NATURE CENTRE
Part-time secretary-bookkeeper required. Salary $100 per week. Keen interest in environmental education an asset. Please send resume and copies of references to Victoria Press, Box 586.

PART-TIME ALTERNATIONIST. Must have had some experience altering leather garments. Matt Fisher, Hillside Mall.

EXPERIENCED TELEPHONE solicitors required, shift work. Excellent income. 386-8841.

PART-TIME SITTER FOR 9-month-old baby. Apply 102-841 Esquimalt Rd. Good pay.

PART-TIME EVENING BABYSITting for 8-year-old boy. James Bay area. 383-0921.

30 SITUATIONS WANTED

VICTORIA MAN, AGE 32, DEsires employment. Experienced in hauling construction materials including asphalt. Previous driving experience Class III air license, clean, Diesel tandem experience. Will do maintenance. Ask for Doug, 479-6992.

VACATION HOUSE SITTERS
Retired couple total abstainers, no pets. We pay utilities, maintain garden and stay home 97 per cent. Between escrows, free after August 1st. 50 years of references. 112-206-452-9645 or Box 207, Port Angeles.

BRIGHT, AIRY HOME AND PROtected yard in South Oak Bay will provide background for summer activities for little girls, ages 3-5, Monday through Friday, 9-4. Lunch provided $7 a day. Limit 5 children. 592-9486.

DO YOU NEED A TOP KNOTCH mature secretary, versatile, proficient and enthusiastic, 12 years business and professional experience, excellent references. 385-8652.

MATURE DUTCH LADY SEEKS a housekeeping position, preferably with elderly people (woman, man, couple). Reply to Miss J. F. Van Achterbergh, Badhoevelaan 16, Badhoevedorp, Netherlands.

DO YOU NEED A TOP-NOTCH Secretary? Highest references. Varied experience. First-class right-hand person to boss. Please contact through Herb Smith 388-6651 (pager 890).

EDUCATED, CAPABLE LADY would like 4 or 5 hours employment 5 mornings a week Companion-housekeeper etc. Not housecleaning. Please phone 383-6165 before noon.

OAK BAY HIGH SCHOOL STUdent, experienced at lawncutting and gardening requires work, preferably in the area of Oak Bay. $2.50 per hour. 598-6316.

HARDWORKING YOUNG MAN with training and experience in gardening needs work. Preferably full time. For God's sake - somebody phone! 383-2116 after 6.

BRIGHT, ENERGETIC WOMAN requires long-term, full-time office work. Experienced and adaptable. Interested in learning additional skills. Phone 382-3030.

WILLING HIGH SCHOOL GIRL wishes to babysit small children or do light housekeeping during July and August. References. Phone 658-8002.

RECENTLY SOLD OWN BUSIness. Am seeking full or part time employment. Male 55 years, young. Reply Victoria Press Box 581.

WORKING MALE WANTS EXchange free rent for tending pets, garden, etc. Excellent references. 595-6545.

WINDOW CLEANING, FLOORS and general janitorial, both private and commercial. 479-5587, evenings best.

DAYCARE MY HOME, AGES 2 and up, Shelbourne Plaza area. 592-9820.

STRONG 19 YEAR OLD BOY needs work, some construction experience, Ed., 385-4034.

WILL DO HOUSE CLEANING, ard work, mending, any general work. Call 652-3652.

DOCUMENTS, MANUSCRIPTS OR what have you expertly typed by legal secretary. 386-9617.

TALL GRASS MOWING, BACK yards, vacant lots, 479-4865, 477-1746.

WILLY'S RELOCATION CARpentry, framing, wiring, plumbing, painting, paapering. Phone 479-3511.

EXPERIENCED CARPENTER looking for part-time work 479-9234.

ODD JOBS DONE. PHONE HERB between 5-8. 385-7931.

33 BANDS, MUSICIANS and ORCHESTRAS

VERSATILE GUITARIST NEEDed for local country rock band. Must be mature and capable of singing harmony and lead. Must have own equipment. 382-2046.

ORGANIST REQUIRED FOR ST. Stephen's Church, Saanichton. Please contact Reverend Futter. 652-2812.

PRO BASS GUITAR — VOCALIST required for middle-of-the-road band. Good class work. Phone 385-2194.

FEMALE VOCALIST DESIRES job with weekend rock group. Phone 334-0001 after 5.

FEMALE VOCALIST SEEKING weekend work with local band. 384-2774 after 5.

34 PRE-RECORDED MUSIC

CANDU CANNED MUSIC. LOW notes are red, high notes are blue, we dare you to beat sounds from Candu (Music that is). Gary 384-5521.

DENNY'S CANNED MUSIC CO. LTD.
FONZIE'S PLACE LTD.
656-3585

WAYNE'S MUSIC FOR ALL OCcasions, reasonable rates, ph

36 BUSINESS SERVICES and DIRECTORY

Drywall

QUALITY DRYWALL, TAPING and texturing. Basements, rumpus rooms, Wayne or Howard 478-2726, 478-0551.

WILL DO ALL RUMPUS ROOMS, basements, and additions. Reasonable price. 477-6497.

Electrical Contractors

OLDER HOMES REWIRED — NO down payment. We finance through B.C. Hydro Plan. EDDY'S ELECTRIC — 385-7666

ELECTRICAL REPAIRS AND INstallations. Reasonable rates. Licensed electrician. Sirwel Electric. 595-3876.

FIRESIDE HOLDINGS LTD. Residential, new and rewiring. 478-9475.

Excavating

EXCAVATING, LAND CLEARing, road building, demolition, sand and gravel, equipment rentals. 24-hour service. Radio controlled. O.K. Trucking Co. Ltd. Bus. Office, 2840 Nanaimo. 386-3414 Dispatcher, 2720 Turner. 382-6136

WELCH'S BOBCAT (825 DIESEL) and trucking service, excavating, backhoe, rotovating, terracing, septic and drains, clean-up, hauling. Reasonable. I Care. 658-5501.

BOBCAT
Available to move dirt, gravel, etc. Reasonable rates. 477-0916.

PEDERSEN EXCAVATING. Back-hoe work. Sewer installation. Free estimates. By hour or contract. 479-5963.

VICTORIA BOBCAT SERVICE, 3-ton dump truck. Landscaping-excavating. 10' backhoe, reasonable. 383-8101.

FILL WANTED
We need fill in Prospect Lake area. Call M. Thompson 479-2688.

RUBBER TIRED BACKHOE. ewer, waterlines, excavating renching. 388-6275. Pager 2478.

BACKHOE ON RUBBER, TANdem dump, sand and gravel. 479-4868.

R. BISSENDEN AND SON EXcavating. Backhoe with extended boom. Owner-operator. 698-4490.

ROBERTSON'S EXCAVATING. 450 Case, land clearing, bulldozing and backhoe. 595-8530.

Fencing

FENCING AND GATES — ALL types in wire or wood — supplied, installed or repaired. Island Chain Link Fencing Ltd. For free estimate — Phone 477-0332.

CHAIN LINK FENCING
Free estimates with no obligations. Phone Van Isle Chain Link fencing. 386-1841.

WOOD FENCES AND CHAIN link. Quality built. 382-0982.

Flooring and Sanding

M&M FLOOR
COMPLETE FLOORING CENTRE
Hardwood, Carpets and Linos
532 William St., 384-0343
Nights: Al 386-3078—Mike 382-4818

Framing

WANTED FRAMING CREW FOR Saltspring Island, mid July. 477-1653.

Gardening

HARVEY'S LANDSCAPING AND Gardening Service. New lawn designing, lawncare maintaining by contract. Commercial, residential. Fong, 479-7078, 384-8621.

LICENSED GARDENER
Cleanup, pruning, etc. Gardening year-round by contract. G. Barta. 479-9278.

BEAUTIFUL GARDENS. FOR garden clean-up, new lawns, garden maintenance or expert landscaping phone 384-9972.

HAROLD'S ROTO-TILLING, POWerful 16 h.p. machine, will enter 26" gate. Also, fall grass cut. 479-1337.

PRO GRASS MAINTENANCE and gardening. Experienced, equipped and willing. Call Morris. 479-5937.

TUDOR LAWN CARE
Government Licenced Spraying. 386-2602, 592-7575.

OLDER STUDENT OFFERING professional gardening service. 382-0248.

TREES CUT BACK, HEDGES, shrubs trimmed. 12 years experience. 383-8363.

GARDEN, LAWN AND LANDScaping Service. Victoria Garden Service. 479-1925.

LARRY BEATTIE
Lawn and Garden Care.
385-8014

GENERAL GARDENING AND lawns mowed, 383-8837, available anytime.

FRANK'S GENERAL GARDENing and pruning. 477-6661.

GARDEN AND LAWN CARE: reasonable rates. 658-8806 after 6.

Gutter Cleaning and Repair

Aluminum Gutters
5" CONTINUOUS in baked enamel
B.C. ALUMINUM 479-7121
"THE NAME YOU KNOW".

LO-COST
Gutters cleaned (full treatment) repaired, replaced. Free estimates. 592-6273. Guaranteed.

I INSTALL CONTINUOUS GUTters and down pipes. 478-3798.

Handymen

No Job Too Small
Handyman painting, gardening, cleanup, fences repaired and replaced. 383-0802.

REPAIRS, SUNDECKS, FENCing, steps, clean-ups, hauling, Fong. 479-7078. 384-8621.

Hauling

TANDEM DUMP TRUCK AND driver for hire. 386-7421 days, 382-9531 evenings.

MAN WITH HALF TON. $10 PER hour. 383-3528.

Home Improvements

NEOPRENE HYPALON SUNdeck system. Your deck will be applied by experts. We will either construct the complete sundeck, slash and finish existing decks, repair old decks. Seven Oaks Construction. Call Bill Nasby after 6. 656-3554.

ALCAN BUILDING PRODUCTS
Almetco Div.
SAVE HEATING DOLLARS
Storm Windows — Thermal Glass
Alcan Siding
Days 652-3901 Eves. 652-2761

CHARY CONSTRUCTION SERVICES LTD. 384-2429
Renovations — Repairs

FEATURE KITCHEN CENTRE
2610 Douglas 385-4921
QUALITY WITH ECONOMY

Insulation

PACIFIC COAST INSULATION and Roofing Co. Ltd. 656-1513.

Landscaping

BARKER LANDSCAPING LTD.
—since 1940—
Lawn specialists. Expert and considerate garden layout and shrub placement — sketches — ideas. Our expert stonemasons can build you anything in rock or slate — walls, patios, pools or pillars — etc. For a free competitive estimate, call 595 8323. Terms.

UNDER $150 AVERAGE YARD IN ONE DAY
Designing, Levelling, Preparing
SUNSET LANDSCAPING
477-0916

MARLEE GARDENS LTD. Landscaping, new lawns, lawn and garden renewal. Free estimates, reasonable rates. Call 652-3705.

SAANICH LANDSCAPING
Complete landscaping, stonework, sidewalks and lawns. Lowest price. Free estimates. 479-6490.

COMPLETE LANDSCAPING AND stonework, cement driveways, low cost. 477-3775.

TONY'S LANDSCAPING AND MAsonry, reasonable rates, call anytime. 385-1217.

GARDEN CITY LANDSCAPING
FREE ESTIMATES
Phone 595-2622

36 BUSINESS SERVICES and DIRECTORY

Landscaping

HARVEY LANDSCAPING, NEW lawn, design, lawn care. Fong 479-7078. 384-8621.

Masonry

HIQUAL MASONRY. HIGHLY specialized in general masonry work. 383-8228. 478-6152.

McNAMARA MASONRY LIMITED
Bricks, blocks and fireplaces.
656-5091

Moving

TROJAN MOVERS—LOCAL MOVing, careful handling, $20 per hour Monday through Friday, $22 on weekends. OAP special rates. 20' Van and 2 men. Fully insured. Compare! Phone 478-7368.

BISSONS MOVING AND Storage Ltd., household and piano moving specialists. Serving Victoria and Vancouver Island. 384-6442.

MEL'S MOVERS
Local deliveries and household moves. Reliable service at reasonable rates. 384-2523.

COMERFORD BROS. MOVING Specializing in apartment moves. Quality work at reasonable cost. 383-1078 or 386-0298.

A. AND S. DELIVERY AND CARtage. Insured movers. 2 men and truck. $20 per hour. 598-6773.

Painters and Decorators

ISLAND DECORATORS
Painters Paperhangers
Spray Painters
Plaster Repairs
Convenient Time Payments
383-9059 Eves. 382-1479

CLARK AND PATTISON PAINTING CONTRACTORS LTD. Brush or spray. Paperhangers. Texture and vinyl work. Will do all or part of any job and anthes steel scaffolding. Rentals of all painters equipment. Terms if desired. Phone 384-0443 or 384-8831.

BROTHERS PAINTING AND DECORATING
Free appraisals, cost consultant. All types of painting. All types of repairs. Commercial, farm, residential. Lowest rates. Terms. Work guaranteed. 383-8112.

DOWSON PAINTING CONTRACTORS 385-6042
Residential, commercial. Ames Topline Paint. Home answering service. Work guaranteed.

24-HOUR SERVICE. WE OFFER: quality workmanship, top quality paint, free estimates, interior or exterior. 386-7832. We put care in our work.

FOR REASONABLE RATES, ALL work guaranteed, call Four Seasons Painting and Decorating for free estimate 388-4660 preferable after 6 p.m.

EXP. ENGLISH PAINTER
Int. and Ext., 35 yrs. exp.
Paperhanging, Minor Repairs
Free Estimates. After 6, 478-1810.

PAINTING AND DECORATING, reasonable rates, satisfaction guaranteed. Terms. 595-4905, 479-2473.

INTERIOR — EXTERIOR
Special low rates. For clean job. Self employed. Phone Douglas at 477-5207.

J. CRIGHTON, PAINTING AND decorating. Free estimates, 20 years experience, 383-0639.

STUDENT WITH EXPERIENCE requires interior and exterior house painting. 598-4153.

INTERIOR-EXTERIOR DECORating, Painting, Renovations to your satisfaction. 384-5313.

BMB PAINTING AND ROOFING Ltd. Free estimates. Reasonable rates. 479-4547.

AINTING, INTERIOR AND EXterior. Call 388-6291, between 9-5.

TRIM LINE PAINTING
383-5638

EXTERIOR PAINTING
$4/hour. 479-2161 after 6 p.m.

Paving

TRI-WALL PAVING
DRIVEWAYS — PARKING AREAS
A solid job at a sensible price. Call Barrie Cook at 478-3333 or 479-6952. FREE ESTIMATE.

Plasterers

FRED BLANCHARD AND SONS Ltd. Lathing, plastering and stucco work, repairs. Phone 386-7421 and eves. 656-4211.

THO'S PLASTERING AND STUCCO
New and old, all work guaranteed, call 592-1668.

COLEMAN PLASTERING LTD. Lath, Plaster and Stucco, 598-3433.

STUCCOING, PLASTERING, ALterations. Reasonable. 479-4779.

DUNCAN STUCCO
Stucco and drywall. 479-8163.

Plumbing and Heating

No Job Too Small
Leaky taps, waterlines, hot water tanks, general plumbing repairs. 383-0802.

PLUMBING, ELECTRICAL MEchanical, carpentry, painting (Interior), yard work. Reasonable rates. 383-1233 anytime.

LAURIE'S PLUMBING AND heating. Residential, commercial and industrial. 477-8831.

Roofing and Siding

PUFF THE ROOFER'S
Shaking up a storm. Contract labour. 384-4904.

H AND R ROOFING
Cedar shakes. Free estimates. Call 656-3264.

PARKER JOHNSTON LTD.
1855 BLANSHARD. 382-9181
"Roofing Victoria Since 1935"

HESLOP BROS. ROOFING. Quality workmanship on cedar shakes and shingles. 479-3274.

ASPHALT ROOFING, NEW, reroofing, repairs, estimates. 385-6880.

Stucco

H AND S STUCCO AND PLASTering, repair work. 656-4556.

Surveying

DALCO TECHNICAL SERVICES. Topography work, drainage problems. Fence corners located. Feasibility studies on proposed subdivisions. 383-7714, 652-1911.

Tailors

OAK BAY TAILORS
Tailoring, alterations ladies and men. Quality leather alterations. 1826 Oak Bay Ave. 598-4131

Tree Service

TREE SERVICE
BY
CEDARDALE
Specialists for oaks, elms and arbutus.
385-9931

MOUNT VIEW TREE SERVICE
Everything in trees.
Big or small, we do them all. 479 3873.

TREES TOPPED, LIMBED, felled. Selective lot clearing. Insured. Free estimates. 384-8877.

TREES FELLED, PRUNED OR topped. Reasonable rates. Prompt service. Insured. 642-5045 anytime.

Typewriters

TYPEWRITERS CLEANED AND repaired in your home or office. $12.95 work guaranteed. 385-8350.

Welding

WELDING, REPAIRS AND FAB. Reasonable rates, 382-4149.

38 TRAVEL

U.K. CHARTER FLIGHTS

VICTORIA - LONDON
VICTORIA
Aug. 11-Sept. 1 — (3 wks.)
$469
Aug. 31-Oct. 5 — (5 wks.)
$439
Direct flights from Victoria at the same price as flights originating in Vancouver. Phone 384-7121.
IMMEDIATE CONFIRMATION on Flights from 2 weeks or as long as 3 months.

BUDGET TRAVEL

NEVADA FLIGHTS weekly from Vancouver. DIRECT FLIGHTS FROM VICTORIA Sept. 12.

RENO BUS
June 19, July 10, 24
Aug. 14, 18

DISNEYLAND BUS
From Victoria, June 26, July 17
August 14

DISNEY FLIGHTS
weekly from Vancouver beginning June 26th

2620 QUADRA
382-4271
ALL-FUN HOLIDAYS

GOLD DIGGERS!
RENO!
Every Saturday until June 30 beginning again Aug. 14!
$124.50 dbl.

DISNEYLAND!
July 10 thru Aug. 28 from $193.50.

For information call 388-7111
(At the Imperial Inn)
1961 Douglas Street

REDWING HOLIDAYS
RENO — DISNEYLAND AND OTHERS
FLIGHT OR BUS
383-5311 382-5194

39 PERSONALS

OUTGOING LADY, SENSE OF humor, interested in meeting man, 40-55, for meaningful relationship. Victoria Press Box 590.

SENIOR CITIZENS NEED A personal shopper? Reply to Victoria Press, Box 585.

CHRIS! MY BIBLE IS "THE spectrum of love." It will never be too late.

WHO CARES IF YOU ARE pregnant? Birthright does. Phone 384-1431.

LONELY MAN, 33, WOULD LIKE to meet a lonely lady who is new in town for outings, etc., 385-0314.

40 BUSINESS PERSONALS

DIVORCE
You may not have to be separated 3 years to get Divorced!
1. No money down — monthly payments.
2. Includes lawyer's fees.
3. Your divorce can begin immed. for further information call:
Victoria Office
383-6724
LUXFORD DIVORCE SYSTEMS (1976) INC.
210-620 View St.
Chargex, Master Charge Welcome.
VANCOUVER OFFICE, 687-2835

HYPNOSIS
Stop smoking, lose weight, sleep soundly, master emotions, eliminate nervous tension, break negative habits. Lecture service available. Professional hypnosis by appointment only.
Alpha Centre—595-4022

BRITISH PSYCHIC MEDIUM, L. G. Dukes, now taking appointments for private readings, also Mr. and Mrs. Dukes will take appointments for healings. 598-3583.

THINKING DIVORCE!?
call
Victoria Divorce Service Ltd.
386-9617

LONELY? FIND A COMPATIBLE companion through Emily Quest. Write P.O. Box 5220, Victoria.

PRIVATE POOL AND SAUNA, restricted availability. Details. 386-2812

SCRAP CARS HAULED.
478-9571

42 EDUCATION

PRIVATE SCHOOL, ESQUIMALT. Registration being taken now for September. Girls and boys. Kindergarten to Grade 6. Small classes. 385-8313 daytime, evenings 598-2607 or 386-2571.

ISLAND MONTESSORI HOUSE located 3875 Haro Rd. has full and half day spaces available for 1976-77 school year. Phone 477-3722 or 477-2169.

LITTLE PEOPLE'S SCHOOL
3424 Metchosin Road, accepting registration for September. Threes mornings and fours afternoons. 478-1545.

TUTORING PROFESSIONAL help by experienced teacher. French, math, new and old methods. 598-2331.

LEADED STAINED GLASS classes, 4 lessons, $20. Register now for July session. 595-3386.

HERMANAS SCHOOL FOR girls, Grades 3 and 4. 592-9486.

GARDENING
hilda beastall

New Exhibitors Often Wow Them

This week of excitement in gardens of Greater Victoria occurs annually in June for it is time for the June Flower Show of Victoria Horticultural Society.

Not only members exhibit their best but the general gardener who so often claims to have "better specimens at home" is invited now to make the entry that will really wow the V.H.S. members.

Through many years of shows I have known a new exhibitor win first prizes over experienced members by having taken the prize-winning flowers from a younger, more virile plant.

Sometimes too, a first-time exhibitor is growing newer hybrids of garden plants, and the blooms or branches (in the shrub and tree section) taken from these are superior to the old hybrids grown for years by longtime exhibitors.

Roses are allotted most classes among nearly 150 set out for this June Show, but potted plants, flowering annuals, herbaceous perennials and five classes of African Violets make up the specimen flower section.

Fruit and Vegetable classes are of interest in June, for the newcomer gardener sees that outdoor produce in sheltered gardens comes along well even in cool overcast spring weather. This year it is possible that beets may be missing from the display and carrots are likely to be small. Beets like warm soil to germinate and grow, and carrots need sunlight to make growth.

These chances due to weather variability are the reason for show committees having to set up rules which must be met by exhibitors — rules of time limits for acceptance of entries for example.

The general limit for acceptance of listed entries is Tuesday (tomorrow) midnight postmark on the entry envelope.

A special clause in the entry rules makes it possible for "three or less additional entries (except floral arrangements, collections and displays) to be accepted at the hall on Thursday evening, or Friday until 9 a.m. if space is available."

To assist new exhibitors, Mrs. Shirley McMinn at 392-9836 will take phone calls dealing with specimen exhibits which gardeners think might be suitable for showing. If you have lovely lupins or delphiniums for instance, but have no catalogue to find out about classes, call Mrs. McMinn who will be of great assistance in getting them entered. This (Monday) evening and all day tomorrow (Tuesday) only, this assistance will be available.

The show is being staged in First United Church Hall at 932 Balmoral Street just above Pandora off Quadra Street. A two-day show, it opens to public viewing on Friday, June 25 at 2 p.m., closing at 10 p.m. on Saturday, the open hours are from 10 a.m. until 9 p.m.

Prize money, trophies and rosettes are possible awards in the various classes. Trophies are presented on Saturday at 8:30 p.m. and cash prizes available from the Society Secretary between 6 and 8 p.m. Saturday.

Admittance to the show costs 50 cents. You will get value as a visitor, but as first time exhibitor you will double your interest in the whole show.

You not only become a part of the show by puting in an entry but you have an equal chance with members of winning an award.

60 FUEL

SPECIAL—SPECIAL
One load of Mixed Wood, $10
One load of Fir Mill Wood, $24.95
BEST FUEL COMPANY 384-5524

MANDER TRUCKING 478-5332. Agricultural sawdust, hem and fir. Cedar hog fuel or riding rings. Evenings. 477-5053, 479-7629.

FIREPLACE WOOD FOR SALE, split, delivered and stacked. Call 384-6339.

63 TIMBER

WANTED TIMBER
FELLED, BUCKED or STANDING
Fir, Cedar or Hemlock
TOP PRICES PAID
Ideal Sawmill Ltd. 385-0441

WANTED: STANDING TIMBER. 478-3826.

WANTED CEDAR LOGS SUITable for shakes. 478-2740, 383-2243.

65 BUILDING SUPPLIES

SLEGG BROTHERS
CASHWAY LUMBER
VICTORIA YARD
1496 Admirals Road

SIDNEY YARD
9/64 Fifth St.
INVENTORY REDUCTION
SALE
Most items at Sidney Yard — Phone orders accepted for Pick up at Admirals Rd.

FENCING
4x4 Cedar posts S4S utility $1.89 ea.
4x4 Cedar posts S4S No. 1 $2.59 ea.
4x4 Rough Cedar No. 1 .45 ft.

1¼x8 Rgh. Cedar boards .17 ft.
1¼x10 Rgh. Cedar boards .20 ft.
1¼x12 Rgh. Cedar Boards .24 ft.
In 4', 5', 6', 7', 8' lengths

LUMBER
2x4 Spruce Std. and Btr. 10', 12', 14' .18 ft.
100 FBM or more $169.00 per M
This is good value

1x8 Fir S4S Boards 8' and 10' Special .10 ft.
Good Fencing Material

2x3x6' .25 ea. 1x4x6' .35 ea.
2x3x7' .49 ea. 1x10 Spruce 14c ft.
2x4x92" Utility Studs .49 ea.
2x4x92½" Utility Studs .69 ea.
2x4 S4S Cedar Standard Grade .12 ft.

CEDAR SIDING
1"x10 Cedar Bevel Siding .34 ft.
1"x12 Cedar Bevel Siding .41 ft.
1x8 Quality Channel siding .28 ft.
1x8 Channel siding, Selected .42 ft.
1x8 Channel siding Yellow cedar. Real good value at .25 ft.
1"x10 Bevel Siding — Suburban .21 ft.

Low prices on Spruce Shelving
1x6 .20 ft. 1x10 .42 ft.
1x8 .30 ft. 1x12 .49 ft.
Come and see this item and take advantage of this low price.

DOORS
Factory seconds
All sizes — Only $5.95
Many Prefinished Included

PLYWOOD SIDING
Great savings on this siding panels. Most are prime coated.
4x8x½ Roughtex Mahognay Faced $12.95
10 or more sheets $11.50
4x8x½ Cedar Channel Resawn face $12.95
10 or more sheets $11.50
4x8x⅜ Cedar reverse board and batten $14.95
10 or more sheets 12.95
4x8x⅜ Cedar brushed faced $14.95
Take 9 sheets left at $12.95
4x9x⅜ Roughtex Mahogany faced $14.95
Take 13 sheets left at $12.95
4x8x¾" Aspenite — good value $10.95
If you are building a house to sure to get our contractor prices before you buy. Special prices on large orders. Accounts opened for construction jobs.

CASHWAY LUMBER
Sidney — 656-1125
9764 Fifth St.
Victoria — 388-9975
1496 Admirals Road

IMPERIAL
BUILDING MATERIALS LTD.
The Builders Supply House

ATTN: CONTRACTORS AND HOME IMPROVERS
25% off famous "LONG BELL" Kitchen Cabinets and vanities.
ALUMINUM GUTTER — White or Brown 45c foot 4x8
Pre-finished mahogany, medium or dark finish $3.99 sheet
DECADEX — the brush on seamless weather-proofing—for sundecks, porches, marine applications. $22.18 per 5 litre (1.1 gal.)

BUY WHERE THE BUILDER BUYS FOR LESS.
Master Charge — Chargex
2955 DOUGLAS ST.
386-1401
STORE HOURS
Mon.-Fri. 8-5, Sat. 8-12
Member of Victoria HUDAC

MOORE WHITTINGTON LUMBER LTD.
3614 BRIDGE ST.
386-1289
MW
DOORS
Victoria's door headquarters.
All types — entrance, pre-hung, pocket door frames.
Some seconds and inventory clearance items at low prices.
Victoria's only complete SASH, DOOR and MILLWORK MANUFACTURING PLANT.

65 BUILDING SUPPLIES

STEWART & HUDSON

INSULATION SALE
Buy now and save at extra low off-season stock reduction prices. Batts of Fiberglass Insulation 15" wide by 48" long. Easy press-in-place, do-it-yourself installation. No stapling required.

R-7
Insulation Batts
2½" thick
Bundle will cover 150 sq. ft.
Reg. $12.44 carton

R-12
Insulation Batts
3½" thick high density
Bundle will cover 90 sq. ft.
Reg. $13.77

R-10
Insulation Batts
3½" Thick
Bundle will cover 105 sq. ft.
Reg. $12.44 carton

R-20
Insulation Batts
6" Thick
Bundle will cover 50 sq. ft.
Reg. $12.69 carton

YOUR CHOICE
$11.44 CARTON

ZONOLITE
Hand Pouring Insulation
3 cu. ft. sack covers 20 sq. ft. to a depth of 2"
Reg. $2.69
$2.35 per sack

CELLUFIBRE
Hand Pouring Insulatioon
28-lb. sack covers 70 sq ft. to a depth of 2
Reg. $5.29
$3.99 per sack

COMMON LUMBER
SHORTS
"MOST UTILITY"

Six foot each		Eight foot each
39c	2x2	56c
49c	2x3	72c
55c	2x4	88c
99c	2x6	1.44
1.39	2x8	1.79
1.69	2x10	2.29
1.99	2x12	2.79

LATEX
FENCE STAIN
Goes on smoothly and cleans up easily because it's Latex. Your choice of red, brown or green.
$4.99 gallon
4" Sain Brush $3.77 each

Chargex—Master Charge
Budget Accounts
Open Mon.-Sat., 7:30-5:30

STEWART & HUDSON Ltd.
400 Gorge Rd. E. 386-3211

Cubbon on Cook
PLYWOOD SPECIALS

	SANDED	ROUGH
4x8 5-16 D Fir Ply		$ 4.99
4x8 ⅜ D Fir Ply.	$ 7.99	$ 5.52
4x8 ½ D Fir Ply.	$10.79	$ 7.49
4x8 5/8 D Fir Ply.	$11.69	$ 8.75
4x8 ¾ D Fir Ply.	$12.49	$10.99

¾ x 10 Cedar Bevel siding Lin. Ft. .13¢
1x4 Spruce 10-12 Ft. Lin. Ft. .05c
Orange Lino LTD. Quantity Per Yd. .99c
27" Vinyl carpet Runner colors .45c
4 Mil. Poly 10' x 100' per roll $12.49
4 x 8 Counter top laminate $13.99
48" x 90" P-F Dansen ¼ Panel $ 2.99
2 x 4 7 Ft. Util. Studs. .49c
Pre-Hung doors Complete Hwd. $23.95
42" Garden Broom Stakes 75 pcs. $ 3.49
1720 Cook Chargex 384-8181

2600 USED BRICKS, EXCELLENT condition, 23 cents each. Call 112-743-9897.

QUALITY 18" CEDAR SHAKES. Buy direct from manufacturer, 478-2740, 383-2243.

SELL IT FAST THROUGH CLASSIFIED

65 BUILDING SUPPLIES

Home Lumber

LUMBER SPECIAL
Price per 1000 BM

2x4—6' BTR. Hem	$ 75
2x4—8' 2 BTR. Hem Studs	$155
1x10 M-R Shiplap Hem	$149
2x4 Std. BRT. Hem	$149
2x4 Utility Fir	$110
2x6 Utility Fir	$105

FIR PLYWOOD

4x8—⅜ Std. T-G	$9.95
4x8—⅜ Uns. D	$4.91

PLYWOOD CABINET

4x8—¾ L.C. Sen.	$32.95
1x12 K.D. Spruce Shelving Lin. ft.	.39

GYPROC SPECIAL
Price per 1000

½" Gyproc	$ 85.00
½" Firestop	$ 95.00
⅝" Firestop	$110.00

INSULATION
Price per 1000

R7x2½" Fiberglas	$ 72.00
R12x3½" Fiberglas	$120.00
R20x6" Fiberglas	$205.00

STUCCO WIRE
16—16" $ 23.50

NAILS
2¼ plus 3¼ CW. $ 13.95

ASHPHALT SHINGLE
210 Wt. Self Seal $ 19.50

SPECIAL QUANTITY DISCOUNTS ON VOLUME ORDERS

DELIVERIES Made ANYWHERE on VANCOUVER ISLAND. Before you buy COMPARE OUR PRICES. For QUALITY SERVICE and GUARANTEED SAVINGS, phone:

HOME LUMBER and BUILDING SUPPLY
470 ARDERSIER RD.
386-3374 — 385-8711

70 MUSICAL INSTRUMENTS

BALDWIN
Interlude — Fun Machine
Music Earphones
TRADES — TERMS
INSTRUCTION INCLUDED
$2,695.00
BERNIE
PORTER
MUSIC
open Mon.-friday
10:00 a.m. to 9:00 p.m.
Sat. Till 5:30 p.m.
Chargex — Master Charge
PARK FREE — 382-9542
725 CALEDONIA

PRE-OWNED ORGAN SALE
Thank you to the many who have traded in for new YAMAHA ORGANS. Now you can take advantage of many pre-owned specials. Inventory clearance continues.
Mayfair 386-6339
Bay 384-9131
Northbrook 758-1151
James Piano and Organ
RENT TO OWN
PIANOS AND ORGANS
GLEESON MUSIC CITY
829 Broughton
(near Royal Theatre)
Parking at Rear — 388-9632

DO YOU COLLECT ANTIQUE Pianos? Would you like a Mason and Risch upright model of the 890's? Has lovely wood, still holds pitch and has only served one family. $1,500. Phone 382-3985.

SUNN COLISEUM 8-CHANNEL mixer, with power, stereo equalizer, electronic crossover, $1,800. 598-2560.

ACCOUSTIC 370 BASS HEAD, $475. Fender telecaster bass, with case, $325. 478-1325.

MELOSONIC ELECTRONIC COMputer organ as new. Complete with chair and music, $450, 479-8775.

MUST SELL — GEMEINHARDT open holed silver flute $225 or highest offer. 386-7188.

ACOUSTIC 370 TOP, $550. TELEcaster bass, with case, $450. 478-1325.

YAMAKI DELUXE ACCOUSTIC guitar with case, new condition. Phone 592-7506.

ANTIQUE VIOLIN, $300. ONLY truly interested persons need inquire. 592-9486.

PIANO ORGAN FOR SALE. A-1 condition, 383-1249.

PIANO TUNER — CRAFTSMAN. Norman Duckworth, 595-5251.

JOHN ELLIS UP-RIGHT PIANO, excellent condition, $450. 642-3513.

ELECTRIC PIANO, LIKE NEW, $650 definite. 384-2774 after 5.

FIVE-PIECE SET OF DRUMS. No hardware. Offers. 384-8704.

70 MUSICAL INSTRUMENTS

Special
Willis Piano and Bench
Featuring:
a full 88-note keyboard with renowned Pratt Readd action and keys. Specially designed 6-post back for extrra strength and a laminated rock maple pin block which holds a tune longer. Available in a walnut finish with matching bench including delivery and one free tuning.
Special $1,095.00
Hammond Organ and Bench
Featuring:
two 44-note keyboard and pedals, rhythm unit, 5 voices on upper manual and 4 voices on lower manual with reverb and vibrato. This and more features including delivery and five free private lessons.
Special $1,299.00
Available at Eaton's Piano Department, Main Floor Home Furnishings Building, Phone 382-7141, Local 230.

Scott PIANO & ORGAN
DOWNTOWN
JUST ARRIVED
New Shipment of Wurlitzer Spinet Pianos. The biggest little piano in the world. Choice of style and finish from $1595.
612 FORT 386-2434

DOWNTOWN
NEAR THE "BAY"
YOUR NITE-TIME
MUSIC STORE
OPEN—MON.-THURS.-FRI. 'till 9 p.m.
DRIVE IN — PARK FREE
BERNIE PORTER MUSIC
382-9542 725 CALEDONIA

Home of the Conn Organ and Kincaid Piano
SOUND OF MUSIC SALES LTD.
REGINALD STONE MANAGER
1517 Quadra St.
383-0239

ACCESSORIES
We have Vancouver Island's most complete stock on hand. Expert advice on all instruments at:
NELSON'S Music Centre
1315 GOVT. 385-9728

HAMMOND
ORGAN STUDIO
SALES from $699
SERVICE—all makes
LESSONS—all levels
Free Parking 3400 DOUGLAS
Across from Town and Country
388-9177

DON'T MISS THIS SALE!
Reconditioned ex-rental flutes. Previously sold at $169. Now only $89.95. A Terrific Buy!
HALL-FAIRFIELD
"Doorway to YOUR world of MUSIC"
728 Fort St. 385-3307

PAMUS
MUSICAL INSTRUMENTS
"Where Good Music Begins"
1108 Blanshard St 386-8473

FENDER 100 WATT P.A. $935. Garnet P.A. $460, Aria hollow body jazz guitars, $349.50 with case, Shure mikes, Fender guitars and amps.
SOFT SOUNDS
2031 Oak Bay Ave. 598-1524

KAWAI KEYBOARD STUDIOS
3261 Douglas St. 386-3912
Pianos, Organs, Lessons, Parking.
HEINTZMAN PIANO, $895.

GOURLAY, WINTER AND LEEMing. Upright Grand Piano, beautiful cabinet, excellent playing condition. 384-2935, 385-4807.

MASON AND REISCH MAHOGAny upright, excellent condition. Must sell. Best offer. No. 204-1830 Fern Street.

FLUTE FOR SALE, DEFORD, open hole, silver plate, almost new. Was $325, asking $250. 479-9177.

IANO KARN UPRIGHT, BEST ffer to appraised value $1,000. 83-9079.

UPRIGHT PIANO, $610. 743-2312. Shawnigan Lake Country Club, Box 40, Shawnigan Lake.

FOR SALE: OLD PLAYER piano with rolls. Phone 383-4277.

YAMAHA SPINET PIANO, EXcellent condition. $1250. 652-3421.

71 MUSIC TEACHERS

Instruction
ACCORDION INSTRUCTION IN GRADES 1-10
PALMER HUGHES
SALES—SERVICE—LOANS
ELECTRONICS PICKUPS INSTALLED
AMPLIFIERS ALL SIZES
BERNIE PORTER MUSIC
725 CALEDONIA
382-9552 PARK FREE
DOWNTOWN—NEAR THE BAY

71 MUSIC TEACHERS

WILL TEACH GUITAR THEORY and note reading. 385-8437. Ask for Kirk.

SINGING LESSONS AND PIANO lessons. Certified teacher. Reasonable rates. 592-7678.

ORGAN LESSONS 386-3912 KAWAI Keyboard Studios, 2261 Douglas.

77 MOTORCYCLES

USED BIKES
VANCOUVER ISLAND'S LARGEST SELECTION
Examples:
74 HARLEY Sportster
72 BMW 600
72 BMW 500
75 YAMAHA 650
74 HONDA 550
73 HONDA 500
PLUS
Many other Enduros, Roads, etc.
See them all at
MULLINS MARINE SALES LTD.
382-1928 382-4515
925 Yates St. DL-00365A

HONDA - SUZUKI
CAN-AM
New and Used
Parts—Accessories—Service
COLWOOD HONDA
Div. Mullins Marine
2781 Millstream 478-8831
Left off hwy. at Western Speedway. D.L. 00366A.

FREDERICK MOTORS
MOTORCYCLE SALES
KAWASAKI
SUZUKI—BMW
Repairs—Service To All Makes
616 Queens DL-00834A 383-0823

MOTORIZED BIKE
200 MPG MOPED
From $359—Insurance from $42
Pedal or ride it — Sensible — fantastic. Free literature. I.M.I. 633 Vanelman, Victoria, V8Z-3B3, 479-7058.

BIG BORE KITS
and Hi-Performance cams for Kawasakis and Hondas now in stock at
POWERTOWN M.C.
384-1249 614 Grenville

'69 HONDA 350, NEW PISTONS, cam, rockers. Bored out, head planed, valves done, new battery, tested. Good condition. 15,000 miles. Must sell. Best offer. 386-9315.

1973 YAMAHA TX500, EXcellent condition, $1,400 or best offer. Phone 478-2378, after 4:00 p.m.

1968 YAMAHA 250 CC ELECTRIC start, only 2100 miles. 5 years in storage. Runs well. Offers. 383-4449.

1971 YAMAHA 175 ENDURO, new engine and clutch, rebuilt transmission. Good shape, $425. 478-6706.

1961 HONDA 305, SUPER HAWKE, professionally restored. $850 firm. 477-2137 after 6.

1974 INDIAN 75 CC, GOOD FOR beginner, must be seen. Asking $375. 478-4581 after 4 p.m.

72 YAMAHA 650, SHOWROOM condition, 5,400 miles. Not a scratch, $1,400. 592-2536.

1974 750 HONDA, 10,000 MILES. Very good condition, carrier. 385-6108.

1973 YAMAHA GT 80, GOOD shape, 1,700 miles. $350 o.b.o. 595-8340.

1974 750 HONDA, VERY GOOD condition, 10,000 miles, carrier. 385-6108.

HONDA MINI-TRAIL, GOOD CONdition, $200. Also 1967 Yamaha 60, rebuilt motor, $275. 382-5402.

1942 HARLEY DAVIDSON. COMpletely rebuilt. 652-1658, after 5 p.m.

970 650CC TRIUMPH, EXcellent condition, $1,400. Phone 656-3271 after 6 p.m.

1975 1000 CC SPORTSTER, EXcellent condition, 2,400 miles. $3,300 or offers. Jack 382-4012.

974 HONDA 250, ELSINORE, ENduro, excellent condition. $700. 658-5888.

'72 SUZUKI 90, GOOD RUNNING condition with extras, $400. Phone after 4. 478-6964.

'74 SUZUKI 100, EXCELLENT condition, $500 firm. Phone after 4. 478-5097.

BROOKLANDS MOTORCYCLES
Harley-Davidson—Honda
937 Fort DL-13721 383-5926

SUZUKI 550, ALMOST NEW CONdition. Cost $1895. Sell $895. 598-8134.

1968 HONDA CL 350 TWIN, NEW trans and valve job. Best offer. 478-9144.

1974 SUZUKI 550 GT, BEAUTIFUL chrome, less than 6,000 mileage. $1,400. 598-1198.

SUZUKI RV90, 1972 EXCELLENT condition. Phone 478-2023.

'73 YAMAHA ENDURO 175, EXcellent shape. $600. 383-2448.

1972 HONDA 350, GOOD CONDItion, asking $650. 595-8688.

REPOSSESSED 1972 KAWASAKI 350. Phone 388-7845 before 4:30.

1975 KAWASAKI 900 GOOD shape, $2800 or best offer. 382-0821.

'74 SUZUKI T.S. — 185 ENdoral, offers. 383-8430.

1975 SUZUKI 750, EXCELLENT condition, phone 477-3508.

NEW HONDA 350 — 4, ON WARranty, 3,000 miles. $1,575. 386-9083.

YAMAHA FG 230, 12-STRING guitar, Fender j

Fiberform Bell Boy Canaventure PACKAGES!!

15'6" Canaventure
—Full camper top
—40 h.p. Mercury m.l.
—1200 lb. trailer
—Ready to go
$3695

16'6" Canaventure
—Full camper top
—Deluxe bow rails
—50 h.p. Mercury m.l.
—1550 lb. trailer
—Ready to go
$4695

16'6" Canaventure
—Full camper top
—Deluxe bow rails
—120 Merc. I.O.
—1550 lb. trailer
—Ready to go
$6995

ALL CANAVENTURE BOATS HAVE A 2 YEAR WARRANTY

A Boat for Every Budget at
MERCURY MARINE
385-1457
800 CLOVERDALE
OPEN FRI. NITES 'til 9

GOLDSTREAM MARINE

SEE OUR NEW
BAYLINER
HOURSTON GLASSCRAFT
CAL GLASS
Boats in stock
GIBSON
POWERCRAFT CENTRE LTD. (near Bay)
2520 GOVERNMENT ST.
382-8291

EVINRUDE Outboards
ROADRUNNER Trailers
K and C Thermoglass
HOURSTON Glasscraft
LUND
VOLVO OMC
MERC Sterndrives
OPEN
8 a.m. - 5:30 p.m.
GOLDSTREAM MARINE LTD.
2994 Jacklin Rd. 478-8391

Double Eagle
14', 16', 17', 18'6", 20', 23'
Canaventure
14', 16', 17'
CATALINA Yachts
22', 27', 30'
TANZER Yachts
14', 16', 22', 26', 28'
PACKAGE DEALS our specialty
Authorized JOHNSON. OMC dealer
Bob Whyte Marine
SALES AND SERVICE
2266 Harbour 656-6421

SEE THE NEW CHRYSLER DIESELS IN STOCK
M6—33—198 cu. inches, 100 H.P. at 4000 R.P.M.
CM6—55 TI—331 cu inches, 200 H.P. at 3150 R.P.M.
CM6—55NA—331 cu. inches, 130 H.P. at 3150 R.P.M.
ALSO
2—283 Chriscraft 2½; 1 Red. gear R and L. Good condition.
1—390 cu inches Ford 2; 1 Red. gear, used.
1-6—354—T Perkins diesel, rebuilt, 2.5; 1 Red gear.
HARBOUR MACHINE LTD.
383-6555 31 Erie St.

MERCURY - HONDA
outboards
DOUBLE EAGLE
boats
HONDA
power products
MULLINS MARINE SALES LTD.
382-1928 382-4515
925 Yates St.

WESTPORT YACHTS
OWNER MUST SELL IMMEDIATELY!!!
25' BAYLINER SARATOGA EXPRESS, low hours, mint condition, 188 Mercruiser, swim grid, sailing dinghy, walk-in head, excellent galley, wired 110, 2 batteries with cross-over switch, etc. Asking $13,900
OPEN DAILY—FINANCING
WESTPORT MARINA
2075 Tryon Rd., Sidney 656-5832

MUST SELL, 35' SEAGOING cruiser. Diesel engine and stove, sounder, VHF radio, electric anchor and winch complete. Pullman berths, sink and head. Clean and roomy. Asking $21,500. 384-5451, weekdays and evenings.

'68 14'6" KC THERMOGLASS 40-h.p. Johnson, electric start, new 1200 lb. Road Runner Trailer. Can be seen at 4415 Tremblay Drive. $1,800.

21' 1975 REINELL HARDTOP cruiser, 9 months old with little use, fully equipped with extras. $11,000. 477-8831.

1975 22' SEA RAY, CUDDY cabin, 233 Merc cruiser, fwc, trim tabs, head, 1976 Roadrunner trailer, $14,900. 652-2574.

25' GLEN-L SAILBOAT, HEAD, sink, stove, tape deck, SS rigging, aux., plywood construction, 2 years old, sacrifice $4,400. 743-5064.

SIDNEY MARINE ASSOC.
656-5591
2270 Harbour Rd., Sidney, B.C.
MATILDA SAILBOAT OWNERS Would like information on performance. 656-4934.

14' ALUMINUM BOAT, LIKE new, $275; 5.5 Evinrude, $175. Car roof rack, 477-4504.

26' T-BIRD, NEW MAST, GOOD sails and engine. No work needed. $5,300. Must sell. 386-1745.

1973 65 H.P. EVINRUDE STANDARD, complete. Excellent condition. $1,200. 478-3360.

'75 24½' BAJA FIBERFORM command bridge, many extras. 656-2661.

28' CATAMARRAN
479-7695

TRAILER FOR 14' BOAT. $120. 656-3652 after 5 p.m.

14' SPORTSPAL CANOE, $320. Excellent shape. After 6, 478-0847.

FOR SALE: CT 37.
Phone 479-2926

Oak Bay Marine
SALES AND SERVICE
GREW Boats
CAMPION Boats
APOLLO Boats
SANGSTER Boats
EVINRUDE Outboards
Yanmar Diesel
ZODIAC, AVON Inflatables
10 YEAR BANK FINANCING O.A.C.
AT THE MARINA
1327 Beach Drive
598-3393

IT'S THE SERVICE "THAT SETS US APART"
NOW IN STOCK
BAYLINER 2550
Saratoga Express
A true express cruiser in traditional styling with a fully enclosed cabin, V-berths, enclosed head, hanging locker, steering station in cockpit covered with a fixed hardtop. Camper cockpit cover, sleeps 5. Powered by a 225 h.p. Volvo.

MACE MARINE INC.
453 Head St. 383-3324 (24 hrs.)
WE SPECIALIZE IN QUALITY LISTINGS AND MARINE FINANCE

40' DRIFT-A-CRUISE, twin Chrysler I-Os, Onan generator, deep freeze, complete galley and many extras. $32,900

26' TROJAN Command Satori. As new $16,900

18' Plywood fisherman's special. $2295

BOAT LISTINGS WANTED
OPEN 7 DAYS
(AT WEST BAY MARINA)
"If you've never dealt with us You've really missed the boat"

BOSUN'S YACHT BROKERAGE
"ALWAYS QUALITY LISTINGS AT BOSUN'S AND SERVICE IS FIRST ON OUR LIST"
If you are considering BUYING OR SELLING your boat, contact either Bob Bentham or Jim Squire.
AND THEY SAY — STREAKING IS ONE THING.
BUT — STRAKING refers to the planking of a boat.
Bosun's Marina Ltd.
10775 McDONALD PARK RD.
SIDNEY, B.C.
656-5558 Box 2001

VAN ISLE MARINA
BROKERAGE
LAUNCHING RAMP
FUEL DOCK
Vacuum pump, oil change. Complete line of filters and accessories for all vessels. Open 7 days a week, 7-8 p.m.
VAN ISLE MARINA CO. LTD.
Tsehum Harbour Box 2120
656-1138 Sidney, B.C.

SAANICH LUMBER YARDS
3041 Douglas 385-2486
Materials for 12x20 garage roofing extra) $320.00
8'x10' Greenhouse $245.00
Work Bench materials $ 12.00
Compost Box, 4'x6' $ 10.00
Sabot Kit (sailing)
Pram Dinghy Kit
Garden Sheds 6'x7'7"
Chicken Coop 6'x6'7"

CROWN 23, EXCELLENT CONDITION, sleeps 4, ideal for cruising-racing, 7½ horsepower Merc. Also Sea Farer MK III depth sounder, unused. 477-6006.

1970 CHRYSLER 35—H.P. OUTboard, motor with remote control. Phone 478-6082 after 5:00 p.m. Open to offers.

27' DIESEL SPORT FISHERMAN, $5,800. 16½' Fibreglass Delmar, 1975 70 h.p. Evinrude $2800. 656-5214.

36' GARDEN KETCH, RED cedar on oak, Volvo diesel, ideal cruising boat, fully equipped, $29,000. Phone Duncan 746-7470.

21' SLOOP, STOVE, SINK, HEAD, sleeps 5, all stainless steel rigging Johnson 9.9, plus moorage to April '77. $7500. 385-6550.

38' MONK COMMAND BRIDGE cruiser, 595-8611 or 479-4634 after 5 p.m.

1971 JOHNSON 85 HORSEPOWER and 1965 Johnson 10 horsepower, 17' cabin boat, a bargain. $1425. 478-9415.

20' FIBERGLASS K & C. SLEEPS up to 5. 1975. Galley, dinette, marine head. 170 Volvo inboard-outboard. $8,795. 592-6224.

COLUMBIA 28 BEAUTIFUL cruising sloop, diesel auxilary, sleeps 6, dual water tanks, $17,900. For further information 478-0003.

COLUMBIA 22' 4 BERTH FIBERGLASS sloop fully equipped for cruising. 6 horse power auxilary. $6800. 656-5128.

21' FIBREFORM, COMPLETELY overhauled 140 Mercruiser, full galley, standup head, sleeps 4. Excellent condition. Sacrifice, 388-6275, pager 732. Anytime.

9½ JOHNSON WITH TANK, good condition, $295. 382-6474. 447 Cook.

37' KETCH, VOLVO DIESEL, $18,000 or best offer. 642-4175.

SALE PRICED ALL SANGSTERS LARSONS AND Used Boats FROM $2295

BEST SELECTION
LOWEST PRICES
and
BEST SERVICE
in
VICTORIA
Mon.-Fri. 9-9 p.m.
Sat. 9-6
Sun. 10-4
METRO MARINE
2360 Beacon Ave.
SIDNEY
656-1105

HORWOOD MARINE
Horwood Marine Ltd.
THURS.-FRI. 9-9
385-1451
823 Pandora
COLWOOD LOCATION
Tues.-Fri. 12-9
Sat. 9-5
Across from Farmers' Market on Old Island Hwy.
478-8211
"We Will Match or Better Any K and C Deal"

NATIONAL Boat Sales Ltd.
2060 WHITE BIRCH ROAD
SIDNEY, B.C.
NEW AND USED
(604) 656-3966
GRAND BANKS, ALASKAN OVERSEAS
FISHER MOTOR SAILERS
BROKERAGE

McQUADES MARINE SUPPLY LTD.
FOR YOUR SAFETY AFLOAT
Life jackets and vests, fire extinguishers, anchors, rope and chain, flares, charts, tide books and compasses and much more at
1252 Wharf St. 383-1141

FOR SAFETY SAKE
Radios — CB — VHF — SSB
Sounders — Flasher — Chart, Sales — Service and Installation. Ball and Shemilt Electronics Ltd. 1 West Burnside Rd. 386-9414.

BARRACUDA II
For sale 34' Grentell, excellent condition. Boathouse kept. R.T., C.B. and sounder. Interior fully renovated. Offers to $26,500. 656-5150.

Chrysler Outboards
See us for Sales—Parts—Repairs
KEN PRASING EQUIPMENT
478-9313 800 Goldstream

BOATHOUSE KEPT 23' GLEN-L Express Cruiser. 280 Crusader. Stove with oven, stand-up head with vanity. New canvas, trans. and V-drive. Asking $7,500. 652-2154 or 383-3321.

MIRRO-CRAFT, 16', 40 HORSEpower Johnson electric, Holsclaw 1,600-lb. trailer. This unit is in factory condition. Can be seen rear 1378 Lyall, No. 401 or Phone 388-4050.

'72 AVON INFLATABLE SPORTS boat, S250 Model, with 20 Merc. Great for fishing and diving. New price of unit $2400. Asking $900. Will consider selling boat or motor separately. 477-4228.

1975 SEA RAY 22' CRUISER, F.W.C., 188 Mercruiser engine, dinette, head, four berths. Immaculate condition, very low hours. $13,500. 383-7564, 595-4289.

MUST SELL: 1972 COBRA JET, '73 150 Merc — 0 hours, and trailer, $2800 or best offer. 745-3572 Cavcuse or 749-3907 Lake Cowichan.

1973 'K AND C 16', FULL camper top, with complete rebuilt, '72 65 h.p. Johnson, only 10 hours. E-Z-Load trailer, 112-743-5888. Shawnigan Lake.

27' NAVAL WHALER, EXcellent condition, 6' beam, easily converted into day sailor or large fishing dory, $1,000. Phone 743-2648.

16' FIBERGLASS, DEEP V BOAT, with full convertible top, aluminum Trailex trailer, 80 H.P. 1967 Johnson outboard, completely overhauled, with power tilt. All ready to go. $3200. 592-1551.

21' FIBREFORM SAN JUAN cruiser, full galley, head, sleeps 5. 140 Mercruiser. Excellent condition. 748-1524.

16' SANGSTERCRAFT, BUILT-IN gas tank, canopies, fibreglassed, excellent condition. Ask for Leonard, 656-2810; after 6, 656-6696.

17' INBOARD CHRYSLER V8, factory Tee Nee trailer. Boat built by professional (needs starter rebuilt) $500 firm. 743-9354.

16' 1975 BAYLINER MUTINY, 70 horsepower Johnson, EZ loader trailer, $4500 firm. Immaculate condition. 478-3831.

18' FIBREGLASS CORSAIRE, main and large jib, stainless steel rigging, equipped for cruising, Mercury 7½ auxiliary. 592-7650.

18' SLOOP, REFINISHED, NEW glass, Seaquil, trailer, 598-8418 after 5 p.m.

20' BRANDLMYR, 2 MOTORS, head, stove, sink, excellent condition. $4,400. 595-1872.

MERCURY OUTBOARD, 40 horse, 2 hours on rebuilt, $1000, open to offers, 384-9496.

STURDY 34' TROLLER, 7 TON. A licence, ready to go. All fishing gear included. $25,000. 384-3092.

20' WOODEN — CABIN BOAT, needs work, good hull and motor, $595. 652-3105.

10 HORSEPOWER EVINRUDE and trailer. 598-2647.

17' 2-MAN KAYAK, EXCELLENT condition. 598-1467 after 6.

25' FIBERGLASS SLOOP FOR sale or lease 478-6261.

SABOT FIBERGLASS SAILBOAT, $325. 383-6150.

13' BOAT TRAILER, $150 OR best offer, 478-0777.

FIBERGLASS REPAIRS to BOATS — CAMPERS TRAILERS — TANKS MOTOR COVERS, etc.
A Complete Stock of FIBERGLASS MATERIALS
PELAGIC
PACIFIC INDUSTRIES (1974) LTD.
24 Huron St., Victoria, B.C.
386-1811 or 386-7814

DINGHY'S AND CARTOPPERS BY
Nelson — Portabote — Rodd Galleon — Livingston — Olympian Snark — Wondercraft — Aquadory Mirror — Sportyak.
Over 70 small Boats in Stock.
ALL BAY MARINA
2238 Harbour Rd.
Sidney 656-3167
Open 6 days Closed Mondays

HEALTH FORCES SALE OF '75 24½' Fiberform Baja Command Bridge, 188 Mercruiser, inboard-outboard; fresh water cooled, low hours, flush deck, sliding bulkhead door, CB radio, sounder, electric winch, full canvas, privacy curtains, swim grid, trim tabs, many extras, recent hull out and bottom paint, boathouse kept, will finance, 477-3358.

26' BARTENDER, EXCELLENT off-shore fishing boat, built 1972, cellow finished fiberglass on plywood, less than 200 hours on 215 horse interceptor, hydraulic steering, alcohol stove, sleeps two, a real dirty weather boat for $9,750. Phone Ken Mitchell, 656-5591, Sidney Marine Associates, 2270 Harbor Road, Sidney.

M.V. TAHSIS—34'
Ex-RCMP Patrol Boat, displacement diesel cruiser, sleeps six, lots of extras, including furnace, CB radio, sounder, new auto pilot. All in top shape, recaulked, and ready to go in safety and economy. $24,500, must be seen. Excellent boathouse with doors, $3,500 extra. Phone 477-8135.

36' MONK COMMAND BRIDGE diesel. Shipyard built. Hot and cold pressure water, shower, dual Wagner steering, Ross sounder, CB Radio, GM Bedford, F.W.C., 1200 mile range, 175 gal. fresh water. Completely redecorated inside, $49,500. Bank financing available on approved credit. 383-3324, 598-3393.

MUST SELL 17½' CHALLENGER ski boat, just rebuilt -350 Chevy, 4-bolt main, many extra options, trailer included. New metallic orange paint job, over $4,500 invested. Will sacrifice for $2,700 or reasonable offer. Phone Nanaimo 112-758-1346 or 112-758-4415.

21' REINELL, 225 H.P. OMC, INboard-outboard, approximately 100 hours, complete with Roadrunner tandem trailer with brakes. A beautiful fast boat at a bargain price. Serviced and ready to go. Reason for selling — have purchased larger Reinelll 592-3171.

30' SEMI-DISPLACEMENT, CMD, br., dual controls, cruise 8 kts., 3 gal. per hr. Cruise, fish, live-aboard. $17,500. 26' Express 20 H.P. Interceptor, only 40 hrs. on motor. Full inventory. For quick sale, $11,500. Phone Geoff Simpson, 748-3242, Duncan.

FORCED TO SELL IMMEDIATELY, 26' cruiser, large enclosed cockpit, comfortable cabin, fridge and stove, V.H.F. radio telephone, separate head, $9,500. Phone 598-8472.

20' SLOOP, FIBERGLASS ON wood hull, stove and head in small cabin, V berth for 2, 1974, 4.5 h.p. Mercury $3,500 or offers. 385-5697 or 598-6663.

7' HOURSTON GLASSCRAFT jardtop, Volvo inboard-outboard, new Calkins trailer, best offer. 479-2293.

ALBERG 30
Excellent condition, well-equipped lying D-92, Canoe Cove, Sidney, 656-5765.

MALE MOLD FOR ROBERTS 36 all boat, used twice, $500. 592-3976, evenings.

14' ALUMINUM, WINDSHIELD, steering, 72 Mercury 20 horse power, trailer. 478-4602.

17½' FIBERGLASS OVER PLYwood, 85 Johnson, full electric and trailer, $2550, 478-4854.

8 HORSE CHRYSLER MOTOR, 20 hours, $375, Johnson 10 horse, $225, 478-4854.

18' PETERBOROUGH, 3,000 LB. trailer, 80 h.p. Mercury electric, $1295. 477-8035.

20' K20, SLOOP-RIGGED. FIbreglass on plywood, outboard, excellent condition. $2100. 592-6456.

28' DIESEL BOAT, EXTRA ENgine, 50 hp, 2 to 1 reduction gear, fresh water cooled, 479-2168.

34' TOLLY, DEPTH SOUNDER, trim tabs, sniffer, shower, twin 235 Chryslers, many extras. 598-7694.

FRAMED 30' POWER BOAT hull, with material to finish. 652-3272.

1966 SANGSTER 14', 40 HORSEpower outboard, trailer. Nice shape. $1250 or near offer. 382-4015.

240 BUCCANEER READY FOR cruising, float B-7, Westbay Marina. Esquimalt.

17' FIBERGLASS DOUBLE BOTtom boat, two 20-h.p. Mercury engines, as new. Phone 642-5667.

SABOT AND SAIL.
656-3864 evenings.

4' FIBERGLASS OVER PLYwood and trailer, $300. 382-5489.

1971 40-H.P. EVINRUDE, GOOD condition. $450. 477-8035.

BOAT LETTERING A SPEcially. Ken Warner. 652-2007.

ONE PAIR NEW 5½ FOOT oars for sale. $15. 478-3643.

14' CANOE, $130, 2-MAN INFLAtable, $30. 478-3643.

85 AIRCRAFT

NAVION A, CONTINENTAL 225 h.p. engine, $12,000. 826-6019.

92 SPORTING GOODS

Robinson's
RIFLES — RUGER Mini 14 .223 $259—RCMP 30-30 Cent $550—Comanche Carbine $260—Rem. .30 cal. pump. $60—Parker-Hale 30-06 4X $150. Marlin 30-30 4X $170. Win. 30-30 $140. SHOTGUNS Browning 2 G. auto. $295 — Browning 2 G O-U $650 Win. Mod. 2 $225 — Rem. 12 Auto. $300. Beretta auto. 12 G $320. PISTOLS — S and W Model 19 mm $280. S and W .44 Mag. $350 — Ruger 22 $95 — Hi-Stan. Target $210. Colt Woodsman $215.
SPECIAL
Double barrel .410 Ga. $60. Butt. Stock supplied for custom fit.
1307 Broad 385-3429

INTERNATIONAL KNIVES
Knives — Guns
Military Surplus
Sell — Buy — Trade
374 Yates 383-2422

S AND W 357 MODEL 28, 6" BARrel, $200; S and W model 39 9mm automatic, $190. Ruger 22-cal. single six, $85. All guns like new. 652-3564.

TARPAULINS, VINYL COVERED, complete with tie-down clamp, 15'x20', $31.40 each or two for $58.80. 388-6474 between 9 and 5, Monday through Friday.

12 GAUGE BROWNING AUTO 5 shotgun. Fully checked and immaculate. Offers? 479-5273 after 5.

WANTED: SCUBA TANK AND regulator, call Mick 386-1371 (days) 658-1073 (evenings).

PROFESSIONAL SURF BOARD, glass over wood—form. $75. 592-4852.

FISHING WEIGHTS, 1-15 LBS. After 5. 384-9769.

93 CAMERAS, SUPPLIES and PHOTO FINISHING

YASHICA 120 P-L REFLEX WITH GE meter $85. 35mm exacta with 135 tele. $145, 16mm Cine special 2, kit multi lenses, $495. Arriflex 16-S blimp. 385-5265. 5-6 p.m.

ONE NIKON F-2 PHOTOMIC SLR. Camera with 15 mm. Nikkor F-2 lens. $475. One 135 mm. Nikkor F-2.8 telephoto lens. $225. 477-9275 after 6:00 p.m.

PENTAX SPII, WITH 28MM 55mm, 80-205mm zoom, tripod, case, flash, plus extras, all in excellent condition. $500. 385-6550.

HARD TO FIND BELL AND HOwell 16mm projector, optical and magnetic record play back sound. 479-9189 after 5 p.m.

WE HAVE A DEAL FOR YOU IN USED CAMERAS
Bill's Photo Supply
1672 Douglas 383-7443

SHOOT FOR THE STARS . . .
WETZLAR 300 POWER
4.5" Reflector Telescope
SPECIAL $199.00
CITY PHOTO
1227 GOV'T. 385-5633

Island Colour Labs
Super fast quality film processing. Kodacolor-II or Fujicolor II. Competitive prices. In by 10, Out by 5. 615 FORT 384-2242

NIKKORMAT EL WITH 43-86 F3.5 Zoom lens. Also Mamiya M645 with 80 mm f2.8, 55 mm f2.8, and some accessories. 386-9443.

WIDE ANGLE LENS 28 MM, f2.8, Tamron auto, screw mount, 2 filters and case, $60 or offer. 386-9578.

PENTAX SP1000, 2 MTHS. OLD, with accessories, $150. Also new Konica S3 Compact Rangefinder camera, $100. 384-4309.

MUST SELL—MAMIYA C3 PROfessional camera, $170 or highest offer. 386-7188.

96 RANGES, STOVES and FURNACES

ASK FOR A DEMONSTRATION of microwave ovens by Panasonic featuring the new SKYLIGHT Model at $399 and the twin power Recipe-maatic sale priced at $699. Butler Brothers, 1720 Douglas St. 383-6911 (opp. the Bay).

NOW AVAILABLE
The all new Texaco oil Furnace with the revolutionary flame retention head, proven savings up to 25 per cent in fuel consumption. Harknett Fuel, 384-9381 ask for Ralph Smith.

SUMMER COTTAGE EQUIPment, excellent condition. Fawcett oil cookstove, 2 oil drums, all connections, plus hot water tank and 2-4' fluid electric heaters. Call Marg. 479-8977.

EXCELLENT HOT-AIR OIL FURnace and 300 gallon indoor oil tank. All fittings and thermostat. Must be removed immediately. Offers. Call Marg, 479-8977.

EXCELLENT ENTERPRISE, DEluxe electric range plus oil heater, combining economy and comfort. 2 oil drums and pipes. $65. 592-9224.

GOLD 30" MOFFAT STOVE, ALL features, 1 yr. old, only $300. 592-6908, after 5 p.m.

24" GOLD COLORED ELECTRIC range, semi automatic. 743-9801. Shawnigan Lake.

10 AMPS. SUPERIOR FUuramic 2-burner stove with oven. Asking $90. 385-6989.

McCLARY, WHITE 30" RANGE, $150. Excellent condition. 384-1694.

30' GAS RANGE (CITY), TWO years old, avocado, $200. 382-2572.

97 FURNITURE

mais 385-2435
GOOD USED
2-pce. sofa and chair $99.50
7 pce. deluxe oval chrome kitchen suite, swivel chairs $159.95
Sun Lounger $ 89.50
4-pce. chrome suite $ 43.00
Buffet $ 38.00
1821 COOK
ROSE COTTAGE INTERIORS
Decorate with a difference. We feature turn-of-the-century restored furnishings from our own past with a charm and uniqueness all their own. A super set of solid oak press-back chairs and table to go with. Elegant antique oak bevelled mirrors. Quilts in calico. We are now offering the most delightful pieces of reproduction, early Canadian furniture, that show true craftsmanship and build. Lovely hand-turned, wooden rocker, made of local wood, so beautiful it must be seen to be appreciated. Many more pieces to furnish your "castle" with. All charming yet inexpensive 1109 Catherine, 382-1789.

VILAS
GENUINE VILAS FURNITURE
WE SHIP
Anywhere in B.C.
Brochure on Request.
CONTINENTAL FURNITURE
716 Johnson St. 386-2458

MATTRESSES
WHY NOT
buy your spring filled mattress directly from our factory, good quality at a reasonable price.
6-INCH LATEX
FOAM RUBBER (All Sizes)
posture zone support, clean, hygenic, doesn't sag or lump. 3'3" $109; 4'6", $139; Queen, $179.
IMMEDIATE DELIVERY
GREGG FURNITURE
2306 Douglas 388-7365

SAGERS' MAPLE SHOPS
386-3841
1802 GOVERNMENT
Victoria's Largest Selection of COLONIAL FURNISHINGS

BEDROOM FURNITURE SUITable for young child. Plywood with redwood finish. Bedside cupboard with single drawer $15. Four drawer desk $35. Chair $15. Five drawer chest of drawers $40. Chesterfield suite in yellow tweed $75. Vilas maple double bed without springs or mattress $15. 477-3568.

MATCHING 2 AND 3-SEATER modern highback chesterfields, white and beige with white and brown stripe on cushion. Clean, good condition. Paid $1,200 two years ago. Asking $700, must go, make an offer. 592-0398.

USED COLONIAL DINETTE SET, oval table, closes to round, 4 mate's chairs, finished in candlelight maple. Sacrifice at $219. See Harry at Buy-Rite, 704 View St. (downstairs).

HIGHLY HAND-CARVED OAK hall-cabinet. Custom-made in Europe. 88" wide and 50" high. Appraised at $2,000. Open to offers. 592-9566.

AS NEW SMALL AND BOYES sofa, $695; Walnut dining room table, 4 chairs, $500; High quality double box spring and mattress, $175, after 6 p.m, 477-4972.

MAHOGANY DINETTE HUTCH $600.00. Maple buffet $45.00. Sideboard $195.00, 658-5568.

FRENCH PROVINVIAL CHESterfield and chair; flex steel swivel chair. 477-9319.

CUSTOM BEDS
Captain, $420. Mate, $110. Bunks, $90. 479-7400.

KING SIZE DANISH STYLE BED, like new, $150. Wooden table, approx. 3 x 4, $10. 386-6696.

DESK 60X28, OAK, 5 DRAWER, matching chair, $375; Mahogany floor lamp, $100. 598-7091.

A SOLID TEAK EXTENSION table, 4 chairs and 5' buffet, 388-5833.

OLD STYLE BEDROOM SUITE, five piece. Solid wood. Phone 598-7403.

KROEHLER HIDE-A-BED, clean condition. Phone 386-3943.

CHEST OF DRAWERS, 4 DRAWers, good condition, $35. 385-5762.

GREEN BRUSHED COTTON couch and chair, like new; teak coffee tables and end tables, and 5-year-old Zenith colour TV. 479-2803.

CRUSHED VELVET AVOCADO green 3-piece sectional chesterfield, with 3-piece coffee table, $275. 479-8083.

BIRDS EYE MAPLE, MATCHING vanity and bureau, $125. 386-7188.

AS NEW 39 CONTINENTAL bed, $50. 384-8491.

98 TV, STEREO, RADIO SALES and SERVICE

mais 385-2435
1821 COOK
WE RENT
COLOR
OR BLACK/White TVs

Butler Brothers
TV RENTALS
1720 DOUGLAS STREET
385-3832

RENT
BRAND NEW TV
FAIR DEAL SERVICE LTD.
Mastercare Maintenance Service for Admiral and Magnavox
3454 Tillicum (at Burnside)
385-7423 385-2836

COLORTRON RENTS
Rent a 20" or 26" color TV by the week or month. Longer term leases also available. Same day delivery.
COLORTRON
3180 Harriet 383-9113

Rent or Own
FROM
CITY CENTRE TV
OPEN 10 A.M. — 10 P.M.
6 DAYS A WEEK
3970 Shelbourne 477-6971
Next to K Mart in the Mall

SUPERSCOPE AM-FM STEREOadio cassette player-recorder. As new, $279, asking $225. Sanyo in dash AM-FM radio-stereo cassette player. As new, $159, asking $125. 384-3016.

FOR SALE: VIKING AM-FM RAdio-phono combination; Garrard turntable; walnut finish; top condition, $95 for quick sale: 477-2774, between 6 and 7 p.m.

1976 ELECTROHOME DELUXE, autumn oak Delicraft cabinet, 26", colour, sliding hide-away doors, remote control switch. Willing to take best offer. 385-8626.

C.B. RADIOS
Sales and Service. BALL & SHEMILT Electronics Ltd., 1 West Burnside Rd. — 386 9414.

20" PHILIPS MODULAR 4 COlour TV. In beautiful maple cabinet, now clearing at $549.95
ATLAS STEREO AND TV
763 Fort St. 385-2712

TAPE RECORDER RENTALS
DAY—WEEK—MONTH
HUDSON'S TAPE CENTRE
1543 Fort 598-6811

EARS 21" COLOR TV, $200; ony TC100 tape recorder, $100; AM-FM stereo radio, $40; Minolta M16 camera, $75, 392-7181.

ZENITH COLOR, $549, THIS 20" model on sale for just 3 days. Save $ at Butler Brothers, 1720 Douglas St., 383-6911 (opp. the Bay).

A BEAUTIFUL ELECTROHOME 20" remote control color TV set. Excellent condition. $600 or best offer. 595-4094.

SONY TC 630 TAPE RECORDER, hardly used. Tapes, jacks, phones, recorder. $500. 478-1033 mornings only.

ELECTRON TV SALES AND SERvice for Phillips, Hitachi, Noresco Dual. 383-5432, 100 Burnside West.

ADMIRAL COMPONENT stereo, near new, very good shape, $200. Phone 592-6976.

STEREOPHONIC HIGH POWER AM receiver, $85, before noon 383-0806.

16" COLOR TV, $150, WORKS well. Sansui cassette deck, $250. 386-0641

19" BLACK AND WHITE, EXcellent condition, $100. 382-3847 after 5.

AKAI 4 CHANNEL TAPEDECK includes 5 microphones and headphones. $425 or offers. 477-4750.

DUAL 1225 TURNTABLE, SANSUI 210 Amp, Sony Speakers, $400. 384-8763.

3 WAY BLACK AND WHITE combination, $225 or offers. Phone after 4:00 p.m. 598-8531.

99 GROCERIES, MEAT and PRODUCE

GRAHAM MEATS
GRADE "A"
HIND QUARTERS
$1.29 a lb.
cut, wrapped, and frozen.
598-2211 and 477-9541

SAVE ON MEAT
Try our summer pack 50 lbs. of waste-free meat for less than $1 a pound.
20 lb. Chucksteak
10 lb. Hamberger Patties
10 lb. Fine Chicken
3 lb. Pork Chops
3 lb. Wieners
4 lb. Pork Sausage
Hinds of choice grade A beef guaranteed aged and tender, $1.29 lb.
ALBERTA MEAT DISTR.
811 Cook St.
383-3012 or 383-8552

SAVE MONEY AT HARVEY'S
THIS WEEK'S SPECIAL
RED BRAND BEEF
sides of beef 99c lb.
Hind quarters $1.29 lb.
Fronts 79c lb.
HARVEY'S FREEZER
BEEF SPECIALS
2709 Quadra Street 383-2031

"MEAT" AT McCOLLS
Sides of Grade A Beef $.99 lb.
Black Puddings, Slicing sausage, White Puddings, Haggis
PARLIAMENT MEWS
Ste. 5-230 Menzies St. 382-1611

DO IT YOURSELF
Red brand, A1 or A2, side beef, 79 a lb. Average weight, 250 lbs. Western Foods, 772 Goldstream, at Westbrook Shopping Centre, Langford.

MYHILL RANCH
SAVE HERE. RANCH RAISED steers, grain fed, delicious, tender. Sides 98c lb. freezer ready. Phone 743-9402.

WILLIAMS QUALITY MEATS
795 Fort St. 334-0525-26
Fresh Fish Daily

TAKING ORDERS FOR RASPberries. Pick your own and picked. No children. 652-1534.

TOMATOES AND CUCUMBERS. Bargain prices. 1717 Blair St. Saturday only.

100 MISCELLANEOUS FOR SALE

PROFESSIONAL SALES OR SERvice counter, excellent condition, white arborite top and front. 388-5598 or 385-7444.

BEDROOM SUITE, CHEST, OFdrawers, buffet, sewing machine, high chair. 479-8134.

USED RED BRICKS FOR SALE, cleaned, 22c each. 388-9079.

BASEMENT SALE
Singer sewing machine. Feather weight in carrying case, with fitted work table, $100; Portable sewing machine in case, white, weight 10 lb., $85; Table lamp blown glass, gold striped, 3 ft. high, $20; 3 pr. matching drapes, nylon, 2 pr. each 52x60, 1 pr. 52x125, $50; Cocktail set (new) in brass stand, 6 glasses, 2 dishes, cocktail shaker, all gold trimmed, $35; 1 golden wedding set, 6 glasses and jug, new, $18; 1 pr. twin cotton bedspreads with pillow shams, floral blue, $20; 1 swag lamp, amber glass, $15. Walter Hagen golf clubs, 4 woods, 9 irons, complete with folding cart, good condition, $100; fishing tackle, casting rods, reels, salt and fresh water, lures etc. Ironing board with extension, $15; electric steam iron, $8; picnic case fitted for 4, $35; electric juicer, Silex $10. Bridge lamp chrome with table, $20; 2 Seal rugs (genuine) 27x46, $30 each; Calfskin rug, white, 30x36, $20; set folding trays on stand, 22x16, $8; Pr. end tables, solid walnut, $50; dining room light fixture, 3 drop, $10; rug and underped, beige, 9x7, $10. Pr. criss-cross whitey nylon curtains with fittings 140x81, $20; yellow carpet, 56x68, $10. Miscellaneous. 382-4648.

AUCTION GALLERY
We buy, sell or consign. Appraisals for all purposes. ESTATE SALES and LIQUIDATION SALES. Imediate pickup of your goods. All items sold same week of pickup. NO WAITING! We have our own trucks.
VICTORIA
966 YATES ST. 386-8448

AMANA MICROWAVE
DEMONSTRATIONS
Every Fri. 6-9 P.M. Sat. 10-4
Major Appliances and carpet at contractor prices
McDONALDS SUPPLY LTD.
370 Gorge Rd. E. 386-6745

C. TAYLER
HOME APPLIANCE LTD.
MAYTAG
2 million owners can't be wrong
707 JOHNSON 383-3281

BILLIARD TABLES
WHY WAIT TIL XMAS?
Order your Play-Mor Table or Play-Mor Shuffleboard today! Drop in and see them built. Direct from factory to you — no middleman — you save — it makes sense.
PLAY-MOR FACTORY
517 Kelvin Rd.
(Off Douglas and Cloverdale)
384-3332

VICTORIA LAWNMOWER & MARINE
834 Johnson 386-8338

Mel's BARGAINS
Used Furniture And Appliances
3460 Quadra 384-3152

CLEARANCE OF ALL TRADE-IN ADDING MACHINES AND CALCULATORS. CITY OFFICE EQUIPMENT. 721 KINGS RD. 386-3896.

MODERN SOFA AND TWO storage Ottomans in white Indian cotton, $200. Black modern chair, $100. Blue wool rug, 12'x09' $250. Teak dining table and 6 chairs, $400 (Valued At $650) Octagonal lamp table, $55. Black lamp $25. 3 piece matching bed, desk, highboy in dark oak, $350. Ph. 595-4102.

COPYING — DUPLICATING—Printing equipment and supplies, we have them all. Copyers from $229, Stencil Duplicators from $850. Tabletop and floor model presses. New and used. We always score with price and service. Greir's Business World, 385-1511.

TILLICUM FURNITURE
2612 SOOKE RD.
Now makes camper, trailer and boat cushions. Any size or shape. Full selection of materials available. Free estimates. 478-0522.

UNIVERSAL TRADING CENTR 584 Johnson, Upstairs Warehouse Bargains. Tools, furniture, antiques, curios, glassware, pictures, stereos, cameras and jewellery. 383-9512. We Buy, Sell and Trade.

Aluminum Gutters
5" CONTINUOUS in baked enamel. Screens, windows and awnings. B.C. ALUMINUM 479-7121
"THE NAME YOU KNOW"

USED FURNITURE AND APPLIAnces for sale: Stove, fridge, chesterfield, chairs, kitchen set, single bed, double bed and desk. 383-7570, evenings.

30" VIKING STOVE $100.00(13 cu. ft. Cooleator fridge $50. 23 cu. ft. Coldspot Freezer $180.00. 20 gal. fish tank complete $25.00. Orcano Orgah $50.00. 595-7453.

RARE, JUKE-BOX. 1956 WURlitzer 100 selection. Complete with 45 rpm records. Works good, ideal for rum

100 MISCELLANEOUS FOR SALE

PANASONIC—TECHNICS
SALES—SERVICE—RENTALS
Buy the best and reduce costly service calls —
Free Delivery!
Bank Financing!
B and W and Color TVs all sizes
Stereos — Hi-Fi equipment
Radios, car Stereos, Cassettes
Microwave Ovens — Appliances
CLEARANCE PRICES ON SANSUI — AKAI ALSO
SEWING MACHINES
(Repairs To All Makes)
Sales — Service — Rentals
Open 10-6 daily, till 9 Fri.
383-1780
INDEPENDENT BUYERS DISCOUNT SERVICE LTD.
939C Esquimalt Rd.

GRACO 400 AIRLESS SPRAY unit, Versaclean tip, $1200. One horsepower compressor, Binks 2 gallon spray pot, Bunks gun, and 50 ft. of line, $800. 2 single beds, 3 drawer dresser with mirror, 2 night tables, one bedroom chair, all Imperial Red Loyalist, $300. Cabinet Singer sewing machine, $20. 20-gallon aquarium completely equipped, $85. Cabinet stereo with Garrard turntable, Dumont radio, and Dumont 4 track reel to reel tape, $300. 3 pce chesterfield suite, $300. Coffee table and 2 end tables, $165. 479-5305.

1 OLDER FRIDGE, COUCH WITH cover, suitable for rumpus room, kitchenette set, older unfinished buffet, wash machine electric motor, 1958 Lincoln Continental radiator, 2 black and white TVs. 385-1251.

MOVING SALE: TWO HOUSEholds of antique furniture. Brass bed, German wall clock, oak dining furniture, Bates chairs, wardrobe closet, dresser, and much more. 1228 Oxford St. 384-1792 or 382-2684.

BOYS' BICYCLE, 5-SPEED, $50. Girls' bicycle, 3-speed $50. Garden mulcher, new, $150. Doll's house, $50. Bunk beds maple $100. Chest of drawers, white, $40. Typing fold-a-way stand, $10. Table tennis table, $30. 477-9674.

CASE 130 GARDEN TRACTOR, hydrostatic transmission, 10 hp, comes with 44" rotary mower. Also available snow blade and garden cart. $850 for package or offers. 652-1423.

FOR SALE, ONE LARGE, BLACK naugahyde sofa-bed and occasional Mediterranean chair. $225 or best cash offer. Call after 6:00 evenings. 386-0102.

AVOCADO G.E. RANGE 36" $225. G.E. fridge $30, G.E. automatic washer $60, G.E. freezer $150, other misc. items. Reasonable. 478-7029.

GREEN AND GOLD CHESTERfield and chair, $125. Danby Inglis fridge, $75. G. E. electric lawnmower with grass catcher, $40. Phone 478-0597.

RED OVAL RUG, $70; PINK queen-sized bed spread, $30; pink and white floral twin bed spreads, $20. 477-0061.

HOOVER WASHER SPIN-DRYER, working condition. $50 or best offer. New guitar with case, asking $75. 656-5977.

QUEEN SIZED BOXSPRING with frame, like new. Baby hi-chair, baby clothes 18 to 24 months. 382-4689, after 6.

WASHER AND DRYER, 3 YRS. old. McClary heavy duty. New $859 for set. Must sell $375. 383-2848.

49 VAUXHALL SEDAN, RUNS but needs some repairs, stereo, speakers, and stand. Best offers on both. 477-0736.

SPEED QUEEN WASHER, RECENTLY overhauled, plus Inglis dryer with new element, $300. 478-2286.

DANFORTH CS 25 ANCHOR, EXcellent Roll-Rim Bath tub, good H78-15 tires, 14" rim and tire. 385-7005.

BASSINETTE CRIB, $20; GENdron carriage, $50; change table, $23; play pen, $9. Mel's Bargains. 3460 Quadra, 384-3152.

LOVELY COMFORTABLE chaise lounge, beige, $150, 15 cubic ft. deep freeze, good condition, $150. 477-8259.

'75 FIBERMOULD CANOPY. Four A8' box factory made. All extras. Good shape. Make an offer. 385-2022, 479-4697.

24" ELECTRIC RANGE; BEATTY automatic washer, $200; Roll-away cot, $30. Mel's Bargains, 3460 Quadra, 384-3152.

OLYMPIC TICKETS FOR SALE: Athletics, canoeing, cycling, equestrian, fencing, gymnastics and volleyball. Phone 385-5917.

HOOVER WASHER-SPIN DRYER, excellent condition, offers. 388-5871 or 479-8703.

BEDROOM SUITE, STROLLER, tricycle, bicycle, guitar, radio, television, record player, 477-9650.

FOR SALE: 1930 CAST IRON bath tub, excellent condition, best offer. 598-1891.

OUTBOARD MOTOR, REEL GAS mower, 250 gallon tank, Honda 250 bike, chain saw. 477-1784.

MOVING; BASEMENT SALE OF household items, etc. 726 Eastridge Place.

ELECTRIC ADDING MACHINE, $75; oak drafting desk, $40. 385-4034.

100 MISCELLANEOUS FOR SALE

EATON'S WAREHOUSE STORE
HOME FURNISHINGS AT BUDGET SAVING PRICES
749 View St.

15 GAL. AQUARIUM, 20 TROPIcal fish complete with Dynaflow filter, lighted hood, numerous accessories, $50. Motorcycle helmet, $10. 652-1470.

MOFFAT SLIM-TWIN FRIDGEfreezer, 14 cubic foot refrigerator, 250 pound freezer, 36" wide. White color. Excellent condition. $400. 652-1423.

MOVING MUST SELL WHITE COlonial girls bedroom suite, excellent condition, $350. Sewing machine (Newhome), very good model, like new, $145. 477-5975.

1974 COKE MACHINE. V63 vendo, up to 30c head, 10-oz. bottles, good clean condition, $500. 479-8790.

1 COFFEE TABLE, $25; GURdle and wire, $24; maple vanity, $110; 3 8-hole 17" split rim, $35 each. 642-5846.

HIDE-A-BED, OLDER MODEL, $50; electric adding machine, $35; small prayer rug, $90; mandolin, $30; Harmonium, $25. 385-5533.

1970 CHRYSLER 35 H.P. OUTboard, motor with remote control. Phone 478-6082 after 5:00 p.m. Open to offers.

9'X12' TENT, $75. NEW CONDItion. Phone 385-7500.

G. E. FRIDGE, GOOD CONDItion. 592-9455.

103 MISCELLANEOUS WANTED

BRENTWOOD
BARGAIN BARN
BETTER QUALITY USED FURNITURE AND APPLIANCES
Before you buy or sell
7115 West Saan. Rd. 652-1711

SAWYER SEWING CENTRE
RENT TO OWN -- Domestic and industrial sewing machines
840 FORT 388 6228
CLOSED MONDAYS

WHY BUY AND MAKE A MISTAKE?
Rent a telephone answering service from INTERCONNECT, 384-0511.

DO YOU HAVE ANY OLD FURniture, old wood stoves, brass, copper, pictures, collectibles, antiques, etc. I will pay cash for articles. 479-2684.

WANTED SUITE IN OLDER house, will share bathroom, responsible working man prefer under-$125. 382-7622, 385-1178.

10-SPEED BICYCLE, EXcellent condition, reasonably priced. Call between 9 a.m. and 3 p.m., 479-7401.

WANTED: QUALITY USED CARpet, soft colour. 10'x18'-20'. Mahogany or walnut desk. Private. 598-6777 evenings.

ODD PIECES, COMMUNITY Flatware, "Fantasy" pattern (a wild rose). Up to $4.00 a piece. 592-9010.

WANTED ELECTRIC FLOUR mill, electric meat grinder, butchers' chopping block, sausage machine, rock cutter. 478-5477.

WANTED: OLD-FASHIONED doll with kid or jointed body. 382-4636.

OLD PAINTED OR VARNISHED wooden furniture, any condition, 383-2523.

WANTED, ONE 1936 FORD wheel, with or without tire. 479-7026.

IF YOU ARE MOVING AND have any furniture for sale please call 595-7567.

WE BUY FURNITURE, HOUSEhold goods, pictures, tools, etc. Best cash prices. 386-0462 anytime.

STAINED AND LEADED GLASS windows wanted, any condition. 382-7622, 385-1178.

REQUIRED IMMEDIATELY: 6 to 9' Paradise palm (Kentia) 385-9367.

WANTED POOL TABLE SUITable for teenager, also wheel chair, 658-5102.

WANTED: SIDE DELIVERY rake. 478-2563.

GO CART IN REASONABLE CONdition. 477-9675.

CEDAR CHEST, O.K. IF NEED of repair, 384-8391.

FREE PICKUP OF YOUR SCRAP metal, Motors, pipes, etc. 478-4963.

FRIDGES AND FREEZERS bought. 598-7422. All-Temp.

SELL OLD BOOKS TO THE Haunted Bookshop, 382-1427.

WANTED, 2 CAMPER JACKS, 385-8979.

103 MISCELLANEOUS WANTED

LUNDS
AUCTIONS
Tuesday — 7 p.m.
Friday — 1:30 p.m.
APPRAISALS
For All Purpose
386-3308

KILSHAWS
1115 Fort St.
AUCTIONS
Friday at 7:00
Appraisals
for
Insurance and Sale PURPOSES
384-6441

THE SALVATION ARMY Needs your re-usable clothing, furniture and household goods. "Help us to help others." Family Thrift Stores. Victoria, Sidney and Langford. For pickup — 386-3295.

WANT TWO OFFICE DESKS, legal file cabinet, chairs, office supplies. 383-5524 or 479-1479.

115 SWAPS

'74 DODGE ¾ TON, 4 WHEEL drive, crew cab, excellent shape, will take truck or auto as part trade. Mill Bay. 743-9653.

1963 PONTIAC 2-DOOR, ONE owner, original mileage 63,000. Excellent condition. First $900 takes it or ? 477-9774.

116 COINS AND STAMPS

20% OFF ALL STAMP AND coin supplies, stamp packets. Capital City Coin and Stamp, 100 Burnside West, 383-2634.

SERIES 7 AND OLYMPIC COINS in stock now. Admiral Stamp and Coin Shop 849½ Fort St., 384-1315.

117 ART and ANTIQUES

2 REGENCY CHAIRS, BEAUtifully carved with loose upholstered seats (ca 1820), $750. Large brass mantel clock, French figural (ca 1860), $750. French pump organ, $450. Lou table, $450. Very old pine wardrobe 7' tall, $225. Spring frame chesterfield and chair, linen print cover, $150, 385-5533.

CLOCKSMITH
Repairs, antique clocks, grandfather clocks, watches. Citizens Ltd. 388-4069.

WANTED: QUALITY ANTIQUES, furniture, clocks, rugs, etc. Top prices paid. David Robinson, 384-6425.

ANTIQUES
Repairs to all types antique clocks
4271 Shelbourne
477-5273

sofa, recently re-upholstered. No EARLY VICTORIAN SALON dealers please. 383-2463.

FOR SALE — ANTIQUE bureau, hand made. Needs refinished. Phone 753-8982.

ANTIQUES EXPERTLY REpaired. Call 478-2539.

120 GARDEN SUPPLIES

B.C. GREENHOUSE BUILDERS aluminum/glass hobby greenhouses and accessories. For information/brochures write: 783 Hutchinson or phone 385-2841, 385-8445 anytime.

GREENHOUSES, BUILDERS and designers of wood greenhouses. 382-0982.

Fertilizer

TONS OF AGED CHICKEN MAnure to give away, free of charge. Bring your own shovel, containers, wheelbarrows, trucks, and trailers. 880 Downey Road, Sidney.

FREE BULK CHICKEN MAnure, if you take 30 yds. a mth. We load. 478-2246, 7-9 p.m.

STRAIGHT OLD COW MANURE, 7 yards $48.00, Bag $1.75. 995-6773.

Plowing, Rotovating and Cultivating

DON'S TRACTOR SERVICE
477-3913
We rotrvate, plow, cut grass and brush also, loading and hauling.

COOPER TRACTOR SERVICE
477-1122
Rotovating, grading, mowing, landscaping and lawns.

ANCHOR-D TRACTOR SERVICE
Rotovating, lawn preparation, dirt and gravel moving and spreading. 477-6009.

HAROLD'S ROTO-TILLING. GARdens roto-tilled, tall grass cut. Will enter 26" gate. 479-1337.

CROSSWORD by Eugene Sheffer

ACROSS
1 Ancient Irish capital
5 Crow's call
8 Gives a bad review
12 Islands off Galway
13 Undivided
14 Entrance
15 Blue-footed petrel
16 Nothing
17 Garden implement
18 He wrote "Cradle of Life"
20 A skin disease
22 Indians
24 Exist
25 Herds of whales
28 Odorous
33 River in South America
34 No (Scot. var.)
35 Even the score
36 Continues obstinately
39 Engrossed
40 Paid notice
41 Portico
43 Longs for
47 Fireplaces
51 Lively dance
52 Tourist haven
54 Large desert
55 War god
56 Payable
57 Collar or jacket
58 Wale
59 Conclusion

DOWN
1 Bye-bye
2 Barren
3 New Zealand tree
4 Spirit of hostility
5 Worries
6 Cuckoo
7 In good health
8 Packet
9 Biblical name
10 Goddess of victory
11 British gun
19 Pronoun
21 Nigerian Negro
23 Installs in office
25 Hiatus
26 Mimic
27 Deface
29 Fated
30 Greek letter
31 Small drink
32 Asian festival
37 Learned man
38 Fish
39 Rough
42 Upon
43 Kind of dog
44 Was conveyed
45 Seed covering
46 Lateral boundary
48 French author
49 Black
50 Function in trigonometry
53 Domestic pigeon

Avg. solution time: 26 min.

OBOL LEA EDDA
PACIFIER FROM
STATIONS FAME
TAN OREGON
BERET KNOT
AMIR DRIVERS
MIL MOOSE OIL
LENIENT RULE
ELBA SEELS
SOMALI FED
ALAR RELEGATE
LENE DRAMATIC
TOED SAG PEST

4-2.
Answer to Previous Puzzle

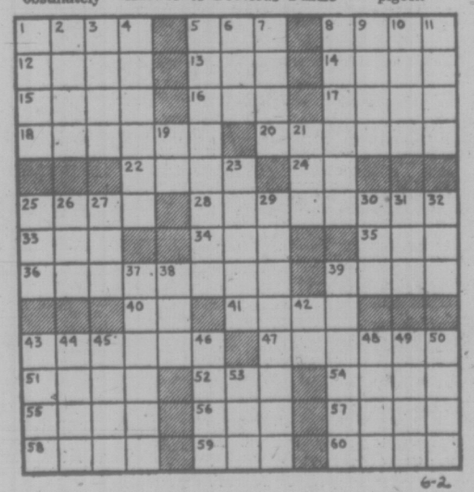

6-2

120 GARDEN SUPPLIES

Seeds, Bulbs, Plants Trees Shrubs

RED GERANIUMS BULBS $7.50 per dozen. 155 W. Burnside Rd. 382-7013.

CAULIFLOWER, ASTER AND TOmato plants. $1.00 dozen. 1424 Edgeware Road.

Topsoil, Rocks and Fill

SCREENED TOPSOIL WITH MAnure and sand added. $11 per yard delivered, minimum 4 yards. Garden sand $3 per yard plus delivery. Road gravel. E. Nixon Ltd Phone 385-4421 or 385-5442.

Gravel and Sand
Free fill. Delivery charge only. Reasonable rates. 478-4144.

NUMBER ONE SCREENED TOP soil with sand and manure. 7 yards for $65, 14 yards, for $120. Self pick-up for $18. Phone 478-3322.

DON'T BE DISAPPOINTED
Try our shredded virgin soil. Fast delivery. Call A-1. 383-1532.

TOP QUALITY TOP SOIL MIXED with manure. 10 yards $8 per yard. Smaller amounts available. Peninsula Bulldozing, 479-1884.

NO. 1 SCREENED TOP SOIL $9 per yard. Langford area. Minimum 5 yards. Pick-up load $15. 478-6649.

GOOD TOP SOIL, 14-YD. LOADS $7.50 per yd. 658-8176.

FREE FILL, YOU HAUL AWAY. 479-4062

FREE BLASTED ROCK, ROYAL Oak area. 479-7981.

125 PETS and SUPPLIES

HOLIDAYS AHEAD!
Luthan Boarding Kennels. Your pet will have a holiday too! Pet Owners welcome to visit. Mrs. C. Spence, 60 Highland Rd. 478-5431.

RARE BREED, TOY JAPANESE "Chins". Ideal small housepet. Had shots, wormed, housetrained. Reasonable price. Cobble Hill. 743-2701.

AFFECTIONATE, CLEVER, Lilac male Siamese. 3 months, shots. Champion ancestors, papers. Expensive, serious callers. 384-3503.

ONE BEAUTIFUL MALE PEKINgese, black mask, small type, son of Princely Star Elive. 746-5001 or 748-0175. Duncan.

ENGLISH SPRINGER SPANIEL pups, sire Can. and Am. Champion B.I.S. bloodline. Pet and show stock. 746-7579 Duncan.

CKC REGISTERED LASSIE COLlie puppies, sable and white. $150. Alos Kloud Kennel $18. 748-0090 Duncan.

TURKISH ANGORA KITTEN, odd-eyed white male for sale. Phone 387-6075 days, 595-4335 evenings.

THREE REGISTERED POODLE puppies, 6 weeks, one female — white, 2 male — apricot, $100 firm includes shots. 642-3387.

SIAMESE SEAL POINT KITtens, champion parents to go to approved homes without cats or small children, $20. 382-6302.

PUREBRED DOBERMAN pincher, female, 5 months, Schauffelein stock. Best home, best offer gets dog. 478-7033.

MOVING, MUST SELL. 1 YEAR old, male Samoyed, had all shots. Good with children, and cats, $75. 385-6236 after 6 p.m.

READY FOR FATHER'S DAY — registered Irish Setter puppies, $150. Mother to good home, $125. 652-5817.

GROOMING, TRIMMING, POOdles and all breeds. Mrs. James, 478-0985.

FREE, FLUFFY KITTENS TO good home, two male, one female. 477-3878.

TRIMMING AND GROOMING all breeds. Foul Bay and Fort area. Call Steve, 595-1589.

CUSTOM BUILT AQUARIUMS, office, store or home. Any size. 477-1134.

REGISTERED DOBERMAN pinscher puppies, $200. Champion stock. 112-246-4267 evenings.

FREE TO GOOD HOME FEMALE kittens, 8 weeks old, house trained. 652-3768.

PUREBRED DOBERMAN PUPpies. $125., 743-5635, Shawnigan Lake Area.

IRISH SETTER PUPPIES, REGistered, males only, ready to go. 478-7162.

MINIATURE SILVER POODLE puppies, eight weeks old for sale. 479-3214.

SMALL TERRIER, 10 MONTHS, needs room to run and children to play with. House broken. 592-3027.

SAVE!!!! MOTHER AND FOUR kittens (6 weeks). Trained. Free to good home, 652-3903.

FREE TO GOOD HOME, 5-month-old male shepherd-lab cross. Has had shots, 592-2547.

2 GREYISH 6-WEEK-OLD KITtens. 1 male, 1 female to good homes. 385-7804.

TWO FEMALE CATS, ONE 8 months, one a year. Free. Phone 382-8051.

P.B. SAMOYED PUP. 18 WEEKS old, male. Shots and wormed. Phone 743-2094.

FOR SALE RIDING JODPURS, size 25 r, only worn once $20. 477-6751 evenings.

IRISH SETTER PUPPIES, 10 weeks, registered, shots, show quality. 656-3123.

A LOVING HOME WANTED FOR four fluffy seven-week-old kittens. 479-6415.

SCOTTISH RACING PIGEONS, free to good home. 592-6117.

ONE MALE GREY COCKATIEL, one year old, $70. 385-3266.

3-MONTH-OLD CROSS-TERRIER-Chihuahua, $25, 384-5528.

SMALLER TYPE PUPPIES, male, $10, female $5. 385-6989.

2 KITTENS, AND MOTHER CAT. Free to good homes. 385-6545.

PUREBRED BROWN FEMALE Chihuahua. Offers. 592-9354.

BEAUTIFUL GOLDEN ENGLISH cocker pups, registered. 388-6963.

127 CHICKS, POULTRY HATCHING EGGS SUPPLIES

TURKEY POULTS, ALSO MEAT and laying type chicks. 478-7617.

GREEN CHAIN LINK CHICKEN run, in sections. 384-0790.

ROOSTERS, DUCKS, RABBITS and free kittens. 479-6758.

128 LIVESTOCK SUPPLIES and EVENTS

GOOD LOOKING DARK CHESTnut mare, rising 6 years, excellent disposition, 15.2 hands, used English and Western. 656-4428.

5 YEAR OLD SORREL GELDING, 15.1 hands, good disposition, very smooth rider, $250. 592-7400 evenings after 8 p.m.

APPALOOSA MARE, REGISTered. Excellent show horse, trained English and Western. Also western saddle for sale. 652-3206.

2 HOLSTEIN HEIFERS, 2 BULLS, 3 and 4 months old. Due to illness must sell. 477-4087.

HORSESHOEING: FULL HOT OR cold service, Don Wallace, phone 656-4759.

ANYONE INTERESTED IN AN Appaloosa halter class at Saanichton fair. Please phone 479-4177.

2 SHETLAND PONIES, OFFER or trade considered. Phone 478-1650.

REGISTERED THOROUGHBRED Gelding, 15.2 H.H. 4 years old, $500 or offers. 723-6665 after 6 p.m.

TOP QUALITY, FERTILIZED hay, freshly balled, $70 per ton. 652-2530.

G.C.H.C. PLAY DAY, JUNE 20, 10 a.m. Beaver Lake Riding Ring. Information 658-5591.

LOVING CARE, BARNS AND pasture in exchange for riding privileges. 479-8709, after 6 p.m.

FERTILIZED HEAVY BALES OF Delta Hay, $2.00 per bale on wagon. 596-0891.

STANDING HAY, ABOUT 3 acres. 652-2096.

YOUNG SAANEN GOAT, GOOD milk stock, $45. 642-3453.

ACCOMMODATION FOR HORSE and owner. 652-2363.

8 YR. BAY GELDING 16 HH, ENglish, good jumper. 758-7252.

WANTED: COUPLE SHEEP FOR pets. 479-7081.

APPALOSA 5-YR-OLD GELDING. $350 or best offer. 479-6221.

128 LIVESTOCK SUPPLIES AND EVENTS

PUREBRED HEREFORD COW, 7-year-old with 7-week-old heifer calf, $500. Registered chestnut Appaloosa mare due to foal late September, $550. 4-year-old Appaloosa stud, gentle, $200. Offer or lease. 478-4569.

WANTED — ½-THOROUGHbred horse owners to form a club and get our horses into halter and special classes in the shows; phone anytime through to 11 p.m., 479-7528.

REGISTERED TOBIANO PAINT Filly, rising 3 years, 14 hands, broken, gentle, Western saddle, bridle, both $600, or nearest, sold separately. 478-1143.

"WINDSOR NOTE"
Registered thoroughbred Gelding, 16 hands, dark brown, 11 years old. Ideal dressage or hunter. $750 or nearest offer. 479-6843.

SADLY OUTGROWN, GENTLE, reliable child's pony. Tack included. Low price to good home. 478-7767.

FORCED TO SELL BEAUTIFUL half-quarter horse gelding, approximately 14.2 hands, 4 years old, $375, 478-1677.

HELP!
Teenage girl would like to lease horse in View Royal area (Western). Cheryl, 479-5468.

LARGE BOX STALLS, INDOOR and outdoor rings, 32 acres pasture and complete care, close in, $95. 479-5016.

STANDING HAY FOR SALE 478-3815.

WANTED: 13-14 HANDS GELDing, 478-1264.

3 ACRES STANDING HAY, clover and grass. 658-8848.

BALED HAY IN FIELD 477-8638

STANDING HAY AND CLOVER, $30 a ton. 652-5817.

130 HEAVY EQUIPMENT AND MACHINERY

1975 MF 40, LOADER BACKHOE, complete with full deluxe heated cab. 250 hours, cost $30,000. Sell for $14,500. Phone Jack at 112-743-9148.

MUST SELL — 1024 BLUE CHIP Forklift, 360 Ford Ind. 4WD. 10,000 cap., and 1024S Cummins Diesel road equipped, auto trans. Phone P. Wilson 112-299-0913, 112-595-0111.

1973 D85A KOMATSU. CUMMINS 220 power, all new undercarriage, hydraulic tilt, multi-shank ripper, ROPS. Ph. 534-8050, Langley.

WELL DRILLING RIG IN GOOD operating condition. 1828 John Rd., Sidney opposite Westmont Farm Market.

PATRICK FORK-LIFT, 6 CYLINder Ford Diesel, double steering, good rubber, runs well. 479-4723 after 5:00 p.m.

JOHN DEERE 450 C LOADER, with bucket, log grapple and winch, also bulldozer blade. 743-9439.

SAFETY SWITCH 3 PHASE 240 volt, 200 amp. $30. Cost $100. 385-5265 5-6 p.m.

2½ YARD DOMINION SHOVEL 478-3865.

WANTED, HOUSEHOLD LIGHTing plant, 3-10 kw. Phone 383-4592.

1971 955K, LOW HOURS. 478-1000.

135 FARM IMPLEMENTS

MF Massey Ferguson
STANWOOD
EQUIPMENT SALES LTD.
Industrial—Agricultural TRACTORS
6805 VEYANESS
652-1231
"YOUR LOCAL MASSEY DEALER"

YANMAR SMALL DIESEL TRACtors available now at STANWOOD Equipment Sales, 652-1231.

2 TRACTORS, HAYING EQUIPment, irrigation system, etc. 642-5785.

WANTED: SIDE DELIVERY rake. 478-2563.

148 LEASE VEHICLES

LEASE A DATSUN SPORTS truck for business or pleasure for as little as $99 per month. For full details, Terry Cramp, Lease Manager, McCallum Motors Leasing Ltd., 1101 Yates. 382-6122 or 592-9388. D00850A.

LEASE A VOLVO
Phone Jim Bryson 384-1161
Brian Holley Motors
3319 Douglas St.

150 CARS FOR SALE

BODYMAN SPECIAL, 1969 COUgar. Some rust, some dents, mechanically perfect. Best offer. Cheap. 595-1254.

ENVOY, GOOD CONDITION, LOW low mileage. Only 15,000 miles. Super gas economy. $950. 385-8368, evenings.

1970 MAVERICK, LOW MILEage, 6 cylinder, standard A-1 condition, asking $1,690. 477-0866, after 5 p.m.

CHEAP 1970 MAVERICK, 6 STANdard, radio, runs okay, body rusted, new alternator, battery, exhaust. $250. 478-8284.

'67 RANCHERO, 289 AUTO., radio, metallic green paint, chrome wheels, $1,200 or offers. 479-8790.

"73 TOYOTA COROLLA, 1600, 26,000 miles, $2,195 or offers. 479-8790.

'67 RIVIERA GS, SILVER GREY, every option including air, must sell, best offer takes. 479-8790.

1972 CELICA S.T. EXCELLENT condition, extras $2400, after six, 595-3146.

GOOD CONDITION, 1969 FIAT Sports 850, $1,200 or best offer. 478-3012.

1970 TOYOTA COROLLA, AUTOmatic, radio, new tires, runs perfectly. $1250. 658-8042.

TOYOTA COROLLA 72, 2-DOOR standard, only 20,000 miles. Excellent condition. $2000. 383-1588.

'65 LTD 4-DOOR HARDTOP, NEW tires, brakes, trans, $500 or best offer. 478-4451.

1971 CORTINA WAGON, AUTOmatic, good condition, 43,000 miles must sell, $1350. After six, 384-4830.

1970 CORTINA GT 1600, MAGS, radials, tape deck, A-1 unit, tested May 21st, $1195. 478-3152.

1966 CHEVELLE, 4-DOOR HARDtop, 6 cylinder, $600. 479-8563 after 6 p.m.

1965 CHEVY NOVA, GOOD shape, $600. Afternoons or evenings, 383-4354.

1970 METEOR, 390, 2-DOOR hardtop, one owner. Must be seen Best offer. 478-2326.

1962 VW BUG, EXCELLENT running condition, $450 or best offer. 598-7764.

1971 DATSUN 1200, NEW PAINT and radials, excellent condition. 598-6223 after 5 p.m.

1971 MAZDA 1200 SPORTS coupe, standard, 36,000 miles, $1,400. 478-0865 or 478-5588.

1973 MAZDA 808 COUPE EXcellent condition. Extras, $2500. 386-1659.

1975 HONDA CIVIC HATCHBACK. Absolutely loaded with extras. Must sell. 386-3857.

'62 PONTIAC TEMPEST, 2 DOOR, good shape, needs clutch. $100, firm. 479-8408.

1968 MUSTANG ENGLISH HUNTing green, immaculate condition. $1500. 656-2701.

1970 CHEVROLET SEDAN, 350, V-8, automatic, immaculate condition. Must sell. 479-2469.

1974 CELICA GT, 5 SPEED, RAdials, 8 track, good condition, quick sale. 477-0978.

1964 BUICK 2-DOOR SPECIAL, 6 cylinder, good condition, $650. 383-9808.

1972 STINGRAY CORVETTE. 350 automatic. Asking $6500. No. 12, 2120 Ridge Rd. after five.

73 MAZDA RX3, EXCELLENT condition, 18,000 miles, still under warrantee, $2700. 479-3674 after 4.

FORD FALCON, RUNNING, good tires, $75 or offer. 592-9659.

'70 VW GOOD CONDITION, needs paint, offers. 386-0527.

1965 FAIRLANE, $395. PHONE 388-4046. 1336 Richardson.

72 CAPRI, V6, AM-FM, 8-TRACK, Perillis, 592-0428.

150 CARS FOR SALE

METRO TOYOTA
USED CARS RECONDITIONED TO B.C.A.A. SPECIFICATIONS!
100% - 12 MO. POWER TRAIN WARRANTY WITH THE MAJORITY OF THESE CARS!

71 Torino
73 MK II Wgn.
75 Gremlin 'X'
73 Jenson Healy
73 Ventura Sprint
75 G.M.C. Sierra Grande
75 Corolla 5 spd.
73 Torino 2 door
73 FJ 40
73 Ranger XLT
66 Isuzu
74 Celica G.T.
74 TR6
74 MGB
73 Alpha Spyder
74 Ford F100
74 Mercedes 450 SL
73 Corolla
74 Corona
74 Charger
74 Audi Fox
70 Sprinter
73 Capri
70 BMW
71 Buick
70 Dodge Pickup
72 Monte Carlo

100% FINANCING AVAILABLE O.A.C. AND REMEMBER!
NO REASONABLE OFFER REFUSED
Open 9 a.m. - 10 p.m.
CALL NOW! 386-3516
Metro Toyota Ltd.
625 Finlayson
Dealer Lic. 00431A

METRO TOYOTA

B. MADSEN MOTORS LTD.
DRIVE A LITTLE FURTHER AND SAVE A LOT MORE

75 VEGA Wagon	$2795
75 MAVERICK, V-8, auto.	$3895
75 CHEVELLE, V-8, auto.	$4195
74 TOYOTA Corolla	$2495
74 CHEV. 9-pass. S.W.	$3995
74 GREMLIN, V-8, auto.	$2995
74 RAMBLER Hornet, 6, auto.	$2495
74 HONDA Civic, auto.	$2995
72 MAVERICK, auto.	$2295
72 MUSTANG, auto.	$2295
71 TRIUMPH G.T. 6 plus	$2795
71 PINTO, auto.	$1495
70 CHEVELLE, auto.	$2495
69 DART, auto.	$1250
69 GALAXIE, auto.	$1595
69 EPIC, auto.	$ 750
69 BUICK Skylark	$1695
69 TOYOTA Corona	$ 995
67 PONTIAC, 6, auto.	$ 750
66 PONTIAC, V-8, auto.	$ 650
66 RAMBLER S.W., V-8, AT.	$ 600
74 SUBURBAN 4x4	$5595
73 TOYOTA Pickup	$1995
72 FORD ½-ton, V-8, AT.	$2495
72 GMC ½-ton, V-8, 4-spd.	$2395
69 SCOUT, auto.	$1195
67 DODGE 700 C and C	$1995

2691 Sooke Rd. Glen Lake
478-5011 D.L. 13456

ARTS CAR SALES
310 Bay 383-8302

1968 CHRYSLER, trailer, tow equipped	$995
1969 FAIRLANE, automatic	$895
1970 VAUXHALL, automatic	$995
1966 PONTIAC, automatic	$195

—D00286

69 MALIBU 2-DR. HT. V-8, auto., vinyl roof, P.S., P.B., motor completely rebuilt with full warranty, new paint. Popular car in top condition. $1750.
PAINTER MOTORS LTD.
D-00346A
Appointment to view ANYTIME
385-0122 837 Yates

1974 CADILLAC
46,000 miles, one-owner car, like new, complete Cadillac equipped, $6,900. Telephone 388-7818, extension 236, or see at No. 2930 Washington Ave.

1971 PONTIAC LEMANS 350-T37, blue, 4-door sedan, automatic, power steering, one owner, genuine mileage - 9,450, radio, interior immaculate. $3,200. 598-7091.

MOVING TO EUROPE, MUST sell 1973 Chev Malibu 9-passenger station wagon, excellent condition. Color, blue. V8, power steering, power brakes, $3,495. 478-8885.

1970 TORINO. AIR CONDITIONing, power steering, power brakes, automatic transmission, 42,000 miles. Good condition. 477-4981.

1973 CELICA, EXCELLENT CONdition, 36,000 miles. Michelin radials. U.S. Mags. $3400 and offers. 479-1725.

1973 FIAT 128A FOUR - DOOR. 25,000 miles. 33 MPG, very good condition. $2,300. 383-3412 or 478-6554.

72 DATSUN 1200, 34,000 MILES, automatic, radio, good radial tires, plus snow tires. $1750. or nearest offer. 479-7256.

1970 CADILLAC ELDORADO, EXcellent condition, air, all power, AM-FM stereo and tape deck, 592-3986.

'74 VOLVO 144GL. AUTOMATIC, leather upholstery, sunroof, AM-FM stereo radio, 21,000 miles. $4500 or best offer. 385-6924.

1968 FORD XL, 390 AUTOMATIC, good shape. Offers 382-2293, 478-2144.

61 THUNDERBIRD CONVERTible. Offers to as is condition. 595-8791.

'74 VEGA HATCHBACK, STANdard shift, 18,000 miles, like new, $2700. 477-6251 before 7 p.m.

1973 VOLVO 164 E. EXCELLENT condition, leathr seats, air conditioning, $4,750. 479-4947.

LIKE NEW, 1974 GREMLIN, X304, V-8, standard, extras, $3595. 658-1046.

'64 BUICK SKYLARK, GOOD rubber, runs well, best offer. 386-6539.

1967 CHEV IMPALA, 2 DOOR hardtop. Offers. 385-6106.

1971 MAZDA 1200 2-DOOR, $800. 652-1469.

150 CARS FOR SALE

De Pape
SEE US
Today For a Large Selection of Distinctive AUTOMOBILES

76 CORVETTE L-82
76 DATSUN 280 Z 2 plus 2
76 ASTRE 5-speed
75 CORVETTE, loaded
75 LINCOLN Mk. IV, air
75 TRIUMPH TR 6, tape
75 IMPALA 4-Dr HT
75 MAVERICK 4-Dr. Auto.
75 PINTO 4-speed radio
74 FIAT 128 2-Dr.
74 BUICK Riviera, loaded
74 DATSUN 260 Z air, auto
74 DATSUN ½-ton auto.
74 FIAT 124 Spyder
74 AUDI 100 LS 4-Dr. auto.
74 MAZDA RX4 wgn., auto.
74 MG Midget, low miles
73 NOVA auto., 18,000 mi.
73 ASTRE auto.
72 CADILLAC, Coupe, as is
71 FIREBIRD Formula 400
70 FIREBIRD Formula 400
70 GALAXIE 500 V-8 auto.
70 BUICK Estate Wagon
70 VOLKS Van Sleeper
70 KARMAN GHIA Conv't.
68 COUGAR V-8 auto. P.S.
68 AUSTIN MINI wagon
68 DATSUN Wagon, auto.
68 TRIUMPH GT6
67 FORD Van

Trade Downs on Accepted Cars with CASH BACK
100% BANK FINANCING O.A.C.
OPEN Daily from 9 a.m. to 6 p.m.
INDOOR Shopping For Rainy Days!

De Pape.
DePape Motors Ltd.
760 JOHNSON ST. 384-8035
D-00264A

HONDA
HONDA car centre
Buy With Confidence 7-Day Money-Back Guarantee

BARGAIN PRICES

1967 TOYOTA Corona 4 Dr. Sedan Automatic, Radio. Low mileage, well cared for car $ 995

1969 CORTINA 2 Dr. Sedan. transportation $ 795

1970 SUNBEAM Alpine Maroon 2 Dr. Hardtop. Above average condition $ 895

1973 PINTO — Hatchback, 4-speed with radio. Low mileage $2395

Honda Car Centre
Yates at Quadra
Dealer Lic. 846A

STATION WAGON IMMACULATE
66 Beaumont 327, auto, P.S., P.B., Rally wheels, only 39,000 miles. 478-2656.

1970 PONTIAC LEMANS, 2-DOOR hardtop, all power, V8, excellent condition. $2300. 3339 Maplewood Avenue.

GTO, 1972 YOUNG MAN'S dream come true. Every reasonable offer will be considered. Phone 384-9424.

69 LTD., V8. AUTOMATIC, power steering, power brakes, good condition. $1400. 478-9858.

1970 FIAT 124 COUPE 5 SPD., RAdials, 57,000 miles, 30 mpg. Great shape. Offers. 384-1607 after 5.

1963 FORD FAIRLANE SEDAN. V8 automatic, tires, glass, body, transmission, in good condition. Running order. $250. 382-8015.

1970 MACH I, 351 CLEVELAND, $2,500 or nearest offer. Phone between 4 and 6, 478-6175.

'68 SKYLARK 2 DOOR, GOOD condition. Must sell! $875 firm. 479-4865.

SELECT MOTORS
950 YATES
382-8321 384-1322

1959 CHEV STATION WAGON, tested, 6-cylinder standard. Very dependable. 479-1772.

'71 DATSUN STATION WAGON. Good condition, 4-speed, roof rack. 642-3320.

68 AMX, TOP CONDITION. 350 motor. 383-7010 between 5 and 8 p.m.

1971 DODGE DART DELUXE, 4-door, slant 6, excellent condition, reliable, asking $2200. 479-2590.

'67 KARMANN GHIA, TESTED, good body condition. Asking $1250. 592-6456.

1969 CAMARO SS 396 V-8, 3-speed, automatic,

150 CARS FOR SALE

ENSIGN CHRYSLER PLYMOUTH

GOOD NEWS CARS!

ON SALE NOW AT

ENSIGN

BRAND NEW 1976 Plymouth Fury Sedan

Slant 6 Motor
Automatic
Power Steering
Custom Radio
Electric Defogger
Whitewalls
wheel cover
No. 4016
Reg. Price $5559

Good News Price
$4994
Or
No Down Payment
$145
for 48 Mths.

NEAR NEW 1975 Plymouth Fury Sedan

318 V-8 Motor
Automatic.
Power Steering and Brakes
Custom Radio
Rear Defogger
Whitewalls
Wheel Covers
No. 8812 Driven 8860 Miles
Reg. Price $4995

Good News Price
$4495
OR
No Down Payment
$130
for 48 Mths.

Used Cars Great Selection

68 Dodge Dart
68 Ply. Belvedere
69 Ply. G.T.X.
69 Pontiac Wagon
70 Ford Custom
70 AMC Hornet
70 Chrysler
71 TR6 GT
71 Olds Cutlass
71 Ply. Satellite
71 Ply. Wagon
71 Chev. Impala
71 Montego
72 Satellite
72 Datsun 510 S.W.
72 Pontiac Lemans
73 Datsun 240 Z
73 VW Wagon
73 Chrysler Wagon
73 Datsun 610
73 Fiat 128
73 Sebring Plus
73 Ford Maverick
73 Chrysler Newport
74 M.G.B.
74 Crestwood S.W.
74 Matador
74 Astre Hi-Back
74 Merc. Bobcat
74 VW Bug
75 Ford L.T.D. Wagon
75 Honda
76 Vega S.W.

Plus Many, Many More

ENSIGN
Chrysler-Plymouth Ltd.
DOWNTOWN
YATES AT COOK
Dealer licence number D495A
386-2411
Open Weekdays Till 9:00

1948 FIREBIRD, 350, AUTOMATIC, power steering, factory mags, high-jackers. New tires. Good condition. 382-8068.

1971 DATSUN 1200, CLEAN, TESTED, $1175. Appointment to see, 384-1721, 477-0510. Sports and Classic Cars, 2825 Bridge. DL 13451.

70 CHEVELLE S.S. IMMACULATE condition, P.S., P.B., best offers. Phone collect after 6. 746-5219 Duncan.

1972 COROLLA 2-DOOR COUPE. Only 18,600 miles, 4-sp, 1600 cc, AM-FM, radials, excellent condition $2400. 592-7202.

1974 DODGE MONACO. $3,000. For sale or trade on camper. Call V. Perry. 656-2272.

1971 CHEVROLET VEGA, 2-door, sedan, radio, good tires. $750. 383-3016.

65 AUSTIN 1100, FAIR CONDITION. Asking $450. 479-8951, after 5:30 p.m.

MECHANIC'S SPECIAL. '68 Corolla, $400. 595-3176 or 595-1533 9 to 5. Wednesday to Saturday.

1972 DATSUN 1200, EXCELLENT condition, $2000. 384-9282.

150 CARS FOR SALE

YOU CAN EXPECT A Great Deal From . . .

Cornell CHEV/OLDS Cadillac CHEVROLET TRUCKS Sales/Service 385-5777

OPEN 'TIL 9 P.M.

ISLAND'S FINEST SELECTION

"Your Reasonable Offer Accepted"

75 OLDS Cutlass 2-dr. V-8, auto., radio, power steering, power brakes $4695

75 VEGA Hatchback, auto., radio. $3495

74 DODGE Coronet Station Wagon, V-8, auto., radio, power steering, power brakes. $3495

74 AUSTIN America 4-dr. 4-speed, radio. $2995

74 MERC. Bobcat Station Wagon, auto., radio $3495

74 FORD Custom Station Wagon, V-8, auto., radio, power steering power brakes. $3195

74 VOLVO 142 4-Dr. Fuel Injection $4995

73 CADILLAC Coupe de Ville, V-8, auto., radio, power steering, power brakes, air. $7295

73 OLDS Custom Cruiser Station Wagon V-8, auto., radio, power steering, power brakes. $4,795

73 CHEV. Station Wagon, 9-passenger V-8 auto., radio, power steering, power brakes. $4195

73 VALIANT Scamp 2-dr. hardtop, 6 cyl., auto., radio, power steering. $3295

73 TOYOTA Celica 4-speed, radio. $3095

72 MUSTANG Mach I V-8 auto., radio, power steering, power brakes. $3195

71 OLDS Delta Hardtop, V-8 auto., radio, power steering, power brakes, power windows, air. $3495

71 MATADOR Hardtop, V-8, auto., radio, power steering. $2195

71 PLYMOUTH Fury II Hardtop, V-8, auto., radio, power steering, power brakes. $2195

CORNELL

CHEV - OLDS LTD.
3050 Douglas — 385-5777
Dealer Licence D-00681A

INFLATION FIGHTERS

73 SUPER BEETLE	$2210
72 CELICA	$1949
70 POLARA Auto.	$947
70 TORINO	$1747
69 SKYLARK Auto.	$936
69 VIVA Stn. Wgn.	$379
68 METEOR	$755
68 IMPALA	$718
67 BARRACUDA Auto.	$897
67 OLDS Auto.	$711
67 VW Fastback	$549
66 CHEV. Convertible	$299
66 CHEV. ½-Ton	$912
66 METEOR Stn. Wgn.	$511
64 CORVAIR	$320

QUALITY CARS Reconditioned and Government Safety Tested

Palm Motors

2936 DOUGLAS AT BURNSIDE
D-00641A 386-8385

1975 TOYOTA COROLLA 1200, standard, 15,700 miles, radial tires, block heater, radio, tape deck, seat covers, excellent condition. $2600. 592-1513.

'71 SUBURBAN CUSTOM FURY Plymouth station wagon, power equipped, 54,000 miles. $2900. 479-5598 or 384-4580.

1969 DATSUN 4-DOOR, 4-SPEED, new tires, tested till May 1977. Good transportation. Only $750. 479-4716.

'64 IMPALA 2-DOOR HARDTOP, bucket seats, floor shift, A- shape, $2,000 firm, may be seen at 7491 West Saanich Rd.

1972 BUICK SKYLARK IMMACULATE condition, power steering, power brakes, air conditioning, $3400 or best offer. 595-2240.

ECONOMICAL '69 MUSTANG fastback, clean throughout, automatic, power steering, $1,875 or best offer. 592-4698 after 6.

1976 HONDA HATCHBACK, SIDE molding, floor mats, roof rack, 7 months left on warranty, $3,500. 656-5806.

1965 BUG, GOOD BODY AND running condition. 384-8944 anytime.

1967 RAMBLER REBEL. RELIABLE transportation, 6-cylinder, 2-door, 78,000 miles, $300. 386-9429.

150 CARS FOR SALE

HORWOOD MAZDA

810 Johnson at Blanshard
385-1451
Dealer Licence D-00803A

Used Car Specials

76 VOLKSWAGEN Rabbit	$4495
74 HONDA Automatic	$3095
73 TOYOTA S.W.	$2595
73 PINTO Squire S.W.	$2845
73 MAZDA pickup and camper	$4295
72 MAZDA 808 sedan	$2195
72 MAZDA 616 coupe	$2295
71 VOLKSWAGEN	$1895
70 MAZDA 1200 S.W.	$1395
70 MAZDA 1800 Sedan AT.	$1695
69 VOLKSWAGEN	$1395
69 CORTINA 4-Door	$1295
68 ENVOY	$ 595
68 RAMBLER REBEL	$ 995
67 CORTINA AT.	$ 795
69 FORD pickup 4-spd. ½-ton	$1695

NO REASONABLE OFFER REFUSED

COLWOOD LOT
1619 Island Hwy.
Across from Farmers Market
478-8211 Dlr. Lic. D-01264A
Tues.-Fri. 12-9
Sat. 9-5

75 MAZDA 1600 coupe
74 TOYOTA SR5
74 VOLKS BUG
73 BUICK CENTURY
73 MAZDA RX3
73 MAZDA COURIER PU
74 ASTRE wagon
66 CHEV CAPRI Ht.
68 VISTA CRUISER
68 DATSUN 510 SW AT.

ALL CARS CARRY PRICE TAGS

100% FINANCE O.A.C.
Bank of B.C.

MUST SELL: '70 EPIC GT, 2000 cc motor, 4-speed, dual exhaust and carbs, CDN polished aluminum mags, laquer paint job, stripes, bills to prove for many extras. Closest offer to $2,500. 385-2662.

IF YOU WANT A GOOD DEPENdable car for a fair price, buy from a professional. Financing can be arranged. Call Bud Maindonald at Victoria Dodge Chrysler, 384-8174 or Home number, 385-4135. D.L. 00867A.

'65 SUNBEAM MINX, RELIABLE and economical, 4-door sedan, standard transmission, excellent motor, brakes, tires, body and upholstery, tested until May '77, $495. 386-2861.

1968 BUICK HARDTOP, LOADED with options. New paint, new valves, low mileage, radials, tested 'til June '77. Offers on $1,500. 592-4605.

1965 CHEV IN GOOD CONDITION with new 283 engine, standard trans., new shocks and paint, good tires and extras, asking $1,000. 477-1529.

1964 6-CYLINDER ACADIAN STATION wagon. Good tires, new battery, radio, snow tires, chains, $800. 592-4266 after noon and evenings.

1971 ACADIAN, V-8 AUTOMATIC, 4-door, snow tires, radio and heater, 78,000 miles, excellent condition, $1,500, 383-8419.

1974 CAPRI, 6 CYLINDER, 20,000 miles, green, trailer hitch, very clean, $3,895. Phone Tom, 387-5991 at work, 382-6604 at home.

MUST SELL, '62 CORVAIR Monza 2-door coupe, new tires and brakes. $325 or nearest offer, 478-3940.

AS IS OR PARTS. '59 VAUXHALL good motor, transmission, many new parts. Trade or offers, 592-2882.

1972 TOYOTA COROLLA WAGON, 4-speed trans, 36,000 miles. Excellent condition, 383-8941 or 479-6368.

1974 GREMLIN X, 304 CUBIC inches, 3-speed, AM-FM, 8-track, brand new radio, only 19,000 miles, $2595. 652-2896.

'66 CHEV IMPALA SUPER Sport convertible. V-8 automatic, good condition, $950 or best offer. 382-0636. 976 Inverness.

73 CADILLAC SEDAN DEVILLE. Locally owned and driven. Top condition. Cinnamon in colour. Many options. Can be seen at 2985 Foul Bay, or phone 598-2581.

1967 MUSTANG 289, V-8, 4-SPEED standard, runs good, new paint, $2,000 or serious offers only. Phone 478-9571 or 478-4898.

SACRIFICE SALE

1974 Chevrolet Nova Hatchback, 250, mileage 18,000, A.T., P.S., P.B., radio. $3,395. 592-0665.

1975 AMC PACER, 2 YEAR buyer protection plan plus other options. Only 7,000 miles. $4,250. No trades. 383-2440 or 382-7712.

1967 CADILLAC FLEETWOOD Brougham, good condition, new transmission, motor in excellent shape. 592-1105 after 6:30.

1966 VW FASTBACK, LOW MILEage, reliable, good condition, $950. 479-8549, evenings.

'73 MAZDA RX-3, 30,000 MILES, excellent condition, $2,200. 595-8992 or 479-2529.

'69 EL-CAMINO, 327, 4-SPEED, mags, $2,200. 592-7203 between 5-7 p.m.

70 FIAT 850 CONVERTIBLE, real good gas mileage, $800 or best offer. 598-6256.

1963 COMET, 4-DOOR SEDAN, automatic, 6 cylinder, good second car. Asking $250. 656-5256.

MUST SELL, '67 V.W. STATIONwagon, good conditon, offers on $1,200. 479-4813.

1955 MERCURY TWO-DOOR hardtop, body, chrome excellent, runs, 477-8201.

1965 AMBASSADOR, AUTOMATIC, power steering, power brakes, 52,000 miles, tested. $750. 382-5402.

1965 CADILLAC SEDAN DE Ville, new paint, clean car. All power, $1400 or trade. 386-2006.

'68 VAUXHALL 2-DOOR, LOW mileage, new tires and paint, $450 or best offer, 382-1593.

1963 CHRYSLER WINDSOR, good motor, trans., and brakes, $400 or best offer, 598-6452.

'64 PLYMOUTH FURY, 6 CYLINder, A.T., tested to Jan. '77, $100. 478-3643.

73 GREMLIN, EXCELLENT CONdition, 3-speed standard. Asking $1,995. 382-0364.

1974 FIAT 124 CONVERTIBLE. 17,000 miles. Excellent shape. Asking $4,650. 595-6369.

1975 HONDA CIVIC HATCHBACK, must sell, excellent condition, offers. 385-1904.

'74 CAPRI, V-6, ONLY 18,000 miles, radio, radial tires, $3,700. 385-5814.

'62 MERCURY MONTEREY, P.S., P.B., power windows, good condition, $350 or offers. 382-0935.

1966 DATSUN WAGON, TESTED 'til '77. Good condition, $400. 388-9530.

'62 VW, VERY GOOD CONDITION. Must sell, $750. After 6 p.m., 598-4759.

CONVERTIBLE
1972 Cougar XR-7, 50,000 miles, best offer by Monday, 382-9356.

1973 DATSUN 1800, 2-DOOR hardtop, radio, 24,000 miles, asking $2,500 or offers. 478-9830.

1975 TRIUMPH SPITFIRE SOFTtop, only 12,500 miles. Super clean. Best offer, 477-1279.

1975 FORD ELITE, MUST SELL. 652-1642 or 652-1020.

150 CARS FOR SALE

VICTORIA DODGE CHRYSLER ON YATES

"HAS THE BEST FOR YOU"

3 Years Oil Changes As Per Manufacturer's Specifications

When you buy a 1971 Car or Newer

WE GIVE YOU
30 Days or 1,000 Miles
100% Power Train Warranty At No Cost To You

EXAMPLE:
1975 VW Rabbit, low mileage, mint condition $4295

BUSINESS

IS GREAT—SO GREAT that we are desperately SHORT of GOOD USED UNITS

LARGEST TRADE-IN ALLOWANCES

for good premium units now being allowed

VICTORIA

DODGE CHRYSLER
819 YATES 384-8174
Hours Mon.-Fri. 9-9, Sat. 9-6
Dealer Licence No. D00867A

BCAA

Tested, reconditioned
Pre-owned cars
'74 MGB
Convertible with factory hardtop. Radio, low mileage, burgundy with black interior.
$4,595

Brian Holley

3319 Douglas 384-1161
D.L. 00903A

72 MGB Roadster	$2995
70 PONTIAC sedan	$1495
69 FAIRLANE GT V-8, auto	$1695
69 RIVIERA Loaded	$2995
68 FALCON Wagon 6 Std.	$1295
68 BUICK Skylark	$1795
68 DODGE HT, V-8 auto	$1495
67 MUSTANG V-8, AT	$1995
67 FIREBIRD V-8 auto	$2395
66 OLDS Cutlas V-8 auto	$ 995
66 CADILLAC Fleetwood	$1995

J. C. MOTORS LTD. D-00115A
837 YATES ST. 384-0921

MECHANIC'S PRIDE
Rare '64 Buick Skylark convertible. Small V8, fully powered, with ecent motor transmission, chrome wheels, custom paint, power top, ape deck, interior, etc. Great for parades since it's the nicest anywhere. Serious offers. 478-7898.

1968 CHEVY II NOVA, 283, M21 Muncie 4-speed 4:11 gears, big boots, headers. Must be seen. Evenings 598-6616. Might consider van or bike in partial trade.

MUST SELL 1969 TOYOTA AUTOmatic. Exceptionally clean and dependable. Recently tested. Asking $950. 478-9939.

1966 DODGE CORONET 500 CONVERTIBLE
P.S., P.B., Automatic, Super condition. 658-8738, 385-3411.

1973 MACH I MUSTANG, POWER windows, power brakes, power steering, 351 V-8 4-barrel. 595-2003. Must sell.

1964 CHEVROLET IMPALA 2 door hard top, excellent, all power, new paint, brakes, exhaust, rubber, tested. 382-6943 or 382-7271.

68 FORD FAIRLANE 2-DOOR hardtop, V8, automatic, power steering, power brakes. Needs paint. 598-7570. Greg.

1973 CELICA, 25,100 MILES, very nice shape. $2900 to $3200. Best offer accepted. 384-7401 after 5.

'72 VEGA HATCHBACK, AUTOmatic, 35,000 miles, $1,300. 384-4346, after 6:00.

1966 MUSTANG CONVERTIBLE, 6 cyl. auto, economical and reliable. Asking $900. Phone 246-4572.

'72 TOYOTA STANDARD, CLEAN, economical, tested, exceptional condition. $1,175. 479-7429.

'74 HORNET, 4-DOOR, RADIO, power steering, automatic, 21,000 miles. $3,200. 595-1091.

1973 GRANDAM, 37,000 MILES, immaculate condition, $4,200 or best offer. Phone days 479-2425.

'65 CHEV 283 3-SPEED STANdard, asking $250. Phone 478-7303 after 4.

68 ROVER, TC 2000 LOW MILEage, rebuilt engine, new tires, phone 592-1957.

1975 MUSTANG II GHIA, LOW mileage, many options. Phone 642-3415 after 4:00.

REDUCED KARMAN GHIA, 1968, must sell, excellent body and engine, $1350. 478-8007.

68 DODGE DART 6 AUTOMATIC, power brakes, 2-door hardtop, light green, 87,000 miles. $1900. 479-7757.

1971 TOYOTA CORONA, MARK II, automatic, good condition, $2,000 or offers. 478-7419.

961 IMPALA, RUNS, $100. 1964 Viva, for repair or parts, $100. 479-1821.

67 PARISIENNE 2 PLUS 2, WITH extras. 384-9868 after 6.

956 OLDSMOBILE 98, 60,000 miles. Phone 592-3117.

1957 PLYMOUTH AUTOMATIC, radio, rebuilt engine, $600. 382-6945.

1968 VW BEETLE DELUXE, $1,150. 479-2608.

'71 TORINO, 4-DOOR, 302, extras, offers. Quick sale. 382-8681.

71 TOYOTA, OFFERS. Phone 386-1748.

'71 MAZDA 616 4 DOOR, 43,000 miles, very clean. 478-2482.

'67 NSU PRINZ 1000, $300. 479-9230.

'65 ACADIAN V8, $800. 383-0344.

'65 BUICK RIVIERA, AS IS. Offers. 382-9290.

'73 MAZDA RX3, AUTOMATIC, 30,000 miles, $2300. 477-6135.

1972 DATSUN 510 STATION wagon, $1,100. Phone 382-7864.

1969 VOLKSWAGEN 1600, AUTOmatic, low mileage. 592-9289.

150 CARS FOR SALE

EMPRESS
PONTIAC BUICK GMC TRUCK
Pontiac Buick LTD.

I-W

12 Mon.-12,000 mi. Power Train Service Agreement Available on the Majority of our Used Cars and Trucks!

75 Astre H-back, At.	$3595
75 Ventura 4-Dr., At.	$4595
75 Le Mans 4-Dr., At.	$4795
75 Le Mans Sp. Cpe. At.	$5195
74 Ventura H-bck., At.	$3995
74 Ventura 4-Dr., At.	$4095
74 Luxury LeMans, Air.	$4595
74 Grand Prix	$6495
74 Grand AM, Air	$5695
74 Catalina 4-Dr., At.	$3795
73 Catalina 4-Dr. Ht.	$3695
73 Grand Prix, At.	$5495
72 Pontiac Ht., Air	$3295
72 GMC Sprint, At.	$3895
72 Le Mans Wgn. At.	$3595
71 Le Mans Wgn. At.	$3095
70 Pontiac 4-Dr., At.	$2145
70 Catalina Ht., At.	$1795
69 Pontiac 2-Dr. At.	$1695
68 Beaumont, Buckets, At.	$2295
75 Century, 4-Dr., At.	$4895
75 Century, 2-Dr., At.	$4895
74 Le Sabre, Ht., Air.	$5995
74 Le Sabre, Ht., At.	$4795
72 Skylark Ht., At.	$3695
71 Skylark, 4-Dr. sdn.	$2895
71 Centurion Ht., Air.	$3495
70 Le Sabre Ht., Air.	$1895
68 Wildcat, At.	$1595
68 Riviera, At.	$2895
66 Skylark Ht., Air	$1795
74 Nova, 4-Dr., At.	$3895
73 Impala Ht.	$3295
72 Chevelle 2-Dr., Ht.	$3295
72 Chevelle 4-Dr., Ht.	$2895
74 Olds Wgn. Loaded!	$5595
74 Cutlass Supreme	$4795
71 Cutlass, 2-Dr., At.	$2895
71 Bel Air, 2-Dr.	$2595
73 Pinto 3-Dr., At.	$2495
73 Mustang, At.	$4395
71 Galaxie '500,' At.	$2495
69 Cougar, At.	$2895
67 Ford Ltd., At.	$1795
75 Datsun '710' 4-Spd.	$3895
74 VW Dasher, 4-Spd.	$4295
74 Volvo Wgn., At.	$6595
73 Celica 2-Dr., At.	$3395
75 Gremlin, 2-Dr., 3-Spd.	$2795
75 Coronet 4-Dr., At.	$4595
74 Duster, 2-Dr., At.	$3795
70 Polara 2-Dr., At.	$1895
71 Hornet 4-Dr., At.	$1995
74 Jimmy 4x4 At.	$6995
72 Datsun p.u., 4-Spd.	$3495
70 GMC Suburban, 4x4	$3695
74 Chinook, 30' Fifth Wheel trailer	$9995

Largest Selection of Top Quality Used Cars in Our History! We Have Many, Many More Used Cars, Not Listed, Presently in Stock For Your Selection!

OPEN
MON. - THURS. 9-9
FRI. - SAT. 9-6

EMPRESS
PONTIAC BUICK GMC TRUCK
Pontiac Buick LTD.

382-7121
2867 DOUGLAS AT TOPAZ
Dealer Lic. D01227A

MUST SELL! BY JUNE 30

1973 Gremlin X, 33,000 miles, AM-FM radio, sport wheel, 6 cylinder, 3 spd. manual trans. Beautiful condition.

1966 VOLKSWAGEN BEETLE
New pistons, rings, valve grind, new brake shoes and cylinders, new clutch, new paint. No rust. Beautiful.

BEST OFFER TAKES!

NORTHWEST GERMAN AUTO LTD.
383-4021 628 Alpha St.
D-01156A

$ ANYONE INTERESTED IN buying a 1972 Vega? Needs engine work, but body and interior are in good condition. Open to offers. 95-6859.

1966 CUSTOM PAINTED CAliente, U.S. aluminum mags, rebuilt motor and automatic trans, asking $1500, but must sell. Will take best offer. 382-7718.

CLASSIC 1953 OLDS 98, POWER brakes, steering, air conditioned. $1350. View at 4265 Springridge Crescent, 479-4487.

'73 CHEVELLE SS, AUTOMATIC, power steering, power brakes, air, and more. $3,995. 385-4577.

1967 FORD FAIRLANE, NEW RAdials, brakes, excellent condtiion. Offers, 477-5320.

1974 CAPRI 2000, 24,000 MILES, 31 mpg, 4-speed, $3,300. 642-3380.

61 HILLMAN MINX, AUTOMATic, $250. 383-6150.

1966 FORD GALAXIE, TWO DOOR hardtop, immaculate, 384-9597.

1953 VAUXHALL, $50. Phone 385-4328.

1971 TOYOTA CORONA MARK II station wagon, $1650. 384-7078.

'71 VEGA G.T., 4-SPEED, MANY extras. $1,650. 656-5683.

150 CARS FOR SALE

McCALLUM DATSUN VOLVO
McCallum Motors Ltd.

WE HAVE GOOD USED CARS PRICED TO SELL

COLWOOD
1836 Island Highway
478-1741 Dlr. Lic. D-00850A

75 VEGA Hatchback, 3-spd. low mileage
74 PINTO 2-Dr.
74 CHEVROLET Caprice, 2-dr. HT
72 THUNDERBIRD
74 DATSUN B210, 2-dr.
73 VOLKSWAGEN, Bug, auto,
73 DATSUN 610 SW 4-spd.
73 CELICA ST 4-spd.

DOWNTOWN
1101 YATES AT COOK
382-6122 Dlr. Lic. 00850A

74 VOLVO 164 4-dr.
74 VOLVO 144 4-dr.
74 VOLVO GL
74 VOLVO 145 SW
74 VOLVO 145 E auto
73 VOLVO 142 S
73 VOLVO 144
71 VOLVO 144 auto
74 DATSUN 264
72 FIRENZA 2-dr., auto
71 DATSUN 240Z

WE'LL LISTEN TO ALL OFFERS AT McCALLUMS

BCAA

Tested, Reconditioned, pre-owned cars
72 VOLVO 144
Automatic 4 dr. one lady owner, dk. green exterior, Michelin radials. Unbelievable as new condition.
$4,195

Brian Holley

3319 Douglas 384-1161
D.L. 00903A

PRIVATE SALE — 1971 BUICK estate wagon, 9 passenger, woodgrain trim, deluxe interior, V-8 automatic, power steering, power brakes, power windows, factory air conditioning, tilt wheel, rear speaker, rear defogger, hide-a-way tailgate, roof rack, vinyl roof, towing package, air shocks, transmission cooler, new radial white wall tires, remote control mirror. Recently tuned and inspected. This vehicle has 74,000 highway miles. Delivery 20.8 miles per gal and uses no oil. Must sell this weekend. For further details phone 746-7885 Duncan.

69 DODGE CORONET 2-DR. HT. V-8, auto., original paint, excellent running car, only $1050.
PAINTER MOTORS LTD.
D-00346A
Appointment to view ANYTIME
385-0122 837 Yates

'63 FALCON WAGON, GOOD transportation, highest bidder takes. 665 Treebank Rd. West, (off Aral)

URGENT, MUST SELL, '64 VW, asking $450, '66 Buick Special, asking $1,000; Or closest offers. 478-4014.

1974 MONTE CARLO, EXcellent condition, swivel seats, 19,000 miles, $4,800 or best offer. 478-9231.

1956 CHEV., 327, HEADERS, CAM, 202 heads, edelbrock, holley, 4 speed, mags, buckets, best offer. 592-4605.

1974 VW DELUXE, EXCELLENT condition, radials, sun roof, 1600 CC engine, bug bra, stereo, $2500 or best offer. 598-8760 after 5 p.m.

1963 PONTIAC 2-DOOR, ONE owner, original mileage, 63,000. Excellent condition. First $900 takes it or? 477-9774.

1972 MUSTANG GRANDE, EXcellent condition, 302, automatic, 43,000 miles. $3,200 or best offer. 478-9986.

1968 JEEP 47 RUNNING GEAR, flat head, 4-cylinder motor, new Warn hubs, desert dog tires, needs some work. $1,800 firm. 385-5533.

REPOSSESSED 1972 DATSUN fastback. Inquiries to Don 384-8161 or evenings 386-0661.

1950 ENVOY 4 DOOR SEDAN, 3 speed, excellent condition, $350. 598-6547.

71 FIRENZA VAUXHALL, 35,000 miles, needs clutch. Highest offer takes. 478-3398.

SLANT 6, '65 PLYMOUTH FURY, runs well, tested. 384-7885, sedan. As is, offers. 743-5942.

BILL CARTER CARS LTD.
2538 Government. 385-1716
Large selection of economy cars

EXCELLENT '74 VEGA HATCHback, 14,000 miles. Shirley, 386-5555; after 5, 382-5659.

1973 CAPRI 2000, EXCELLENT condition, new radials, must sell. Offers. 479-4652 or 477-3780.

1971 BLUE VOLKSWAGEN, GOOD condition, open to offers. Phone 479-9267.

1960 TRIUMPH TR3 IMMACUlate and original. To view phone 382-7195 Esquimalt Automart Ltd.

1975 VOLKSWAGEN SUN BUG. 592-2548, after 2 p.m.

MUST SELL, 69 FIREBIRD, 350 4-speed. 478-2737, after 5.

'68 VW BEETLE, $950 OR closest offer, 382-9885, 6-9 p.m.

73 MERCURY COUGAR XR7, 29,000 miles, all options. 478-2732.

1960 AUSTIN A40, $50. RUNNING. 383-7384.

'61 BUICK LESABRE, HARDTOP. 985 Wilmer.

'65 FORD GALAXIE 500, ASKING $375. Call after 6, 656-5810.

1963 FORD COUNTRY SQUIRE wagon. 386-8351. Ask for Don.

65 VW SEDAN, 1500CC MOTOR needs work. $150. 385-6655.

150 CARS FOR SALE

AMC

Reg Is Back

From a Week of California Sun and Ready to Deal On WAGONS

76 MATADOR — Loaded with factory air.

75 CHEV CAPRICE Clean and beautiful

73 PONTIAC SAFARI Clean and Sharp

71 OLDS CUSTOM CRUISER — A Great Family wagon.

75 DATSUN 710 Economy with Class

PLUS

A GREAT SELECTION OF COMPACTS, INTERMEDIATES AND FULL SIZE COUPES, SEDANS ETC.

ALL UNITS ARE GUARANTEED, SAFETY TESTED, PROFESSIONALLY CLEANED AND READY TO

GO

DON'T DELAY — CALL A GOOD GUY TODAY
Bob Allison
Greg Trevor
Richard Bissett
Lou Guilbault

REG MIDGLEY MOTORS LTD.
736 Cloverdale
385-8756
Dealer Lic. D00247A

S&H TOYOTA

75 TOYOTA COROLLA 4-dr. automatic	$3395
75 DATSUN B210 2 dr., low miles	$3295
74 TOYOTA COROLLA 2-dr., automatic	$2795
74 TOYOTA HILUX Pickup	$3195
74 VEGA HATCHBACK automatic	$2995
73 TOYOTA CORONA 4-dr., automatic	$2995
73 TOYOTA COROLLA 2-dr., 4-speed	$1995
73 TOYOTA MKII 6 cyl., A.T., P.S.	$3995
71 MAVERICK 4-door, automatic	$2395
71 PONTIAC VENTURA 2 dr., 6, auto.	$2495
68 TOYOTA COROLLA 2-door, 4-speed	$1095
68 VALIANT 6 cyl. std., one owner	$1595

Saunders and Hitchman

Sales & Service Ltd.
2040 Cadboro Bay Road
At Fort and Foul Bay
Dealer Lic. 00566A
592-2471

Wille Motors

1976 "Golden Ears"
MAXI VAN CONVERSION
V-8 automatic — full power. Comfortably sleeps four, with fridge, stove, stainless steel sink, furnace and toilet, high back, bucket seats. Beautifully plan.
FROM $10,950
(Others available with more deluxe air conditioning, cruise control, 3-way fridge.)

72 CHEV S.W.	$2895
72 TOYOTA 2 door	$1495
72 GRAN TORINO	$2595
72 SUPER BEETLE	$2395
71 MUSTANG F-back	$2395
71 TORINO Squire	$1995
71 TOYOTA	$1495
70 SPORT FURY S.W.	$2795

MORE TO CHOOSE FROM
OPEN 9 A.M. TO 8 P.M. DAILY
WILLE MOTORS LTD.
Dlr. D-13-645
3240 Douglas at Cloverdale 382-2313

'71 PINTO, NEW CLUTCH AND radial tires, just tested, 34,000 miles, excellent condition. Offers. 652-1345.

AUDI 100 LS 1973
Red, standard transmission, 27,000 miles, well maintained, records. $4,000. 592-1191, 595-1222.

1968 VIVA AUTOMATIC, RADIO. Asking $775. Phone 479-8344 after 4.

1969 MUSTANG 302, AUTOMATIC, power steering, air conditioning, excellent condition. Take offers. 479-1409.

1971 TOYOTA 1600 DELUXE, AUtomatic, bucket seats. Only $1,095. 477-0968.

1963 VW STATION WAGON, NOT running. Offer. Phone 386-7138 after 6.

'74 CAPRI 2800, ONLY 7,800 miles, tape deck, radio, excellent condition, $4,200. 382-8035.

MOVING EAST, 1974-75 DATSUN B210 hatch back, standard, yellow, 17,600 miles, just $2,750. 477-5801.

'74 JAVELIN AMX, MOVING must sell, best offer. No reasonable offer refused. 384-7089.

'72 DODGE COLT, CUSTOM paint, ET mags, tach., excellent condition. $1650. 478-7573.

1971 PINTO COUPE 1600 CC 4 speed, 2 snare snow tires, good condition. $1500. 479-1071.

150 CARS FOR SALE

Speedway MOTORS LTD.
AUDI PORSCHE VOLKSWAGEN

LOOK AT THESE

75 Volvo Wagon
75 Rabbit 4 door
75 Chev. 1 ton P.U.
75 Mercury 4 door auto.
75 Valiant 4 door auto.
74 VW "THING"
74 Merc. Bobcat Wagon
74 Fiat 128, 2 doo
73 Gremlin Auto.
73 Mazda 4 door
73 Datsun 4 dr. Auto.
73 VW 412 Wagon
72 Vega, 2 door
72 Astre, 2 door
72 Pontiac Le Mans Convert.
72 Toyota Celica
72 VW Campers (2)
72 VW Beetle
71 Toyota Pickup
71 MGB
70 MGB

PLUS

Large Selection of Demos
RABBIT
SCIROCCO
DASHER
FOX
BEETLE

76 Rabbits & Sciroccos

ON DISPLAY

AT DEALS THAT CAN'T BE BEAT

DOWNTOWN

971 Yates Street at Vancouver
Dealer Licence No. D-00486A
385-2415

Parkdale MOTORS LTD.
FIAT RENAULT SAAB

68 Fiat 850
69 Toyota
69 Sprinter
70 Fiat 124
72 VW Camper
73 Fiat 128 Wgn.
73 Fiat 128 2 Dr.
74 Fiat 124 Spydr.
74 Datsun 260Z+2
74 Fiat Spyder
75 Renault 17
Gordini

LATE SHOPPING?
Open Mon.-Thurs. 9-9
Fri. til 6, Sat. til 5

2151 BLANSHARD
386-2277
D.L. 13683

BCAA

Tested, reconditioned
Pre-owned cars
70 AUSTIN MINI
wagon, a real favorite. White with black interior, rebuilt motor, just BCAA tested
$1,495

Brian Holley

3319 Douglas 384-1161
D.L. 00903A

1972 FORD MAVERICK, AUTOmatic, power steering, bucket seats, looks like new, $1885. Appointment to see, 384-1721, 477-0510, Sports and Classic Cars, 2825 Bridge. DL 13451.

'74 TOYOTA COROLLA SR5, 5-speed transmission, reclining seats, all new tires, tested 'til April '77, $2,795, or trade for cheaper truck. 478-6608, 383-6633.

1972 TOYOTA CELICA, TOTALLY immaculate, mag wheels, radial tires, etc. $2285. Appointment to see, 384-1721, 477-0510, Sports and Classic Cars, 2825 Bridge. DL 13451.

'66 VALIANT SIGNET, 2 DOOR hardtop, 318 automatic, bucket seats, console, 8 track and new tires, $1000 firm. 384-5330.

'63 CHEVY II NOVA SS CONvertible, auto, radio, console, buckets, very good condition, $800. 384-3409 or 476-9706.

'75 PLYMOUTH FURY STATION wagon, 7,000 miles, like new, 479-8839 after 5 p.m.

1974 PINTO WAGON, LOW MILEage, $2,850. Phone 658-8859 or 386-8396.

150 CARS FOR SALE

Garden City Auto Sales LTD.

WE REALLY Come Through for YOU!

76 CAPRI GHIA, V-6 4 speed, 8500 miles.

75 VENTURA Hatchback, V-8, automatic, power steering, radio, radials.

74 TOYOTA CELICA GT, 5 speed, sun roof.

74 BARRACUDA, V-8 automatic, power steering, power brakes, radio, vinyl roof.

74 TRANS AM 455 4-speed, Mags, Radials.

737 VALIANT 4 door sedan, V-8 automatic, power steering, power brakes, radio, vinyl roof.

73 VALIANT Scamp. 2 door hardtop, 340 V-8 automatic, power steering, power brakes, radio, vinyl roof.

73 Satellite Sebring, V-8 automatic, power steering, power brakes, radio.

73 MALIBU 2 door hardtop, V-8 automatic, power steering, power brakes, radio, vinyl roof.

70 JAVELIN, V-8 automatic, power steering, power brakes, radio, buckets, console.

69 COUGAR Convertible, 351 V-8 automatic, power steering, power brakes, radio.

68 BARRACUDA Convertible 318 V-8 automatic, buckets, power steering, power brakes, radio.

67 CUTLASS Convertible, V-8 automatic, power steering, power brakes, radio, buckets, console, radials.

68 CORVETTE Convertible, 350 performance, blue printed, 4-speed, M22 Trans.

68 CORVETTE Convertible, 350 V-8 automatic, power steering, power brakes, radials.

61 CORVETTE, 283 Stock V-8 automatic.

No Reasonable Offer Refused

2978 Douglas
382-9111
DLD-3790

B&B CAR SALES

"Specials"

'67 Dodge ¾-Ton Window Van
6 Cyl. Auto.
$1,575

'69 Pontiac 2-Dr. HT

150 CARS FOR SALE

72 PONTIAC

LE MANS 350 light green convertible, a local car, one owner. Car is very clean and has been very well looked after. A good real at $3995. Call DANNY at Speedway Motors Ltd., 385-2415, 971 Yates. Dealer Licence No. D-00486A.

1975 CHEV MONTE CARLO, 15,000 miles, silver with blue interior, new condition. $4575. Appointment to see, 384-1721, 477-0510. Sports and Classic Cars, 2825 Bridge. DL 13451.

151 SPORT, IMPORT CARS

1971 CORVETTE STINGRAY 350-LT-1 engine, angle plug heads, Edlebrock Torquer manifold, Holley carburetor, Cyclone headers, stereo tape deck, excellent condition, 8,000 miles on new engine. For information call 477-5554 or 595-2532 between 5 and 8 p.m.

1972 DATSUN 240Z, BRAND NEW silver gray paint job. Brake job, front and back on guarantee and front suspension overhaul. Black interior. AM-FM Radio. 39,000 miles. Can view at 1921 Kaltasin Road, Sooke. 642-5843. $3800.

IMMACULATE MGB WITH ONLY 13,000 miles, be sure about what you are buying, just completely checked out by Car Clinics Diagnostic Centre and just government tested. $108 per month OAC or $4,395. 477-8491.

1970 124 FIAT SPYDER CONvertible, AM-FM radio, steel belted Michelin radials. 5 speed, 4-wheel power disc brakes. Excondition. $2,200. Phone 382-8997.

66 MERCEDES BENZ 230SL hardtop convertible, excellent condition. Will consider some trades. Serious offers only please. 743-9042 after 5.

MUST SELL, 1956 CORVETTE roadster. Very good condition. For more information phone 338-5550 after 6 or 334-2425 days. Ask for Gene.

1972 PORSCHE 914 DELUXE, 41,000 miles, Cebie headlights, Michelin radials, stereo, AM-FM radio, $4500 or best offer. Phone 478-2577.

FORCED TO SELL MY LOVELY 1968 4.2 E Type Jaguar Roadster. New top, engine, radial tires, and paint. Serious enquiries only. 652-3864.

PORSCHE 912 "S", CALIFORNIA car—no rust. Carefully maintained always. Forced to sell. Consider trades. Phone Gord, person-to-person in Nanaimo 754-7591.

350 CAMARO 71 $2995
2 barrel, automatic, mags, radio, tapedeck, 20 m.p.g. at 65-70. 51,000 highway miles. 385-5265. 5-6 p.m.

1970 FIAT 124 SPYDER, NEW RADIAL snow tires, extra wheels. Excellent condition. Best offer. 592-0366.

'75 PORSCHE 914, LOW MILEage, custom color, deluxe interior, first offer over $8000. 478-0025 evenings.

74 FIAT 128-1300SL, WHITE WITH red upholstery, 13,500 miles, radial tires, $3,150. Owner leaving country. 598-5273.

69 TR6, METALLIC BLUE, BODY in good condition, rebuilt transmission, original miles — 50,000. Best offer. 595-3484 anytime.

AUDI 100 LS, 1973
Red, standard transmission, 27,000 miles, well maintained, records. $4,000. 592-1191, 595-1222.

1969 SILVER 2500 B.M.W., AUTOmatic transmission, power steering, power brakes. Excellent condition. $4,950. After 6 p.m. 477-4972.

1971 LOTUS EUROPA, 34,000 miles. A unique opportunity to acquire a fine example of this rare model at $4,700. 477-4949.

'71 FIAT 850 SPYDER, 43,000 miles, new top, tires, etc. $1,700, any reasonable offer considered. 1757 Fairfield Rd.

1973 TRIUMPH SPITFIRE CONvertible, like new, 22,000 miles. Asking $3500. 592-3283.

BLUE '69 MGB, GT. EXcellent! $2000 or best offer. 479-5003; 479-6115.

1971 MGB NEEDS SOME BODY work, otherwise good. $2,600. 382-3967 after 5.

MOVING, MUST SELL: '71 OPAL G.T., excellent condition. Offers. 479-1981.

1972 DATSUN 240Z, 33,000 MILES, good condition, $3000. 595-7313, after 6 p.m.

FIAT X19, 1974, AS NEW CONdition, disc brakes, Michelin tires. $4,600 or nearest offer. 592-6324.

1969 JAGUAR XKE ROADSTER good condition, $6,000 or offers, 384-8232 or 478-8628.

1971 TR6, EXCELLENT CONDItion, tested. $3600. 388-4302 Room 364.

1975 CAPRI, V-6, 4-SPEED, 3,800 miles, extras, $5,200. Offers, 592-3185.

'70 FIAT 850 CONVERTIBLE, real good gas mileage, $800 or best offer. 598-6256.

1975 TRIUMPH SPITFIRE SOFTtop, only 12,500. Super clean. Best offer. 477-1279.

1968 TRIUMPH SPITFIRE MK III. Wire wheels, radio, tested to June 1977. $1695. 388-4903.

1971 CAPRI, 1600 CC, 33,000 miles, radio, excellent condition. Phone 386-3943.

1968 ALFA GTV 1600, NEARLY new paint, mags, AM-FM radio. 385-9443.

1967 VOLVO 122S STATION Wagon, good condition. 386-9443.

1972 MGB FOR SALE: $3,000 OR closest offer. 479-2008.

1972 TRIUMPH SPITFIRE, $3,025. 1960 Jaguar 3.9, $2,850. 385-7866.

1970 FIAT 850 CONVERTIBLE tested, $1,200. Phone 592-7520.

1961 PORSCHE SUPER 90. CLASsic. 478-2063.

1967 ALPINE 1725 CC ROADSTER, 3112 Quadra. Make offer. 383-7244.

2 JAGUARS, 1966 4.2 E TYPE; 1959 3.4 litre. 754-6078.

DARK BLUE '70 XKE COUPE, 45,000 miles. $6,500. Phone 477-6262.

'69 ALPHA ROMEO. MOVING must sell. Offers 477-1520.

73 MGB, 1 OWNER, LIKE NEW, $3750. 656-4361.

152 TRUCKS, BUSES and VANS

1974 FORD ¾-TON PICKUP, camper special, 4-speed transmission, air conditioning, power brakes, power steering, with fully equipped camper. $5400. 478-6444.

USED TRUCKS
Half-ton pickups to tandems
GEORGE ENG TRUCK SALES
2810A Rock Bay Ave 385-3054

2 TRUCKS, ONE WITH MOVING van, one with dump box, $800 each or best offer or swap. Phone 592-4673.

1970 VOLKSWAGEN VAN, 9 PASsenger, 52275, 1970 Jeep Wagoneer, 4x4, V-8 auto., PS, PB, $2840. 748-8854 Duncan.

1976 TOYOTA LANDCRUISER, 6000 miles. Take over payments with some cash or trade for older truck or van. 478-0737.

1965 DODGE SINGLE AXLE dump, excellent condition. 1963 Chev moving van, fair condition. Offers on both. 383-1811.

1967 CHEV. ½-TON, SAFETY belt, 283 motor, overload springs, box 54" by 8'. Very good running order. 383-7857.

1973 DODGE ¾-TON CLUB CAB, 2,000 miles, excellent condition, $5500 or best offer, 592-1736.

1972 DODGE MAXI-VAN, 32,000 miles, V-8, camperized. 1185 Old Esquimalt Rd.

1975 4X4 FORD F250, WITH CANopy, many extras, $6,500 or best offer. Phone 383-1267.

1974 DATSUN SPORT TRUCK, automatic, canopy, heavy-duty bumper, side mirrors, 479-2945.

1967 CHEV 2-TON, EXCELLENT condition, tested, best offer. 642-5134.

1966 ECONOLINE VAN, VERY good engine (rebuilt), good tires, just tested. $1000. 592-0948.

67 FORD RANGER ½-TON, very clean, good mileage, $1600. 598-6956, 479-4642.

66 FARGO ¾-TON, REBUILT motor, rough body, $350. 479-5897 after 5 p.m.

1975 FORD, F250, 360 4-SPEED, Ford canopy, 12 x 165 Goodyear tires, 6,000 miles. 598-6139.

MUST SELL 1975 VW WINDOW van, sunroof, new condition. $5700. 595-0931.

1962 INTERNATIONAL TRAVELall, 6-ply tires, new motor and clutch. 479-1772.

154 TRUCKS, BUSES and VANS

You Can Expect
A Great Deal
From . . .

Cornell
CHEV/OLDS
Cadillac
CHEVROLET TRUCKS
Sales/Service 385-5777

OPEN 'TILL 9 P.M.
Ready for the Road

$AVE

75 GMC ½-ton, V-8, auto. power steering, power brakes, radio and canopy. $5195

75 DATSUN Pickup and canopy, 4-speed, radio. $3495

74 CHEV ½-ton Pickup, auto., power steering, power brakes, radio. $3895

75 BRONCO, V-8, auto., radio, power steering, mags, wide ovals. $7495

74 FORD ¾-ton, V-8, 4-spd., power brakes, power steering, radio. $4295

72 CHEV ½-ton Pickup, V-8, auto., power steering, power brakes, radio. $2995

71 INT. TRAVELALL 4x4, V-8, auto., power steering, power brakes, radio. $3195

71 GMC ½-ton Pickup, V-8, auto. $2695

CORNELL

CHEV.-OLDS. LTD.
3050 Douglas—385-385-5777
Dealer Licence D-00681A

ON SALE

68 FORD ½ Ton 4 spd. $1350
69 FORD ½ Ton $1650
68 FORD 1 Ton $2100
69 GMC Suburban $2200
71 FARGO 1 Ton c-c $2500
72 MAZDA ½ Ton $1700

CAPRI MOTORS LTD.
555 Hillside — D538A
One block behind Three Point, 385-3512

'73 5-TON CHEV V-8, PS, PB, 5 and 2, 9.00x20 tires, $5500. Munro Motors D11100. 748-8760 or 746-7434.

PICK-UP TRUCKS, DATSUN, 71 and 72, complete with fully equipped campers, excellent condition. Contact Jerry McCann at McCallum Motors. 382-6122 or residence 382-9927. DL00850A.

ARTS CAR SALES
310 Bay 383-8302
TRUCKS AND VANS AT LOWEST PRICES ANYWHERE. D-00286.

1975 FORD TRUCK 600, 16 FT. van, body with 16'x8'x8' furniture box, as new, engine 361 cu. in., 2-spd. rear axle, P.S., hydraulic rear brakes, 5,500 miles. Asking $9,000. 743-5254.

74 JEEP CJ5, WHITE, BLACK top, 10" chrome wheels, maxitrack tires, roll bar, locking hubs, headers, 4-speed, Marshall lights, stereo 8-track, and much more. Excellent condition. Trades welcomed. 595-6641.

1975 GMC WARRANTY VAN, 8,000 miles, automatic, power steering and brakes, radio, ¾-ton heavy duty shocks and suspension, side window, $5,440 or best offer. 595-0669, after 6:30.

1971 FREIGHTLINER, TOP MEchanical condition throughout, comes with working contract, B.C. to Alberta. Serious inquiries only. 478-6194.

1975 GMC ½-TON PICK UP, IN good condition. Asking $3,495. Financing available. Phone 652-3951 or 656-6056.

1964 CHEV HANDYVAN, GOOD running condition, new tires, offers. 382-2843.

1972 FORD SUPERVAN 300, V-8, new transmission, $2,500. 384-8555 after 6 p.m.

ONE OWNER, 1973 VOLKSwagen van. Phone 477-8965 after 6 p.m.

1974 DODGE MAXI VAN, 20,000 miles, fully camperized, $8,500. Phone 477-6397, after 5 p.m.

'73 FORD ¾-TON — 360, V-8, 4-speed, clean, $3195. 652-1658 after p.m.

1965 FORD TANDEM 5 PLUS 4 with unit lift trolly-boom. Call 652-2926 or 652-3605 after 6.

1973 INTERNATIONAL CREW cab 4X4. Phone after 6 p.m. 478-0847.

1970 VW VAN, CAMPERIZED, rebuilt engine, $2,200. Call evenings and weekends. 598-2302.

1957 FORD RANCHERO 312, Automatic, mags, radials. Must sell. 479-7207 after 5.

1974 FORD ¾-TON, 4-SPEED, 360 V-8, dual tanks, sliding rear windows, 31,000 miles. $4350. 478-9231.

73 FORD ¾-TON, 4X4, 12X16.5 tires and mags, 25,000 miles. $5,600. 479-8879.

1972 ¾ GMC, GOOD SHAPE, 350 motor, long wheel base. Best offer. 52750. 478-2038.

66 GMC SHORT BOX - ½-TON, new paint, new tires, canopy, asking $1295. 385-3533.

71 CHEV. SPORTVAN, CAMerized, mags, radials. New paint. 3,000. 595-3138.

'74 V.W. VAN, LOW MILEAGE, immaculate, offers. 384-7861.

'74 JEEP, 4X4, PICKUP, 20,000 miles. $4900. 385-4035.

1975 ½-TON GMC VAN, 9,000 miles, insulated. 388-7708.

62 VOLKSWAGEN VAN, CAMperized, tested, $875 firm. 592-9860.

1960 INTERNATIONAL 3-TON dump truck. $1,150. 658-8176.

1972 FORD, F-100, CUSTOM, EXcellent shape, 384-6173 after 4:00.

1969 FORD 8000 DUMP TRUCK, 12 yard box and P.U.C. 656-4425.

'69 DODGE, 4-SPEED, ¾-TON pickup. Good condition. 479-1945.

1971 VW WINDOW VAN, TOP shape. Radials. $2,800. 383-5790.

67 CHEV ½ TON, 6 STANDARD, good condition, $1300. 479-4215.

GMC 1964 ONE-TON, SUITE 6 474 Gorge Rd. E. Asking $825.00.

1966 CHEVY VAN, CARPETING, panelling, ice box. 383-0776.

1971 DODGE VAN, GOOD SHAPE, 642-5970 or 522 Frances Ave.

'64 DODGE ½-TON, GOOD RUNning order, tested, $895. 479-2771.

1963 GMC ½ TON PICKUP, 59,000 miles. Offers. 479-3105.

154 TRUCKS, BUSES and VANS

ENSIGN

Dodge TRUCKS
AND
RECREATION VEHICLE CENTRE

QUADRA
AT
CALEDONIA

GOOD NEWS!

From Your
DODGE TRUCK SPECIALISTS

Convoy Specials

1976 DODGE
½-ton Pick-up
6-cyl., automatic, radio, power steering, dress-up package. Stock No. 6104.
$5297
No Down Payment
$153 per Mo. 48 Months

1976 DODGE
½-ton Pick-up
360 V8 engine, automatic, radio, power steering, dress-up package. Stock No. 6135.
Convoy Special
$5697
No Down Payment
$164 per Mo. 48 Months

NEW '76
STARLINER
8-ft. Camper
Convoy Special
$2426
No Down Payment
$88 per Mo. for 36 Months

Payments Include 7% Sales Tax and Interest at 13.5 per cent

USED TRUCK SPECIALS
65 FARGO P.U. with CAMPER
70 G.M.C. ½-Ton
71 FARGO van
73 FORD ¾-ton
73 DATSUN Pick-up
74 MAZDA pickup
74 FORD Super Van
74 TOYOTA Pick-up
74 DODGE ¾-Ton Pick-up
75 DODGE Power Wagon
75 FORD ½-Ton Pick-up

No Down Payment
100 Per Cent Bank Finance
O.A.C.

SEE THE
TRUCK
SPECIALISTS
AT

ENSIGN

DODGE TRUCK CENTRE
QUADRA
at
CALEDONIA
386-2411
Ask for
Truck Sales
Dealer Licence
Number D-495B

1974 GOLD DODGE TRADESMAN van, V-8, automatic, power steering and brakes, carpeting, panelling, insulation, low mileage. Excellent condition. 479-4070, after 4:30 p.m.

1974 DODGE ¾ TON, 4-WHEEL drive, crewcab, 360 cubic inch, 4-speed, new paint, power steering power brakes, radio, super clean, like new. Reasonable. Will take trade. Mill Bay, 743-9653.

FOR QUICK SALE, 75 FORD custom ¾-ton pickup, 360, automatic, P.S., P.B., radio, 14,300 miles, $4,300 firm. 478-4248 after 6. No triflers.

1964 4-TON CHEV. WITH HOIST, 1972 Chev. V-8 4 speed, 1974 Jeep V-8 4x4. See at Victoria Four Wheel Drive, Hillside and Rock Bay. 477-1784.

1969 VOLKSWAGEN WINDOW van, shop rebuilt engine, new clutch, battery, tires (2), some rust. Offers nearest $1850. 477-6708.

'63 CHEV CORVAIR CAMPER van, standard transmission, mag wheels, wide track tires, good condition, $650 or offers, 656-1393.

1967 CHEV 1-TON, V8 4-SPEED standard, utility box, good rubber and power train, $1,375. 477-8949 or 477-8949 or 477-9224, Greg.

LEN BARKLEY
INTERNATIONAL LTD.
New and Used Trucks
517 Herald Street 386-5508

MUST SELL, 68 CHEVY 90 VAN, excellent running condition, taking offers. 477-7172.

1975 K5 4x4 CHEYENNE BLAZER, 20,000 miles, offers to $5,700 652-2762.

MOVING MUST SELL 1973 RANchero, many extras, excellent condition, $3,300. 384-0969 after 5.

1974 DATSUN, CANOPY, BOAT rack, cargo door, 12,000 miles. 384-6174.

1964 FALCON WINDOW VAN, '69 engine, $850. 479-1952.

1971 VW BUS, SUNROOF, GOOD condition, extras. 658-8904.

'56 AND '57 MERC. PANELS. Phone 478-1000.

1975 GMC JIMMY, HIGH SIERRA, 13,000 miles, $7,400. 388-4015.

1971 FORD F250, GOOD CONDItion. $3,000. 595-4079.

'75 RAMCHARGER, LOW MILEage, excellent condition, 479-1437.

154 TRUCKS, BUSES and VANS

SUBURBAN MOTORS

HOME OF
LINCOLN, MERCURY, MONARCH, METEOR, MONTEGO, COUGAR, COMET, BOBCAT, '76 CAPRI II AND FORD TRUCKS!

THE CONFIDENT OFFER!
REGISTER AT SUBURBAN

LOOK AT OUR
SELECTION
OF USED
TRUCKS!

76 F350 Cab and Chassis. V8, 4-speed, power steering, power brakes, radio. Finished in white!

75 F250, 4x4, V-8, 4-speed, power steering, power brakes, radio. Green!

75 ECONOLINE, E250. V8, automatic, power steering, power brakes, radio. Finished in green!

74 F250, V8, automatic, power steering, power brakes, radio. Red.

73 TOYOTA pickup, 4-speed. Gold.

72 F250. V8, 4-speed, radio. Green.

72 F250. V8, 4-speed. Red.

72 F250. V8, automatic, power steering, power brakes, radio. Green.

72 ECONOLINE. V8, standard trans. Green.

72 COURIER, 4-speed. Blue.

70 F-100. V8, automatic and radio. Green

69 VW Westfalia camper. Equipped! White.

69 F250, 4x4. V8, 4-speed, radio. Green.

ASK ABOUT OUR
EXTENDED WARRANTY
YOU CAN PUT IT ALL TOGETHER! AT SUBURBAN!

WIDE OPEN UNTIL 9 P.M.
Monday to Friday
6 p.m. Saturdays

SUBURBAN MOTORS
3377 Douglas St.
386-6131
Dealer Lic. 00863A

JEEP CITY

B.C.'S BEST SELECTION OF JEEPS NOW ON HAND!
CJ5'S — RENEGADES — TRUCKS CHEROKEES
CENTURIAN CORSAIR MOTORHOMES BY BENDIX 19' 22' 25' 26'

75 FORD F250, Canopy $6295
75 FORD F250 $5995
75 FORD F100 $3895
74 FORD $3995
74 GMC Van Conversion $4495
73 TOYOTA Land Cruiser, 4x4 $4595
73 GMC Suburban $4495
72 FARGO Van Conversion $5995
72 JEEP Commando $4495
72 MAZDA pickup, canopy $2395
69 JEEPSTER $2495
67 CHEV ¾-Ton $1695
66 BEDFORD Van Conversion $1695

NEW 75
Ford Pickup and Canopy
$8195

64 14' TRAVELAIRE trailer, $1695
16' SOUTH PARK Trailer $3195
25' PROWLER. Air, Generator, etc. $7595

Reg Midgley's
JEEP CITY
3342 OAK ST.
Near Town and Country Shopping Centre
386-7571 Dlr. Lic. 00247B

TO CLEAR
'72 FORD ¾ 48,000 mi. c-w 9½' VANGUARD camper loaded $5195

'70 FORD ¾-ton Explorer 27,000 mi. V8, Auto., Power steering and brakes, Camper special package c-w Aristocrat 11 ft. self-contained, shower, toilet, fridge, oven, furnace, etc. $6995

S. J. PEDEN LTD.
D13-432
2855 Quesnel St. 386-3464

1975 FORD 150, 390 V8, HEAVY duty, super cab, automatic, power steering, cap, trailer hitch, transmission cooler, stereo AM-FM, duro undercoated, top condition. $5750. Firm. 595-8864.

1957 CHEV ½-TON PICKUP, THIS truck has been well cared for, the motor is good, and the body is in excellent condition. First $750 takes it. Phone 477-3182 on weekend or 382-0222 weekdays.

MUST BE SEEN, '69 FORD VAN with extras. 382-2524.

24-PASSENGER 1965 GMC BUS, 383-9529.

1966 DODGE VAN, 56,000 MILES, good shape, 384-2445 or 656-1407.

'73 GMC PICKUP, SHORT BOX, top condition. $3,400. 386-0281.

1970 VW VAN CAMPER, ASKING $2,600 or best offer. 382-[illegible]

154 TRUCKS, BUSES and VANS

THIS IS IT. '67 RANCHERO, 67,000 miles. 289 V8, power steering, television, tape deck, radial tires, custom canopy, air shocks, and more. Over $5,000 invested. Truly the nicest anywhere. $2,650. 478-7898.

1975 TOYOTA LANDCRUISER, just like new, asking $6,300. 592-2962.

158 TIRES

MICHELIN "X" Radial Tires

All Sizes Available
AT

D & D TIRE

1620 Blanshard
382-7283

FOUR F78X14 GUARDSMAN tires, mounted and balanced on Chev. rims. Offers: 386-9315.

FOUR 8-STUD, ¾-TON FORD OR Chev. pickup split rims and tires. $250. 478-4248 after 6 p.m.

4 USED 750X16 TRUCK TIRES, $8 each. 595-4079.

160 PARTS, ACCESSORIES

VW ENGINES
Completely rebuilt with an excellent 12-month, 12,000 mile guarantee. Price depends on model. Please phone.

CLUTCH SPECIAL
1967-70
PRESSURE PLATES $19.95 exch.
DISCS $ 9.95 exch.

NORTHWEST GERMAN AUTO LTD.
383-4021 628 ALPHA

CAR STEREO

In-dash AM-FM stereo radio with cassette or 8-track player from $149.95 installation available.
B.C. SOUND & RADIO SERVICE
931 FORT 383-4731

OPEN NOW
Come and see Victoria's largest stock of Hi performance auto accessories and parts.
Mon.-Fri. 9-9, Sat. till 5
D. G. AUTO
3244 Douglas 382-4012

4 VERY RARE 14X7" SPIDER Mags. Fits Ford, $150. Custom black naugahide seats, front and back, door panels and rear deck. Fits 66 or 67 Ford Fairlaine. Offers. 382-0270 or 384-6653 between 5 and 7 p.m.

PARKDALE MOTORS
FIAT Parts — Accessories and Service
386-2277
FIAT — SAAB

MORRIS MINOR TRANSMISSION, Volvo B-18 motor and trans package, Austin Healy Mark 3 wire wheel and Michelin, some 1950 Anglia body panels. 592-2912.

NEW WEBBER CARB, MANIfold and headers for 1500 c.c. Cortina, also engine, block and head good. 1 piston blown. 478-6181. Phone anytime.

PAIRS OF COMPLETE, NEAR new 14x8 and 4x7 U.S. aluminum mags with wide tires. 14x8 chromies and air shocks. Fords and Chryslers. Best offers. 477-2695.

RADIATOR REPAIRS, FAST TOP quality repairs at Maurice's Auto Body, 427 Bella St., phone 386-3381 Located behind the Burnside Pay and Save Gas Station.

Used Volkswagen Parts
Over 1 acre of VWs being dismantled. Call B.C. Auto Wrecking Ltd. 652-1181.

TWO CARS; NOT IN RUNNING condition, '66 Volkswagen, $125. '59 Austin, $100. Good motors, tow away only. No parts. 477-2439.

CHRYSLER HEMI 354, BLUE Printed. 301 Chev. 350 h.p., 4-speed Muncie and Vertigage. 652-1658 after 5 p.m.

VICTORIA 4-WHEEL DRIVE
FREE WHEELING HUBS for any make of 4-wheel drive. D-13531
597 Hillside at Rock Bay 386-6511

STRICT 850 AUSTIN MINI PARTS for sale, engine, transmission, etc. 595-5172.

MERCEDES 220 S.B. ,ENGINE and trans., completely rebuilt. Phone 382-5432.

ONE PAIR OF STOCK BUCKET seats for late model Dodge van. Like new. Offers. 385-4391.

TWO FIAT RIMS, SPRITE-MIDget left front fender, Wolesly parts. 478-2246. 7-9 p.m.

67 PONTIAC 327 AUTOMATIC, 12 bolt rear end, most body parts good. 382-8012 business hours.

AS IS OR PARTS, '59 VAUXHALL good motor, transmission, many new parts. Trade or offer, 592-2882.

1956 FORD 4-DOOR FOR PART, 260 V8 standard Bellhousing and transmission. 479-7207 after 5.

1 CHEV AUTOMATIC TRANSMISsion. Good condition $30. Also 283 for parts. 598-7791 after 5:30 p.m.

TANDEM CAR HAULING TRAILer, with electric brakes. 746-7885 Duncan.

WRECKING 1961 MGA FOR parts. 652-1887.

WANTED: 232 6-CYLINDER ENgine for '67 Rambler. 479-2255.

1965 MUSTANG, NOT COMplete, $25 or maybe less. 386-6695.

1963 PLYMOUTH, PARTS FOR sale. 479-6848.

1962 GMC PANEL, ALSO PARTS for 1958 Pontiac. 477-6665.

SUNBEAM ALPINE, AUSTIN Mini. 479-6205.

1964 250 CU. IN. CHEV. ENGINE, good condition. $175. 642-3991.

WRECKING 1964 FAIRLANE 500 2 door, whole or parts. 478-4734.

428 CUBIC INCH FORD MOTOR. 386-8351 ask for Don.

'55 CHEV. FRONT END. 382-8515 after 5 p.m.

1959 VAUXHALL CRESTA, SUITable for parts. Phone 385-0889.

WANTED: 250 SL MOTOR MOTorcycle or parts, '72. 658-5937.

HURST RAM 4, LIKE NEW, offers. 478-5803.

TWO 1970 RENAULT 10'S, GOOD for parts. $300. 388-7771, after 5.

'65 VAUXHALL VIVA, FOR parts. Free. 477-8845.

56 CHEV, 2-DOOR SEDAN, $50. 382-8515 after 5.

VW 1200 ENGINE, CLEAN AIR model, $40 as is. 383-7730.

1954 PLYMOUTH, FLATHEAD 6. Good condition. 479-7750.

166 CARS AND TRUCKS WANTED

$$ WE BUY $$

—CARS
—TRUCKS
—MOTOR HOMES
—MOTORCYCLES
We Trade Down

FAST CASH

DePape Motors Ltd.
760 Johnson 384-8035

VICTORIA AUTO BROKERS
TOP DOLLAR FOR YOUR CAR
1805 Blanshard 386-3721

166 CARS AND TRUCKS WANTED

TOP DOLLAR

PAID FOR GOOD CLEAN USED CARS

Peter Pollen Ford Ltd.
1060 YATES 384-1144

ESQUIMALT AUTOMART LTD.
480 Esquimalt Rd. 382-7195
CASH FOR YOUR CAR OR TRUCK
WE ALSO CONSIGN

CASH
We will buy your car for cash. G.C.M. Motors Ltd., 780 Goldstream Ave., 478-3242. D-7197.

SHELBOURNE AUTO MART LTD.
1640 Cedar Hill X Rd. 477-9166
We buy Cars Instant Cash

168 CAMPERS, TRAILERS and MOTOR HOMES

FENNELL'S
TRAILER SUPPLIES LTD.
Parts — Propane — Repairs
CANOPIES
PARKLANE tent trailers
2 styles of VAN TOPS
Custom Building and Van Conversions
USED SPECIAL
1974 22' FLEETCRAFT trailer, sleeps 6
$3900
6459 Patricia Bay Hwy.
652-3941
OPEN 7 DAYS A WEEK

OKANAGAN
CAMPERS—TRAILERS
COLUMBO and ARROW CANOPIES
Repairs (Incl. ICBC)
Parts, Van Accessories
Now Open Thurs., Fri. till 9 P.M.
PHONE 384-0213 anytime
LOGAN'S R.V. SERVICE CENTRE
650 Burnside Rd., E., near Douglas

'75-30' TRAVELEZE TRAILER
Luxurious comfort for travel or to live in. New about $13,000 used over $11,000, ASKING $8,900. Deluxe with many extras, mint condition for details call 477-8261.

WILLEASE

TRUCK and CAMPER RENTALS
WESTFALIAS — Weekly Rates
WILLE MOTORS LTD. SUB
3240 Douglas at Cloverdale 382-2313

ARE YOUR TRUCK SPRINGS ADEQUATE?
We sell and install DENDOFF overload springs for all Trucks including imports. Phone 384-0213. LOGAN'S R.V. SERVICE CENTRE, 650 Burnside East, near Douglas.

FOR SALE: '73 DATSUN TRUCK with sport bumper, spare mount, custom rear bumper and radio. Also, Buccaneer camper with fridge, stove, furnace, sink, toilet and jacks. Both or either for offers. 595-4003.

CAMPERS. '71 CAPILANO AND '67 Galaxie. Both fully equipped, together with excellently maintained Datsun pick-up trucks. Contact Jerry McAnn at McCallum Motors. 382-6122. Or residence 382-9927. DL00850A.

'72 GMC PICKUP, ¾-TON, 4 wheel drive, 29,000 miles, together with '72 Vanguard camper for $4,900. Reuter at National Boat Sales, 2060 White Birch Road, Sidney. 656-3966.

SUPERIOR 23' SHAMROCK trailer, immaculate, custom finished, 12 and 110 volt systems. Fridge, stove, oven, furnace, sink, bathroom with basin, shower, toilet, electric brakes. $5000. 595-8864.

1972 DODGE ¾-TON CAMPER special, 360, V-8, 4-speed, power steering, power brakes, less than 15,000 miles. Many extras. 9' camper, fully equipped. All in mint condition. 478-8642.

TENT TRAILER, CAN BE pulled by a small car, a three-way portable camping freezer chest, tent, 100-lb. propane bottle, apply 11-1550 Arrow Rd.

MOTORHOME FOR SALE
22' North Star, perfect condition, 318 Chrysler motor, many extras, air conditioner, tapedeck, etc. 382-2830 after 6 p.m.

CANOPY FOR IMPORT TRUCK, 36" high, insulated, running and interior lights, sliding windows with screens, locking doors, $350. 656-4857.

1973 DODGE MAXI VAN FULLY camperized. Chem. toilet, propane, dual batteries 110v electric, sleeps 4, P.S., P.B., automatic, A-1 condition. $7,600. Phone 592-0150.

8' CAMPER NOT CAB-OVER, 3-burner propane stove, sink, 12-volt water supply, boat rack, jacks, good condition, $800 or best offer. 383-5382 anytime.

19' TRAVEL TRAILER PARK model, full fridge, stove, shower, electric brakes, in park. $2,400. 478-0254.

NEW SLUMBER QUEEN 8½' camper, 1975, with stove, 3-way fridge, heater, sleeps 6. As new, $2,695. 478-4854.

1975 27' DUTCHCRAFT TRAVEL trailer, all equipped, separate bedroom, full bathroom, sleeps 6, greatly reduced. $6,900. 477-0904.

SOFT TOP TENT TRAILER, sleeps 4, mattress, spare tire, bicycle carrier, good condition $250. 478-5293.

24' CITATION, SLEEPS 6, FULL bath, closets galore. Ideal for summer cottage or to live year-round. 478-5098 or 656-5450.

1967 GMC WITH VANGUARD camper, $2600. See at Victoria Four-Wheel-Drive, corner Hillside and Rock Bay. 477-1784.

1974 23' SCAMPER TRAILER, all conveniences, immaculate condition, canopy, $5,500. 112-743-2794, Cobble Hill.

FOR RENT: 21' MINI MOTOR home, available Aug. 8th to 15th and Sept. 6th on. 477-5015, Sunday thru Thurs.

1966 TRAVEL TRAILER, 19' OF cozy living and travelling space, $1800 or offers. After 4:20, call 479-1254.

HARDTOP 1968 PARKLANE tent trailer, sleeps 4, furnace, solid top, top condition. Extras. $900. 477-5015, Sunday thru Thurs.

TRAILER, 17' SLEEPS 4, stove, 2-way fridge, new heavy-duty tires, spare wheel and propane tank. 3430 Seymour.

8' CAMPER (NOT OVER CAB), good condition, has stove, sink, lots of cupboard space, 478-8239 or 388-6755.

'68 CHEV TRUCK AND CAMPER, 292 6-cylinder automatic, power steering. $2795 or nearest offer. 479-7757.

1975 8'6" VANGUARD CAMPER, fridge and furnace. Only three weeks use on the Island. Like new. $2695. 479-4723, 1894 West Burnside.

VOLKSWAGEN CAMPER, 1974, 18,000 miles. Mint. Asking $6,000. 776 Harding Lane Brentwood. 652-2665.

FOR RENT TRAVEL TRAILERS. Trilliums and Aristocrats, etc. By week or month. Still some bookings left. 384-4818.

1972 TOYOTA TRUCK WITH camper, excellent condition, low mileage, 479-4061.

1971 TRAILAIRE 22', SELF-CONtained, sleeps seven, $4900. 384-5160.

1973 20' MOTOR HOME, 10,000 miles, offers. 6372 West Saanich Road.

1972 VOLKSWAGEN CAMPER $2295. D000947. Phone anytime. 592-3540.

WANTED — 9½ FT. CAMPER, fully equipped. Phone 743-2729 after 6.

BOAT LOADERS, FOR CAMPERS and mini homes, installed. 478-3796, 478-2754.

19' FLURY MOTOR HOME, 1976 new design, also Itasca. Jackson's 974 Goldstream, D-13607.

HARDTOP TENT TRAILER, sleeps 6, pullout counter, new tires, new condition. 598-5274.

FOR SALE: 11' CAMPER, TOILet, shower, furnace, like new. 479-2288.

168 CAMPERS, TRAILERS and MOTOR HOMES

S. J. PEDEN LTD.

Tandem Trailer
SPECIAL!

New '76 VANGUARD 18'9", Self-Contained tandem trailer, 4.6 cu. ft. 3-way fridge, 16,000 BTU Furnace, large oven, shower c-w oval holding tanks, etc. Sleeps 6 in comfort in a wide open floor plan. See it today. ONLY $5295

SALES LOT
NOW OPEN
THURS. and FRI. NIGHTS 'TIL 9

S. J. PEDEN LTD.

2855 Quesnel St.
D-13432
386-3464

VICTORIA R.V. CENTRE

1080 GOLDSTREAM
478-8377
DL 26205

We Sell and Service
CAMPERS, TRAILERS, 5TH WHEELS AND MOTOR HOMES.
THESE BRAND NAMES
TERRY AND TAURUS
ALJO AND KIT
SCAMPER AND SECURITY
BENDIX AND EDSON
YOUR ONE-STOP R.V. SHOPPING CENTRE
OPEN 7 DAYS A WEEK
TILL DUSK
We Service What We Sell

COASTLINE TRAILER CENTRE
1621 Island Hwy. 478-0933
(Across from Colwood Farmers Market)
QUALITY AND VALUE
TRAVELAIRE, RUSTLER
PROWLER
TRAVELMATE, JAMBOREE
MOTORHOMES
VICTORIA'S HOLIDAY MAKERS
HOURS
WEEKDAYS 10 'til 9 P.M.
SUNDAYS 1-5 P.M.
D-13719

IMPALA CAMPING WORLD
TENT TRAILERS
Lionel — Leisurecraft
Tent Trailer Rentals
TRAVEL TRAILERS
Cygnet — Kit Road Ranger
MINI and MOTORHOMES
Winnebago—Empress—Brougham
Large Selection in Stock
Bona Vista STH WHEELS
Propane—Accessories—Service
Sani-Station
7 DAYS A WEEK 656-5504
Pat Bay Hwy. Sidney
D.L. 15802

RENTALS

MINI MOTORHOMES—CAMPERS
—TRUCK and CAMPER—

S. J. Peden Ltd.

2855 QUESNEL ST. 386-3464

1975 UNIT, FORD SUPER CAB 250 camper special, 390 motor, front mounted spare, extending rear bumper, 8' studded snow tires, and '75 11' custom camper, 3-way fridge, furnace, jacks, separate vanity and port-a-potti, custom upholstery. $11,900. Also '7 58' canopy for above. $200. 479-5575.

DOGWOOD TRAILER SALES
PARTS—PROPANE
RENTALS
RANDELL TRAILERS AND CAMPERS 478-6841
2630 Deville Road
Dealer Licence D13587
Highway 1 at Millstream Rd.

8' TRAVEL TRAILER, ALOHA, sleeps 5. Hot and cold water. Toilet and shower. 3-way light. Electric brakes, new wall-to-wall. In excellent condition, $2,100. 325-5965, Vancouver.

TILLICUM FURNITURE
2612 SOOKE RD.
Now makes camper, trailer and boat cushions. Any size or shape. Full selection of materials available. Free estimates. 478-0522.

MUST SELL: 1973 23' TERRY, sleeps 7, alburner stove, oven, fridge, shower, awning, etc. Immaculate condition, $5,000. 478-4769.

½-TON TRUCK CANOPY FOR Datsun or Shortbox Toyota, ideal for sleeping accommodation while camping. Quick sale, $150. 479-5163, after 5 p.m.

'72 VOLKSWAGEN WESTPHALIA camper, heater, ice box, sink, 44,000 miles. Excellent condition. $4,900 or offers. 477-5697, daily except Sunday.

26' ALJO

185 CONVALESCENT AND REST HOMES

PERSONAL CARE HOME HAS 2 privates and 1 semi-private upstairs and 1 semi private downstairs. Excellent meals and recreational program. 385-9821, ask for Mr. or Mrs. Turner.

190 ROOM and BOARD

SLEEPING ROOM AND BREAKfast, young working man or student, in family home. $95. Phone 592-7931.

191 ROOM AND BOARD WANTED

AVAILABLE — HOUSE OR apartment sitter vicinity of R.C.V or Univ. of Victoria from July 10th-30. Will water plants and feed pet, etc. in exchange for accommodation for above dates. Reply Victoria Press, Box 582.

MALE STUDENT NEEDS ROOM and board or room only close to Univ. or bus stop starting Sept. 1. 6. Write to D. Turner, 1419 4th St. N. Cranbrook, B.C. State type of oom, rent and location.

ROOM AND BOARD REQUIRED or quiet, retired, gentleman, 65. airfield-Oak Bay area. 592-0389.

193 ROOMS TO RENT

YOUNG BUSINESS LADY HAS house, downtown area to share with 2 other such individuals, male or female. Own bedroom. July 1. 388-6275, pager No. 712.

FEMALE
UVic Camosun beautifully furnished room in lovely view home with excellent kitchen facilities. All included $100 a month. 592-4104.

FURNISHED OR UNFURNISHED bedroom, sitting room and kitchenette, quiet working lady. Burnside area. Bus at door. 382-6664.

WATERFRONT—QUIET BEDSITter, kitchen, mature man only. Non-smoker. Must be fully employed. $120. Phone 382-6370.

FURNISHED ROOM FOR QUIET male, share fridge and bath, bedding and utilities included, $95. Phone 385-4346 or 385-1935.

$95 TO $130. SINGLE ROOMS, includes utilities, tables, chairs, beds and hot plates. Available immediately. Vic-West area. 384-5605.

ROOM FOR RENT IN LARGE home with living privileges, non-smoker and drinker preferred. Phone after 6:00 p.m. 479-3511.

NEAR WOODWARDS, BASEment bed-sit, young girl only, no cooking, laundry facilities, $60 month. Immediate. 382-7020.

FURNISHED ROOM, QUIET, REtired or working person. 315 Vancouver St.

BRIGHT, BEAUTIFULLY FURnished 2-room suite, rugs, fireplace, double bed. 592-4748.

FURNISHED BEDROOM, KITCHen privileges, near Reynolds, $100. Adjoining room available. 477-2522.

FURNISHED ROOM FOR RENT. Automatic hot water. $140 month. 2716 Prior St.

SINGLE FURNISHED ROOM, quiet, non-smoking, females only. 595-4620

FURNISHED ROOM NEAR UNIversity. Phone 477-8505.

FURNISHED ROOM WITH kitchen and bath for rent. 386-7051.

194 ROOMS WANTED

YOUNG MAN NEEDS SUITE OR room in house. Glen 5-7 p.m., 478-0896.

197 HOUSEKEEPING ROOMS TO RENT

2 BRIGHT BASEMENT ROOMS with bath, fridge and hot plate, suitable for one working person, or semi-retired man with knowledge of carpentry, $125 per month. Phone 385-2845.

FRESHLY RENOVATED FURnished housekeeping suite, wall-to-wall carpet, etc. Suit one working person. $155 per month. All utilities included. Fort-Cook area. 598-4219.

RICHARDSON OFF COOK. Upper 3 rooms — furnished suite, light cooking, quiet, single, working person, references. 385-7052 after 6 p.m.

JUBILEE. IMMEDIATE POSSESsion. Furnished room from $95 to $130. Kitchen and bath shared. Utilities included. 388-6657 or after 6 p.m. 592-6442.

NEAR BEACON HILL PARK, large bright room with own kitchen. $107.50. Phone 383-7207 before 10:30 a.m.

GARDENER, 30 YEARS' EXPErience, needs accommodation with maintenance for reduced rent — motel or private home. 479-6297.

FAIRFIELD NEAR SEA
Most attractive newly decorated units in super house. $125 monthly to careful tenants. 592-2716.

ROOMS FROM $75 TO $140. SUITable for older non-drinking men. See manager, 1255 Pandora.

ROCKLAND MANOR, PARTLY furnished room and kitchenette, after 4 p.m. 598-4044.

AVAILABLE NOW, FAIRFIELD area, clean furnished room, mature male, $115. 595-3293.

WORKING GIRLS TO SHARE house in James Bay, 383-2622 after 5.

FRIDGE, STOVE, QUIET GENtleman, $65. 6-8 p.m. 382-4946.

HOUSEKEEPING ROOM FOR rent, $110. 477-8522.

200 APARTMENTS TO RENT UNFURNISHED

PARKSVILLE, NOW RENTING
Westwood house, 251 Moilliet Street, 2 bedroom, from $250. Available July 1st. Featuring wall-to-wall carpet. Storage, balconies, elevators, control entrances, sound control, laundry, fridge and stove. Phone 248-5942, or William Crowther, 248-6115.

VERMAY MANOR
843 Craigflower
2 one-bedroom suites, available July 1. 2 — one-bedroom suites, available August 1. Sauna, controlled entrance, resident caretaker, no pets, 385-4132.

CANADA DAY JULY 1st.
You can move in to new, clean, bright 1-bedroom apartment. Self-contained quiet, handy to town. 970 Kings Road at Quadra. Open for viewing Saturday, 1 p.m. until 4 p.m. 388-6454.

JULY 1, 1-BEDROOM, SHAG, drapes, colored appliances, cable, heat, swirl, sauna, free parking, central, mature adults, no pets, $201. 382-3616.

AVAILABLE NOW AND JULY 1, bachelor and 1-bedroom suites, $170-$200. Mature adults, no children, no pets, Bay and Fernwood area, 382-2942.

ONE-BEDROOM SUITE, SEMIfurnished. Carpets, drapes, stove, fridge. Lady or gentleman over 50. 382-3253.

GORGE AREA, LARGE 3-BEDroom main floor, available July 1, hydro and water included, 383-0818 after 4.

AVAILABLE NOW, 1-BEDROOM apartment in Esquimalt, overlooking West Bay, large living room. 382-1110.

ROCKLAND ARMS
1030 LINDEN
Bright bachelor suite, retired lady. View, walking distance downtown.

FAIRFIELD. REDECORATED bachelor suite with private entrance. Pets welcome. $225. 386-3947.

OAK BAY, LARGE 1-BEDROOM suite. Middle-aged person. Phone 652-3454 between 9 a.m. and 12 noon.

2-BEDROOM UNFURNISHED, main floor, 1½ baths, wall-to-wall carpet, $350 month. And second suite, $325 month. 477-3926.

BACHELOR SUITE, $165. IMMEdiate occupancy. 2530 Wark Street, Apt. 308, after 5 p.m.

COOK AND PANDORA, ONE bedroom, hot water, heat, cable, $ 5. 383-1840.

ONE AND TWO BEDROOM, older persons. Sorry no pets. Apply 104—975 Fairfield Road.

1 BEDROOM APARTMENT, $135 all included, located on quiet side street off Fort. 598-8461.

JULY 1. ONE-BEDROOM SUITE. Retired or middle aged lady preferred, $180. 382-9318.

ESQUIMALT, 1-BEDROOM, $165; bachelor, $140. Quiet responsible person, 382-5612.

ONE BEDROOM TO SUBLET for 3 or 4 months. $120 plus utilities. Some furniture. 382-0484.

SEVERAL APARTMENTS FOR rent in adult highrise. Call 385-6928 before 4 p.m.

ONE-BEDROOM SUITE, FRIDGE and stove, 1727 Pearl St.

1-BEDROOM SUITE FOR RENT. $160 monthly. No pets. 383-4970.

200 APARTMENTS TO RENT UNFURNISHED

PEMBROKE PLACE
This is a excellently located building — NOW RENTING
The suites are extra large almost all suites have a nice view. All modern fittings.
1 BR from $209
2 BR from $270
Call in to see Mr. or Mrs. Harper. They will be glad to show you around. 830 Pembroke St. 384-7337.

McKENZIE MANOR
1010 McKenzie Ave.
We have 2—2 Br. deluxe spacious suites still available for immediate occupancy. Please call and reserve now. Also 1 studio suite. Mr. Holgate. 595-2227.

829 ADMIRALS RD.
One child welcome
Modern bright building
1 Br. $215
2 Br. $255
Mr. Holgate, 595-2227

HARRISON HOUSE
1417 Harrison Street
Fort Pandora
Close in modern 2 Br. available July 1. Also available 1 Br.

1939 LEE
1 studio $180
Mr. Henderson 592-6770
KILMARNOCK HOLDINGS LTD.
595-2434

DOWNTOWN — Available immediately 1-BR suite, $150.00.
FAIRFIELD — Available July 1st — Modern spacious Bachelor suite, $161.98.
JUBILEE Available August 1st — 2 BR suite, $205.11.
PANDORA — Bachelor suite. $149.31. Available now.
TO VIEW CALL 598-7979
david burr ltd.
655 Fort St. 384-9335

"NOW RENTING"
GORDREAU APARTMENTS
133 Gorge Road E.
ONE BEDROOM, $205. Avail. June 1st.
TWO BEDROOMS from $275. Avail. Immediately.
Featuring:
—indoor pool
—swirlpool
—sauna
—recreation room
—wall-to-wall carpets
—in-suite storage
—balconies
For further information call: BROWN BROS. ON BLANSHARD 385-8771 anytime!

VACANCIES
Hundreds of Vacancies Monthly
Western Canada's Largest Most Experienced Rental Agencies
Member of BBB. Small fee.
$135—Bach. pet, Fairfield
$100—Bach. Adult Lady, Nice ste.
$150—1 Br. Furn. temp. accom.
$225—2 Br. Dup. Child, pet.
$177—1 Br. Modern Saanich
$164—1 Br. Fairfield, quiet.
$182—2 Br. Near ocean, baby.
$200—1 Br. Fireplace. Close in.
$190—2 Br. Fairfield kids, cat
$275—3 Br. kids, pets, duplex
$300—3 Br. older renov. kids, pets
$325—4 Br. Oak Bay, pets.
HOMEHUNTERS.
OPEN 7 DAYS A WEEK
1394 Hillside Ave., 598-5101.

CLEEVE WOOD ESTATES LTD.
McKENZIE WOOD
1002 McKENZIE AVE.
New block in treed setting with view, very large balconies, condominium quality. C.M.H.C. controlled rents 2-4% annually. Several 1-beds $212-$222 and 2-beds $285-$290. 479-8812 or 479-6724 evenings.

CHATEAU VICTORIA
1-bedroom apts. - Available from $191. Lease Required. Mature adults only. Sorry no pets. Please phone 382-4221.
740 BURDETT AVE.

SEAGATE
707 Esquimalt Road on Victoria's harbor waterfront. Very large indoor heated swimming pool and hydrotherapy pool. Mature adults only. No pets. Available July 1. Large 1 bedroom suite overlooking park, $220. Resident manager, 383-1731. Diamond Developments Ltd.

2-BEDROOM LUXURY APARTment, 2 full bathrooms, dishwasher, garburator, fridge and stove. Plumbed for washer, dryer, en-suite. Swimming pool, 500 sq. ft. sundeck overlooking Inner Harbor and Empress Hotel. 1342 sq. ft. Available after May 15, $590. Phone 477-5274.

MODERN ONE-BEDROOM suite, Olympic Court. Immediately. Quiet Gorge area on 827 Selkirk. Wall-to-wall carpets, modern appliances. A fine accommodation. No children or pets. Rent $198. All utilities. Cablevision, parking, electric heat control. Call 382-9454, Res. Manager.

2-BEDROOM SUITE, $285. Sauna, swimming pool, squash court, etc. No children or pets. Mature adults. 386-2303. 2-bedroom and 2-bath, $315. 2-bedroom, $290. 258 Gorge Rd. East. 384-1992. Sauna, swimming pool, etc. No children, no pets. Mature adults.

BRAND NEW SUITE
CAPSTAN COURT
Adult oriented building, very close to buses and shopping, 1 and 2-bedroom suites, starting at $215. For more information call extension 176 388-7861. After 6.

FOR RENT IMMEDIATELY, Esquimalt area. Two-room apartment, will take two children over 7 years of age. No pets, $254 per month.
384-3686

DOWNTOWN, NEAR CITY HALL, 735 Pandora, bachelor suite. Heat and hot water, range, fridge; clean, quiet place. Middle-aged or elderly preferred. July 1. 384-5459.

COOK-FAIRFIELD AREA, 2 BEDroom suite, fridge, range, heat, cable TV., laundry facility, controlled entrance. Suitable for middle age or older persons. 479-5665.

1-BEDROOM SUITE, WARM, electric stove, fridge, automatic laundry, cablevision, adults only. Apply suite 5, Fairhill Apartments, Hillside and Cook St. $150.

1-BEDROOM SUITE WITH CABlevision and elevators, wall-to-wall carpet, near town, for mature adult with reference. $177.45. 384-4675.

BACHELOR UNIT. LIVING RM. with new W-W carpet and redecorated throughout. Extra large kitchen and dining area. Colwood. $225. 386-3494.

1-BEDROOM, LIVING RM. WITH fireplace, new W-W carpet. Redecorated throughout. One child. Colwood, $250. 386-3494.

LOWER TWO - BEDROOM SUITE — clean, Fernwood area, yard, $300 including utilities. 479-2514 after 6:30.

1019 ROCKLAND AVE.
2-bedroom apartment, $230; sorry, no children, no pets. Older people only. 595-4852.

GOLDSTREAM PARK AREA. One bedroom basement suite, free utilities. $225 per month. Adults. 478-2955.

2-BEDROOM, 2-BATHS. OPTION to purchase available. $425. 652-3229 or 386-9270.

NEW 2-BEDROOM APARTMENT, $300. 929 Esquimalt Road. Phone 478-6995 after 5 p.m.

JAMES BAY, CLOSE TO BEACH. One and 2-bedroom, one bachelor. 383-0761.

2 BEDROOM CHARACTER suite, wall to wall, small block, Fort-St. Charles. $276. 383-4588.

AVAILABLE JULY 15T, 2-BEDroom suite, 3800 Quadra area. No children please. 383-0431, after 5.

MODERN ONE AND TWO BEDrooms, bachelor waterfront, 912 Selkirk, 383-7659.

BEDROOM SUITE IN HOUSE on main floor. 384-7448.

1-BEDROOM BASEMENT SUITE, 1 child accepted. 598-6805.

200 APARTMENTS TO RENT UNFURNISHED

KENSINGTON TERRACE
LOVELY TOP CORNER CONDOMINIUM
Immaculate, 2-bedrms., 1½ baths, secluded balcony, quiet. Sauna, whirlpool, hobby rm., billiard rm. Adults oriented, near bus. Heat, water, included at $350 per mth., References please. Mildred Siapelis, 595-5171 (24 hrs.) or 477-4860. Canada Trust.

SEAGATE
707 Esquimalt Road on Victoria's Harbour Waterfront. Very large indoor heated swimming pool and hydrotherapy pool. Mature adults only. No pets. Available July 1st. Large one-bedroom, waterfront suite, $225. Resident manager, 383-1731. Diamond Developments Ltd.

BACHELOR SUITE, $120 PER month. available July 1st, 1 bedroom suite, $183.40 per month, available July 1st; 2 bedroom, $254 per month, available now. Indoor swimming pool, elevator in modern apt. block. 384-3686.

1 BEDROOM, JULY 1, $215. 1 bedroom July 16, $230. Wall to wall carpets, heat, water; cable, drapes included. Adults only. Sorry no children or pets. Both above suites could be Aug. 1. Apply 1576 Midgard. 477-9489.

ELDON PLACE
Near Woodwards on bus line, 1st July bachelor $192, one bedroom $221, two bedroom $264, three bedroom $319. Pool, sauna and swirl pool, sorry no children or pets. Phone 386-0614.

AVAILABLE NOW, 2 BEDROOMS, $275-$300. July 1st. One bedroom $215-$230. One two-bedroom $310. Mature adults only. No pets. Phone 386-3702. Pool, sauna, swirl pool and recreation. Block one, 252 Gorge Road East.

SELF-CONTAINED BACHELOR suite in private home, Esquimalt area, bedsitting room, kitchenette, bath. Middle aged business lady only, single occupancy, no pets, no children, available July 1st, $100. 384-2034.

BACHELOR APARTMENT OVERlooking the Gorge. Carpet, drapes, stove, fridge, cable TV. One block from shopping centre. Available July 1st. Middle aged or senior adults only. No pets. Phone 382-4534.

NEW 2 BEDROOM APARTments on waterfront property in ooke. Featuring fridge, stove, fireplace, wall to wall, electric heat, individual room control. Children welcome. No dogs. 642-5525.

3 BEDROOMS, 1½ BATHS, CONdominium, stove, fridge, washer and dryer, wall-to-wall throughout, for rent July 1 or 15, close to bus, school and shops. References a must. 477-6604.

ONE BEDROOM SUITE, SEAview, fireplace, garage, suitable for mature business woman, teacher or nurse. Non-smoker. $225. 592-0187.

ESQUIMALT DISTRICT, OVERlooking West Bay Marina, 1 bedroom apartments from $205, including cable and heat. Sorry, no children or pets. Please call after 12 noon, 386-9826.

1-BEDROOM SUITE IN ESQUImalt, available July 1, $182, includes hot water, heat and cablevision, hardwood floors, large balconies. No pets, no children please. 384-2173.

UNIVERSITY AREA. SPACIOUS 1-bedroom condominium in quiet, modern building, swimming pool, swirl pool, sauna, no children or pets. Available immediately. $250 month. 592-4241.

1-BEDROOM APARTMENT IN quiet modern building, good area, middle aged tenants preferred. Sorry no pets or children available July 1st. Phone 595-3403, 5 to 9 p.m.

BACHELOR SUITE IN QUIET modern building, good area, middle aged tenant preferred. Sorry, no pets or children. Available July 1st. Phone 595-3403, 5 to 9 p.m.

OAK BAY, 2-BEDROOM SUITE, adult oriented, heat, appliances, drapes, and covered parking. References. $375. 388-6474, between 9 and 5, Monday through Friday.

AVAILABLE NOW, NEAR COOK and Fairfield, one-bedroom suite, for quiet responsible couple, no pets. From 8 a.m. to 10 a.m., 6 p.m. to 8 p.m. 383-2054.

944 TATTERSAL, 2 1-BEDROOM apartments. Available July 1 and July 15, $177 per month. Suitable for quiet mature couples. No children, no pets. 478-9123, 385-2078.

BACHELOR UNIT. LIVING RM with new w-w carpet and redecorated throughout. Extra large Kitchen and dining area. Colwood. $225. 386-3494.

ONE BEDROOM FOR IMMEDIate occupancy. 1 for July 1. Fully broadloomed, drapes, swimming pool, sauna, $215. Adults only, no pets. 385-5092.

ONE-BEDROOM APARTMENT, all utilities included except telephone and cable, $150. 382-8714 after 5.

LARGE ONE-BEDROOM WITH fireplace available July 1st. Close to town. Working couple, $200. Phone after 12 p.m. 386-1091.

1680 POPLAR ST. 1-BEDROOM condominium partly furnished, swimming pool, sauna, swirl pool. No pets. 383-1991.

SECOND FLOOR 2-BEDROOM suite, utilities, drapes, included. Non-smokers only. $265. 592-7952, 595-6226.

FAIRFIELD, NEAR HOSPITAL, small one-bedroom apartment, adults only, $160.37 per month, 1st July. Phone 382-2872.

AVAILABLE IMMEDIATELY, near town, 2 bedroom with rec room in basement, fridge and stove, rent $325. 384-5849, 383-6776.

LOVELY LARGE MAIN FLOOR 2-bedroom suite, fireplace, prestige home in Central Fairfield. Available July 1st. 383-4457, 598-4793.

UNFURNISHED OR SEMI-FURnished suite or office, suit business person, $155 per month, city centre. 386-6829.

PRIVATE ENTRANCE, SELkirk area, large 2 bedroom suite, utilities included. Adults only. No pets. July 1st. $225. 595-3293.

LARGE 2-BEDROOM CORNER suite, top floor, University Park Terrace, all appliances and drapes, July 1, $375. 477-9675.

NEW 2 BEDROOM, 2 BATHROOM condominium, $430 plus light. 383-2082.

AVAILABLE JULY 15, 2-BEDroom suite. 180 Colville Rd. 384-7392.

ONE-BEDROOM SUITE, NEAR park, utilities included, 382-8477, 595-1771.

FAIRFIELD. ONE LARGE BEDroom suite, near sea and park. 382-8477, 595-1771.

2-BEDROOM DE LUXE CONdominium, University-Park Terrace, child welcome, $350. 477-9443.

2 BEDROOM, 1 BEDROOM, bachelor suits to rent. Phone 382-1493.

LARGE 2-BEDROOM SUITE; July 1, $243.11. Adults only. 384-4694.

ONE BEDROOM SUITE, JULY 1, adults. 383-2595, after 6.

201 APARTMENTS TO RENT FURNISHED

COMPACT FURNISHED BACHElor apartment, ideal for working tenant or pensioner. No children, no pets. Security deposit required. Contact manager, 11 a.m. to 3 p.m., 820 Fisgard, 1 block from the Bay.

SUBLET JULY, AUGUST, SEPtember, 1 bedroom, swimming pool, sauna, fantastic ocean view, high rise, $300 per month. References. 388-7454.

LARGE 2 BEDROOM FURnished condominium with 1½ bathrooms, overlooking Beacon Hill Park, sauna and whirlpool. 384-1381.

JULY 1. UNIVERSITY AREA. Pleasant well-furnished 1-bedroom apartment, Private entrance. Utilities included. Reasonable. Quiet business lady. References, 477-2752.

BACHELOR APARTMENTS WITH kitchen, everything included. Weekly maid service. Rates from $55 per week. Estrella Motel, 360 Gorge Road East, 384-5122.

FURNISHED BASEMENT SUITE, 2 bedrooms, private entrance, fireplace; suitable for two; mature students only. 385-5686.

TOURISTS—FULLY FURNISHED 1 bdrm. S-S duplex, vacant, near Parliament Bldgs., $75 wk. 384-9798, 384-0308 or 385-5113.

FURNISHED LUXURY APARtments, complete kitchen facilities, reasonable rates, phone the Daffodil Inn. 386-8351.

BASEMENT SUITE FOR RENT, single person, city located, self-contained, $195. 383-9808.

201 APARTMENTS TO RENT FURNISHED

WHY RENT?
Less than $2,000 down will get you a one-bedroom, fully furnished apartment with mountains and waterviews, sauna, swirlpool and pool room. Prices start from $31,000. Call:
595-5171 LES BOHER 598-1665
TERRY SMOLLETT
595-5171 656-5882
CANADA TRUST

ENJOY CAREFREE LIVING
In a nicely furnished studio apartment in a clean, quiet block beside Beacon Hill Park and steps from the ocean front. Weekly maid service, linen, free laundry, cable, and electricity all included for only $220. 384-4362 or 384-1007.

KENT APARTMENTS, 1322 Blanshard at Johnson. Available July 1st. Renovated furnished studio suite, responsible, retired non-smoker only. No children, no pets. Security Deposit required. $167 per month. 477-9270.

SMALL FURNISHED SELF-CONtained bachelor suite for one person. Own entrance. All included. $130. Available immediately. 384-7291.

JUBILEE DISTRICT, NICELY furnished bachelor suite, suitable for clean, mature working lady. Not suitable for children or pets. 382-0603 or 595-8121 after 7.

ONE BEDROOM SUITE, AUTOmatic hot water heating. $140 per month. 2716 Prior Street.

COSY COTTAGE WITH FIREplace, no pets, Malahat Bungalows. 478-3011.

202 APARTMENT FURNITURE TO RENT

STANDARD FURNITURE
Three Rooms from
$35 per month
Immediate Delivery
382-5111

203 APARTMENTS WANTED

VERY RESPONSIBLE, PERSONable young man, with good job requires long-term accommodation. I have a Steinway baby grand piano so basement suite preferred. I can provide excellent references. If you feel you can help please contact 385-1468 days or 382-5434 evenings.

JULY 15 OR AUG. 1. UNFURnished reasonable 1-bedroom, Cedar Hill, Shelbourne, Quadra, Cook or Gordon Head area for quiet single lady. Would prefer house or basement suite as like gardening and possibly small pet. Good references. 384-7906.

SUMMER SCHOOL STUDENT requires room and board or apartment to sublet for the month of August. Preferably in Hillside area but not a must. 112-352-9170, collect.

REQUIRED FOR VISITING Professor and wife, for July, August and September, furnished apartment. Phone 477-6911, Local 448, 9:00 to 4:30 p.m., Monday to Friday.

RESPONSIBLE NURSE REquires one or two-bedroom cottage or apartment for rent, around $200. Will caretake or help renovate. Victoria-Royal Oak area. Call Jennie, 384-9144.

RESPONSIBLE WORKING COUple with well-behaved school-aged child. Require 2-bedroom apartment or duplex to $300. Fairfield, Oak Bay, James Bay. August 1st. Good references. After 5. 385-0162.

BY SEPT. 1ST QUIET ONE BR Apt., mature married couple attending University at least two years. Reasonable rent particulars to Box 1014, Ladysmith.

RESPONSIBLE MAN DESIRES unfurnished 1 bedroom apartment, older style house. Willing to do maintenance. Maximum $170. 592-1890.

GIRL LOOKING FOR ONE UNfurnished bedroom suite in Fairfield shopping centre area. $125-$150 per month. Utilities included. 388-6801 after 5 p.m.

RESPONSIBLE WORKING MAN requires small house or spacious 1-bedroom apartment, less than $200 with utilities. References. Afternoons or evenings 385-8658.

QUIET LIVING MIDDLE AGED working couple require one-bedroom apartment, preferably older type home. 598-5545.

YOUNG COUPLE WITH SMALL dog want older apartment as of July 1. References. 386-9775 or 598-2353.

WANTED — SUITE IN OLDER home. Responsible working man. Will share bath. Prefer under $150. 385-1178 or 382-7622.

SINGLE GIRL WISHES TO share with single girl, 30-35. 383-7004, days.

RELIABLE WORKING GIRL REquires upstairs suite, for August 1. 386-0392, after 5 p.m.

204 SHARE ACCOMMODATION

SHARED ACCOMMODATION — available in large luxury waterfront home located on a quiet street. Occupants are professional people seeking a responsible lady aged 19-35. 384-9463.

QUIET SINCERE GUY WILL share one bedroom furnished apt. and meals with women in exchange for light apartment duties. No other obligations. 598-3267.

MUSICIANS WELCOME
Immediate occupancy in large older-type home. Ex-university or university students preferred. Call Carol or Charley, 598-7167.

AVAILABLE IMMEDIATELY, male mid 20's wishes same to share 2 bedroom house. $80 plus utilities. 658-1032 after 5.

1 OR 2 WORKING PEOPLE TO share large home in downtown area. 384-2968.

SINGLE GIRL WISHES TO share with same, 30-35. 383-7004 mornings.

206 DUPLEXES TO RENT

1 BEDROOM SIDE IN NEW Side-by-Side Duplex. Very large living room. Stove, Fridge, Carport, large storage basement. One child acceptable. $290. Across from public beach in the Shawnigan Lake Village. Country location. Superb lake view. Immediate occupancy. Shawnigan Realty. 743-5311 or 743-2607 (collect).

3066 TILLICUM ROAD
2-bedroom side in side-by-side duplex. Stove and fridge. All utilities paid by tenant. $325.00 per month. Can be viewed any afternoon after 3:30. Available July 1, 1976. Please call: Gardner Realty Ltd., 385-7721.

GLEN LAKE ROAD
xS, 3 bedrooms, 1½ bathrooms, o steps. Delightful area, convenient shops, school, etc. Easy to clean. Fridge and range. $350 per month. REG BAKER of D. F. HANLEY AGENCIES at 385-7761 anytime.

NEW ONE BEDROOM BASEment suite with fireplace, wall to wall carpeting, shag in bedroom. Washer and dryer included. All utilities included. Metchosin-Colwood area, near beach. $200. 478-7792.

FAMILY WELCOME
3-bedroom duplex, Colwood, on quiet street of new homes, close to schools and new shopping centre. Includes deluxe appliances, wall-to-wall carpets and delightful patio. $350. 384-0912 or 592-6625.

ESQUIMALT, CLOSE TO SHOPping centre, modern side by side duplex, 2 bedrooms up, 1 down, large family room, sundeck, garage, suitable for married couple with 2 children. No pets. $375. 385-4209.

MODERN SS DUPLEX, ON CULde-sac close-in. Stove, fridge. Possible third bedroom in basement. With rec room, wet bar and laundry room. Children, pets considered. $395. 478-1950.

DUPLEX FOR RENT, AVAILacle immediately. Close to town and all facilities. Stove and fridge. Wall to wall carpets. Heat and water supplied. $350. Per month. 382-8610.

COLWOOD, NEW SXS DUPLEX
3 bedrooms, 1½ baths, W-W throughout, treed setting. Near shops, schools. July 1. No pets. $385 including water. 478-2459 or 477-5306, after 5.

RESPONSIBLE UVIC STUDENT, 22-26 in law or social work to share luxury apartment with same. Female, $125, 384-7279 mornings.

THREE BEDROOM, REDECOrated, wall to wall, fireplace, fridge, stove, parking, central. $325 per month plus utilities. Sorry no pets. 382-6715.

LARGE NEW SIDE BY SIDE DUplex, available immediately. 2 bedrooms, master ensuite, wall to wall carpet, carport, $350 per month. 382-7668.

206 DUPLEXES TO RENT

LARGE LOWER SUITE, 2 BEDroom, fridge, stove, available July 1st. Children welcome, ideal for nurses, near Jubilee hospital. $325. 598-6956. 479-4642.

LARGE SIDE BY SIDE 3 BEDroom duplex, newly renovated, near Esquimalt Rd. Available now, children okay, $300 per month. 598-1536 after 6.

LARGE NEW DUPLEX IN COLwood, lots of space in this 2 bedroom unit, new fridge and stove, $275 per month, Available now. 386-2431.

COZY, ATTRACTIVE, 1 - BEDroom upper duplex, heat and water included, $250. Sorry, no pets or children. Available July 1st. 384-4452.

FOR JULY 1 MY FURNISHED apartment with lady aged 50-65, as same, $100 month, James Bay area. 384-9701.

NEW 2 BEDROOM DUPLEX, with fireplace, wall to wall, electric heat, full basement, rent $350. Phone 477-5138.

3-BEDROOM BRAND NEW BACK to back duplex. Langford area. Children welcome. No pets. $350. 478-3428 or 477-0045.

3 BEDROOM, SIDE BY SIDE DUplex, near new, fridge, stove, wall to wall, Glen Lake area. $340. 479-3854.

BETTER THAN DUPLEX A 3 bedroom main floor suite, kitchen, dining room, living room with fireplace, $340. 479-8921.

VIEW ROYAL 3 BEDROOM, $325; 2 bedroom, $250. Both with fireplaces, hydro, heat, water included, no pets. 479-4619.

JAMES BAY, 2-BEDROOM SUITE in 4 plex, stove, fridge, new carpeting, heat and hot water included, $275. 598-2849.

3-BEDROOM DUPLEX, DRIVE IN garage. Oil heat. $225 monthly. 658-5601.

SIDNEY, 3-BEDROOM DUPLEX one older child welcome, no pets, $215 monthly. 592-3212 or 477-9295.

OAK BAY JUNCTION, 1 BEDroom unfurnished. Available July 1. No pets, no children. 479-4069.

2-BEDROOM SIDE-BY-SIDE DUplex, full basement, $258 month. No pets. 384-2772.

LOWER SUITE OR DUPLEX IN Esquimalt, 2 bedrooms, available July 1st. 479-1947.

TWO BEDROOM DUPLEX, Woolco area, $250 monthly. Sorry no pets. 479-5039.

GROUND FLOOR, LARGE 2 rooms, child welcome. References, $195. 382-1597.

4-BEDROOM DELUXE DUPLEX, S-S, wall-to-wall carpeting, fireplace. 592-4023.

SIDE BY SIDE, OAK BAY, 2 bedrooms, July 1st. $325. 595-3293.

3-BEDROOM DUPLEX, AVAILable now. 385-4908.

208 HOUSES TO RENT UNFURNISHED

WATERFRONT
3 bedrms, 2 full bathrooms. Den with FP, large rooms, 2 garages, dock, available immediately at $550. Long lease available.
T. G. M. Custance
Swinerton, Stewart Clark Ltd.
385-2481

SIDNEY, IMMEDIATELY. IMmaculate 3 plus 1 bedroom, 1½ bath basement home, $400 per mo. ARDMORE, July 1, Executive, 4 bedrooms, 2 bathroom home plus self-contained 1-bedroom suite, $600 per mo.
Saanich PeninsulaProp. LTD.
656-4000 656-2427

MILL BAY ON ½ ACRE, NEW 2-bedroom split level with one bedroom in-law suite. Rent as one unit; tenant may sublet, $425 or will rent as separate units. Some furniture, curtains, appliances, capets, heatilator fireplace included. Children welcome. References. 743-2885.

IDEAL FOR RETIRED COUPLE, unfurnished 2-bedroom mobile with stove, fridge, washer, dryer and fully carpeted on private property. $265 per month, or reduced rent for caretaking main house when owners away. Sooke, 28 miles from Victoria. Available July 1. Victoria Press, Box 562.

JUBILEE HOSPITAL AREA
Perfect house for 3 nurses to share, one block from hospital, quiet, very clean, large private yard, 3 bedrooms, 1½ baths, 2 fireplaces, full basement, wall to wall carpeting throughout. Call 388-6454.

CORDOVA BAY 3 BEDROOM family home, large sundeck, 1½ bathrooms, 2 fireplaces, wall to wall carpets, drapes, stove, fridge, washer and dryer, double carport. Available July 1 or August 1. 1 or 2 year lease. $525 per month. 652-0244.

GLANFORD AREA, 2-YEAR-OLD home, close to bus and school, quiet area, 3 bedrooms, 3 full bathrooms, completely finished basement, many extras, $450 to reliable tenants. Please phone 479-6514 after 6 p.m.

OPTION TO PURCHASE, 2 OR 3 bedroom with or without basement. New development. Terms easy to live with. Visit Shauna Village Park, proposed site on Millstream Road, just north of T.C. Highway. 10 to 7 daily.

OAK BAY NEAR MARINA
Charming, shake roofed bungalow. 2 bedrooms, living and dining room. Most tastefully decorated and carpeted in clear sun colors, $425 monthly to very responsible tenants. 592-2716.

BRAND NEW HOUSE, 3 BEDrooms, 2 bathrooms, 2 fireplaces, wall to wall carpet throughout, sundeck and full basement, Gordon Head area, $450 per month. 479-7372 or 386-2577.

GORDON HEAD — ONE YEAR old 3-bedroom, immaculate home. Close to community centre, Lambrick Park, shops, transportation. $425.00 p.m. BILL McCARTER — 592-3970 or 385-9741.

TOWN AND COUNTRY. 2-BEDroom, no-basement home. Newly renovated. Separate garage. References and damage deposit required, $300. Available July 1. 478-6458.

GORGE AND TILLICUM, 3 BEDroom bungalow, finished rec room, double carport, large sundeck. Damage deposit required. Available August 1st. $475 per month. 385-0928.

5-YR.-OLD HOME, 3 BEDROOMS up, 1 down, recreation room, available August 1st., children welcome. Located between Woodwards and Sears. $425 monthly. 382-3916.

4-BEDROOM HOUSE, 2 UP AND 2 down, full 2 bathrooms, laundry room, fireplace, big front yard, sundecks, stove and fridge, all drapes, reasonable rent, available July 1. 385-6838.

FOR LEASE IN ESQUIMALT-Gorge area, 2 bedroom, dining room, living room with fireplace, basement suitable for rental if desired. $400 per month. 388-9233 or 656-6874.

CLEAN 3-BEDROOM, MAIN floor of house, large yard, hardwood floors, shag in livingroom, fireplace. $300 to $325 depending on family size. Phone 386-9527.

AVAILABLE 1 JULY, NEW house, 3 bedrooms, on quiet cul-de-sac, Carey-Douglas area. New stove, fridge, TV cable, wall-to-wall. $350. References. 477-8416.

LARGE LOWER SUITE, 2 BEDroom, fridge, stove, available July 1st. Children welcome, ideal for nurses, near Jubilee Hospital, $325. 598-6956, 479-4642.

3-BEDROOM HOUSE, FULL basement, wall-to-wall and curtains, no pets $365, 598-5537.

WATERFRONT, WILLIS POINT, new 3-bedroom home, available July 1, $425. 658-5428, 652-1554.

3-BEDROOM, MAIN FLOOR suite, in Langford, owner to live in basement. No pets, 478-3322.

1-BEDROOM HOME, CARPET throughout, large fenced lot, $275. 382-2355.

3-BEDROOM TOWNHOUSE FOR rent, $390 per month including heat. 479-7094.

GLEN LAKE — UNIQUE WAterfront executive home, Aug. 1, $590, 478-4039.

IMMEDIATELY — FAIRFIELD lovely 3 bedroom, no pets. $525.00. Evenings 658-5978.

SOOKE
2-bedroom mobile home for rent or sale, $175 per month. 642-5327.

SALTSPRING SECLUDED MODern 1-bedroom cottage in wooded glen. $175. 112-653-4237.

ROOMY 3-BEDROOM TOWNhouse, close to all amenities. July 1st. $375. 595-8863.

210 HOUSES TO RENT UNFURNISHED

ROCKLAND
Brand new, 3-bedroom, 2-bathroom, full dining room, built-in kitchen, fully carpeted, and decorated. $650. 598-7262.

ARTIST-BACHELOR APARTments in historic house in James Bay. 146 Clarence Street. Newly renovated. $225 per month. Call 382-5125 days.

HORSES, COUNTRY, 4 ACRES, small barn, riding paddock, washer, dryer, 3 bedrooms side $295. 1 bedroom side $175. Mill Bay, 383-4568.

RENT TO OWN
Large 2 bedroom townhouse, half block from ocean in James Bay. Near new, 1½ baths, fireplace, $400 per month. Call 598-1536.

AVAILABLE JULY IN GORDON Head, 3-bedroom family home. Rent $375. References and security deposit required. No pets. Phone 477-3149.

NEW COUNTRY HOME, 2 BEDrooms, large living room, wall-to-wall carpets, large 2-car garage and workshop area, $295 per month. 479-6221.

M

240 BUSINESS OPPORTUNITIES

INVESTMENT OPPORTUNITY
An association of Victoria businessmen offers interested persons a protected investment opportunity.
—$565.00 cash plus credibility qualifications allows you to participate in a venture that should yield potential returns of $10,000.00 OR MORE over a five year term.
—Expenses including principal and interest mortgage payments are retired through the monthly cash flow generated by the business itself. Balance of profit paid monthly to investor.
—The association will look after participants interests, delegate work tasks and control mortgage payments, etc. or participant may be involved personally if desired
—Business easily expanded to accommodate $25,000.00 net annual income.
For appointment to view Prospectus
MR. PATTERSON
382-5621
PATTERSON PROJECTS LTD.
FINANCIAL & DEVELOPMENT CONSULTANTS

DIAL-A-BOTTLE
Excellent business with very good return on investment. This is a business that can be operated right from your own home and is ideal for family participation. Call us now for further information regarding this very fine and well known business opportunity. Asking price $35,000.
AL MATTEO 658-5057
or MARK MACKENZIE 595-4596
or 384-8001 (24 hrs.)
The Royal Trust Co.

ATTENTION BEAUTY OPERators! Small downtown salon for sale. $3500, try down payment. Balance 9½%. Inquiries to Victoria Press, Box 391.

SOUVENIR NOVELTY BUSINess for sale, an attractive and profitable hobby or full-time in your home, for particulars phone 479-4555.

WELL DRILLING RIG IN GOOD operating condition. 1828 John Rd. Sidney opposite Westmont Farm Market.

CORNER STORE GROCERY confectionery, busy location, phone after 6 p.m. 383-6749.

TAXI BUSINESS FOR SALE. Reasonable. 382-7368, 7-11 p.m.

244 REVENUE PROPERTY

Fairfield Revenue
This excellent income producing property contains 1 3-bedroom suite, 3 1-bedrooms units and one housekeeping room. Net income over $8,000 per year. Good owners suite or would make great triplex. Asking $83,000.
David Billingham
388-6424

Rockland Area
11 Suites—$325,000
Designed by McLure, this imposing residence has been converted into eleven of the most tasteful suites I have seen. With an abundance of fireplaces, panelling, patios and leaded windows, every suite offers something different in design and decor. An exciting opportunity here for the owner occupier or investor. Situated on ½ acre of beautifully manicured grounds. For an appointment to view this exclusive property, please all:
David Billingham
388-6424
BAYSHORE REALTY LTD.
1006 FORT STREET

8 SUITES PLUS
3 BR. OWNER'S STE.
Langford area, character building in A-1 condition. Low maintenance excellent income. Owners suite features a spacious L.R. with FP. Large modern kitchen, bath 3 bedrooms and full high basement with rec. room and lots of storage area. Better than ½ acre lot, room for expansion.
Asking: $157,000

NEW 10-SUITER
Nearing completion in the Sooke area. All suites have outside entrances. Easy to manage, low maintenance, good income and an excellent TAX SHELTER.
Asking $200,000
For details call H. HEGEN
Office 388-4014 Res. 477-3227
204-493 Burnside Rd.

3 GREAT DEALS
Duplex investments are "IN" now and you should look at these "3 GREAT DEALS!"
1—1143-45 BURDETT — Asking $89,500. Existing 1st $58,500 at 12%. Bottom suite rents for $370. Top could rent for $390 (unoccupied presently). Must see interior to appreciate!
2—801-95 FRONT — Asking $76,500. Existing 1st $36,000 at 10½%. Large unit rents for $375, small unit for $275. Open to offers and/or trades.
3—1287-89 CENTRE — Asking $69,500. Existing mortgage of $35,800 at 12%. Vendor will hold A-S with low down payment. One unit rents for $330. Owner's suite could rent for $395. Make an offer.
For more information on these great deals call:
595-5171 JIM MURPHY 478-7523
CANADA TRUST

FAIRFIELD INVESTMENT
STORES & APARTMENTS
Excellent Corner location — 3 stores and 4 apartments. Room for expansion. 2 Bedroom suite available for owner. Showing good Return.
$145,000
EXCLUSIVE AGENTS
david burr ltd.
655 Fort St. 384-9335

JAMES BAY DUPLEX
Earning $6,900 per year with asking price of $67,900. Owner pays water and taxes. Tenants pay other utilities. This property is in excellent condition as wiring and plumbing are recent; and has just had a new paint job. Two fireplaces. Good area. Good value. Call NOW.
DAVE HARDING
388-7741 (24 Hrs.) 477-0939 (Res.)
D. F. HANLEY AGENCIES LTD.

URGENT SALE
Take advantage of this rare opportunity to own prime beach property on Shawnigan Lake. Lovely place to live plus income from another eleven units fully furnished and rented year-round. Make your offer up to $210,000 now while it's still a buyer's market. Call LILIAN McLEOD, NANAIMO REALTY (VICTORIA) LTD. 385-5741 or 598-2878.

INVESTORS
I have 2 side by side lots in Sidney, one block off Beacon Hill. One older building at $85,900 grossing approximately $1,000.00 monthly. Two at $106,000. A 2 year old building presently operating as a day care centre.
595-5171 DOUG POSKITT 477-0645
CANADA TRUST

R3L ZONED
JAMES BAY—$60,000
Corner property—100 ft. frontage. Sound building, presently rented as a rooming house. Please phone to view this exclusive listing with:
SHIRLEY MOLLBERG
386-2911 anytime 478-5327
Homefinders, Wall and Redekop

BRENTWOOD
IN VILLAGE. WALK TO ALL services. New 3-bedroom, 2 bath up. 2 bedroom and bath down. Extra off-street parking. Many features. $85,900. 11½% mortgage. 652-3753.

SATISFIED TENANTS GROSSING approx. $19,000 on 12,321 sq. ft. of landscaped grounds. $155,000, close to town.
JOHN NORTON
386-2911 388-6162
Homefinders Wall and Redekop

244 REVENUE PROPERTY

the Permanent
1125 DOUGLAS ST. and 3647 SHELBOURNE ST.

Wheeling Them Out!
Is this manufacturer of custom built campers, canopies, van conversions, etc. The sale of business includes land, buildings, equipment, machinery and inventory. Excellent terms with approx 1-3 down offered by the retiring owner. Asking $205,000.

12 Suiter and Commercial
Modern, attractive block, 12 self-contained one-bdrm suites plus ground-floor commercial office space. Price of $299,000 is well below today's replacement costs. Approx 1-3 cash can handle. For information on the above 2 listings please call HERB McDANNOLD or GLEN McDANNOLD at 658-8844 or 382-9191.

Canada Permanent Trust Company

mann
T. L. Mann and Associates Ltd.

INVESTORS!
Looking for appreciation, deferment of personal income tax, holding and revenue property? Give me a call and I'll show you how to make your money grow.
—Revenue — 3-bedroom, 5x5 duplex, $59,900.
—Tax shelter — 3 townhouses, $35,000 dn.
—Appreciation — Waterfront condominiums (4-plex) from $38,000.
GERRY MARTIN
Bus. 598-5144 Res. 598-1536

Western HOMES Ltd.

UNLIMITED POTENTIAL
Excellent concrete block building containing apartments, offices and warehousing very close to downtown. Approximately 3,000 sq. ft. could be available for purchaser's own use. $159,000.
John E. Thomson
386-3494 (24 hrs.)

BEACON HILL PARK
Attractive four-plex, just one block from the park and three blocks from the ocean. Two two-bedroom suites, one one-bedroom and a bachelor suite. Owner occupied suite is over 1,500 sq. ft. and is on top floor. All suites are immaculate. All with separate entrances. Buy this now at just $92,500. MLS No. 17249. Help defeat your inflation problem.
DON CLARK
MIKE RUSSELL
388-5451 (24 hrs.)
NATIONAL TRUST

Green Acres
HENDERSON REALTY
385-9741

3½%
Exclusive Residential
CITY DUPLEX
Close in legal duplex. Property light industrial zoned. Down suite now vacant. Listed to sell at $45,000, $10,000 will handle.
H. GOLDBY O. WHITE
592-6730 592-7220

17 SUITE
Investor's Jewel
—Prime 5-yr.-old building
—One of the best locations in Victoria
—Ideal for owner management
—Excellent holding property due to location and quality
—High gross because building is operated furnished with maid service.
—Very stable tenancy
—Shows good cash flow
—Priced 7 times gross at $395,000
HERB SMITH
ANGLO CANADIAN REALTY LTD.
388-6651 (24 HRS.)

30-SUITE APARTMENT
$485,000
—All two-bedroom units
—Electric Heating
—91% Financing
—Excellent Return
B. H. (BUD) DOVEY
388-6454 477-4081
REALSPAN PROPERTIES LTD.

OPEN HOUSE
1:30-4 P.M.
SIDE BY SIDE
1323-25 HAULTAIN ST.
This ranch style duplex features heavy shake roof, 3 bdrms., rumpus room, LR with floor to ceiling stone FP, sep. dining rm., built-in appliances in modern kitchen. Rents for $425 p.m. Brand new carpet, cupboards, kitchen and bathrm. In the 2-bedrm. suite which rents for $325 p.m. First time on market. Exclusive with JIM RANSON, Westgate Rlty, 388-9941 or 479-3910.

BEACON HILL PARK
SIDE X SIDE
$74,900
Well located contemporary styled building on a large lot. 2 bedrooms, each side, fireplaces and a developed basement. EXCELLENT FINANCING AVAILABLE. MLS, call now, GLENN NICHOLLS
598-7689 or 592-2231.
Lansdowne Properties Ltd.

4-SUITE CONVERSION
LOVELY ROCKLAND AREA
Tastefully converted old house offers 2-bedroom owners' suite, plus 2 bachelor suites and 1 1-bedroom suite, all fully self-contained. Property includes 2 separate lots. Vendor must sell for health reasons. Asking $106,000. MLS 17272. For full information, call:
477-0191 BILL KAPTEYN 477-4363
477-0191 DALE YOUNG 384-6563
Royal Trust Real Estate Dept.

ESQUIMALT AREA
$129,500
Convenient duplex in high location overlooking the entire city. Ground floor entrance. Large living room, big dining room with sliding doors to sundeck, dream kitchen, 4-pce. bath on each floor. 3 bedrooms each side. Could possibly be a 4-plex. Call PETER TER VEER 384-8001 or Res. 479-1588. The Royal Trust Co.

244 REVENUE PROPERTY

TWELVE-SUITE APARTMENT
$195,000.00
Gross approx. $29,000. Cook-Quadra area. See statement and make an offer. Call JOHN ADDICOTT — NANAIMO REALTY (VICTORIA) LTD., 385-5741 or 477-8232.

CHARACTER DUPLEX
FOR SALE BY OWNER
Must be seen! Newly renovated Up and Down duplex. New wiring, wall to wall carpets. Each suite has 2 bedrooms, living room, kitchen, 4-piece bath. Top suite is rented, owner is living in main. Property is R-3 zoned. Excellent rental area. Full basement, room for expansion. 382-8610.

OLDER APARTMENT
Multiple No. 17150. Good Management. Twelve suites. $29,000.00. Gross (Approx) Trades Considered. $195,000.00. Cook-Quadra Area. Call John Addicott, 385-5741 or 477-8232. NANAIMO REALTY (VICTORIA) LTD.

$10,000 DOWN FOR BOTH SIDES. $897 per month. New Strata Title Duplex 2,200 sq. ft. of finished area each side. Suitable for in-law suites. Located in Esquimalt. 950-952 Ellery St. Open House, Saturday, 2-5 p.m. For appointments call Loiselle Bros., 383-4568.

4 PLEX—$69,900
Showing presently, reasonable return. Excellent holding and investment. MLS 17750. GERRY FINNIGAN 383-4739 or Lansdowne Properties 592-2431.

20,832 SQ. FT.
DALLAS ROAD
Waterfront — Ideal corner location contains 2 duplexes and fourplex. A valuable property on terms. Call JACK BETTS 385-2471 or 477-7042.

MUST SELL THIS MONTH TO best offer. New 3-bedroom strata duplex. Full undeveloped basement. 479-2394.

245 REVENUE PROPERTIES WANTED

Required Immediately
Apartment building in good area and in above average condition. Completed sale before July 31 essential. Will look at buildings up to 40 suites. Purchaser looking for good financing to $250,000 down payment. All replies kept confidential.
BARRY BOWES
388-6424 383-1540
BAYSHORE REALTY LTD.
1006 FORT STREET

DUPLEXPERT
I have sold a very considerable number of duplexes and revenue properties, priced from $35,000 to $170,000. Consequently I know the market and have a long list of buyers. If you are thinking of selling, call me for an experienced market evaluation.
GLENN NICHOLLS
598-7689 or 592-2431
Lansdowne Properties Ltd.

FULLY EQUIPPED STORE WITH stock, living quarters, close to Victoria for full or part payment on apartment or duplex in Victoria or sell for cash. 112-246-4111.

247 COMMERCIAL OR INDUSTRIAL PROPERTIES

INDUSTRIAL COMMERCIAL PROPERTIES
Zoned light industrial, located in Victoria city.
—2900 sq. ft. — $130,000
—5400 sq. ft. — $71,000
—5400 sq. ft. — $60,000
—15300 sq. ft. — $200,000
—20700 sq. ft. — $260,000
Frontages from 45 ft. to 180 ft. Existing houses in good condition on all properties. Reasonable offers considered. High traffic location, good access.
KEN MANN

ESQUIMALT INDUSTRIAL PARK
Looking for property where you can operate your business and live in a good home with 4 bedrooms, or build your own shop on low-cost land? This new listing may be just what you need. 10,300 sq. ft. Priced at just $69,500. MLS.
KEN MANN
Bus. 598-5144 Res. 477-6773
T. L. Mann and Associates Ltd.

FOR SALE INVESTMENTS
PROPERTIES
Approx. 59-Suites
New— 18-Suites
1976—14-Suites
73—Suites
All are located in Victoria Proper.
WAREHOUSES
2000 sq. ft. Hillside
3000 sq. ft. Hillside and Gov't
6600 Sq. ft. Mayfair
New building in excellent locations. For further information contact
384-8124 J. S. COLWELL 479-4670
384-8124 R. D. LAW 476-9177
Pemberton, Holmes Ltd. 384-8124
1000 Government Street

LIMITED LIGHT INDUSTRIAL
7,200 sq. ft. just over 100 ft. off Douglas in the downtown area. Presently has 2 houses on lot, 1-5 bedroom and 1-3 bedroom. Both rented. Hurry on this new MLS.
$80,000
W. BUTTERFIELD 385-0858
GRAHAM IRELAND 595-8845
RITHET AGENCIES LTD.
714 Fort St.

100,000 Sq. Ft. App.
Proposed R.M.I.
We are looking for a DEVELOPER, seriously interested in developing this property to a 22 unit townhouse complex. Choice location, Brentwood Bay.
$450,000
Exclusive to:
388-4271 Jack Swanston 592-6338
388-4271 Roselle Jackson 598-1093
J. H. WHITTOME and CO. LTD.

WHOLESALE WAREHOUSE ZONED
15,000 sq. ft. CS-4 zoned property. Ideal for warehouse, office accommodation. Three houses on property. Rental revenue $12,720 per annum. Property adjoins proposed Blanshard Street extension. Priced at $154,900.00.
385-7721 Kent Macleod 595-4273
GARDNER REALTY LTD.

ZONED LIGHT INDUSTRIAL
Now has small apt. and house on land — provides good income while you finalize plans.
477-1841 JACK GRANT 477-8172
BLOCK BROS. REALTY LTD.

C4A ZONING. OLDER BUILDING presently used as rooming house with bsmt. accommodation for owner. Ideal location or tradesman or other small business. MLS 17574. Please call Helen Jones
595-7913 385-2481
Swinerton, Stewart Clark Ltd.

929 ESQUIMALT ROAD
All rented. 5 rentals only 3 years old. Also zoned duplex lot. Both for full price of $185,000. MLS.
385-7721 Harold Ware 598-4358
385-7721 Harold Gardner 479-2867
GARDNER REALTY LTD.

1.4 ACRES LIGHT INDUSTRIAL property with 1,850 sq. ft. repair shop. Good highway exposure and access. Trackage available. Located North of Nanaimo on Island Highway at Lantzville. $150,000. Reply Box 69 Lantzville or 758-7788 evenings.

ZONED APTS.
Yes, plans are all completed for 24 suites, approved by Reg. Board and permit issued for IMMEDIATE start. This is a 2-acre parcel clear title $125,000. Lets hear your terms. Allan Kleinman, T and C Realty, 382-7276.

COMMERCIAL PROPERTY — 2640 Quadra St., 6,729 sq. ft. with 30.5' frontage. Building approx. 1,500 sq. ft. Suitable for office, etc. or will sell as vacant land. Call 478-9561 — 9 to 5 weekdays.

ZONED INDUSTRIAL, 48,400 SQ. ft., $3 per foot. 384-0222.

247 COMMERCIAL OR INDUSTRIAL PROPERTIES

FOR RENT
Enclosed parking areas. Ideal industrial location. 2720 Turner at David St. Contact Garry Rai, O.K. Trucking Co. Ltd., 386-3414.

INDUSTRIAL LAND IN SIDNEY. $3.50 per square foot, 7200 square feet and up, financing available. 652-3229 or 386-9270.

25 HOUSES FOR SALE

WHITTOME'S
1111 BLANSHARD 388-4271

KIDDIES' HAVEN
Reduced to $67,000. Seaview near sandy beach. 12 year old family home. 1730 sq. ft. dev. 4 bdrms, 2 baths, rec rm., 2 fireplaces. Lge L-D room Sep. workshop. MLS 1662.
Ruth Lukaitis 477-5306, 388-4271
Shirley Wilde 478-2459, 388-4271

Mill Bay, .8 Acre
Tudor home surrounded by beautiful native and cultivated trees and shrubs. Lge. LR, fireplace, W-W, terrific kitchen, bit-in range and oven, dining area, lge. bdrm., 4-pce. bath, sundeck, dble. carpt. It's neat and clean, $48,500. Must sell. RUTH LUKAITIS 477-5306, SHIRLEY WILDE 478-2459 or 388-4271.

New Listing $49,500
3-bedroom, 1100-sq.-ft. bungalow, 16x14 living room, utility, patio, near shops, churches, solid family home, Langford. SHIRLEY WILDE 478-2459, RUTH LUKAITIS 477-5306, 388-4271.

A Country Home in Metchosin with Views of Mountains and Sea on Cul de Sac of Superior Homes
A BETTER-than-NEW home (only 1½ yrs) with 3 bedrooms, master-en-suite, large living rm, raised Hearth fireplace, dining rm, delightful kitchen, lower level completely roughed-in. There are many luxury extras—Well priced at $82,500. INSPECT LEISURELY with Ruth La Croix 386-1806 or Eleanor Sanderson 384-9610, or 388-4271.

MT. TOLMIE
3 Bedrooms
Fully developed basement
2 Drive-in garages
Extensive paved parking
Offers to $77,495
BUSTER EALES
388-4271 595-8643
J. H. WHITTOME and CO. LTD.

PACE Properties Ltd.
1640 Oak Bay Ave. 595-2413

FRANK HOBBS
$12,000 DOWN
Brand new 3 bedroom bungalow with master en-suite, huge sundeck and 2nd roughed-in fireplace. $46,000 1st mortgage at 10.75% can be assumed and vendor will carry 2nd mortgage if desired. This beauty in highly desirable area of new homes off Lexington Ave, will appreciate quickly. MLS No. 17096. Priced at $68,900.

$6,000 DOWN
Vendors are anxious to sell this little gem located in Colwood on a beautiful large lot. 3 bedrooms, large living room with new wall-to-wall carpet. Drive by 2961 Pickford Rd., then call us to view. TRY YOUR OFFER!

DELUXE 2 BDRMS. SAANICH WEST
New listing! Spacious home only one year old — all fully landscaped and fenced. Professionally built recreation room with bar and fireplace. Large formal dining room. Covered sundeck, garage and everything is simply beautifully kept. Priced at cost of similar homes without all these extras. Offers to $71,900. Excellent large low cost mtge.
For further information on any of the above please call:
595-2413 Jerry Downer 383-3865 or 384-8075 — Pager 344
595-2413 Brian Higgins 592-2978

WELCOME TO OUR NEIGHBOURHOOD
NORTHRIDGE TERRACE
Follow The Orange and Black Signs
Off Vanalman Avenue
High Location With Views, Trees, and No Thru Traffic. Yet Close to Schools, Parks, Buses, Shopping. Just 10 Minutes to Down-Town Victoria.
22 Homes Still Available Priced From $70,700 to $79,300.
VISIT OUR SHOW HOME
And Let
Ron Cherway or Harry Atkey
Show You Around
Open For Inspection
3-9 p.m. Weekdays
1-5 p.m. Sat. and Sun.
Or Call
Engineered Homes
385-6211 19 Cadillac Avenue
479-2811 Show Home

TRADE
old for new, plus cash to you. Trade your home for a new Kaspi Home. Some ready now. See our plans or bring your own. Exciting new homes. Kaspi Construction.
386-6191 478-4606

4 NEW HOUSES
For sale by builder. 1853 Chimo and 1813 Chimo, in Gordon Head. 1203 Tattersall and 1225 Tattersall. To view, 384-8391.

TRIANGLE MOUNTAIN BEAUTY
Colwood. 3 or 4-bedroom, 4-level split. One four-piece and two ½ baths. Sun porch, garage, professionally landscaped. 478-6453. Private.

3-BEDROOM HOUSE IN SPRINGridge area. Key property, new wiring, plumbing, insulated for electric heat. $41,500. Owner will carry. 477-6911 ext. 850.

250 HOUSES FOR SALE

FOR SALE Royal Trust
3400 DOUGLAS ST.
384-8001

FAMILY LIVING
CLOSE TO SHOPPING CENTRE
Lovely older 4-bedroom family home located close to shopping, schools and transportation offering good size living room, separate dining room with built-in buffet large kitchen and full basement. Large lot with separate garage. Asking price only $53,900. For quick sale.
MARK MACKENZIE
384-8001 595-4596

HIGH ON A HILL
1.3 ACRES
JUST LISTED AT $62,900
This super 3 bedroom rancher is absolutely delightful. Wall to wall in the L-shaped living-dining room which opens onto large sundeck. Pretty kitchen with adjacent utility room. Unique high ceiling. 4-piece vanity bath with skylight. Separate 11x19 workshop secluded acreage in behind the home. Be first to view with JOHN MORRY 592-9770 or JOYCE MILLER 388-6275. Pager 373 or 384-8001 (24 hrs) MLS 17921.

BEAUTIFUL BROADMEAD!
1. FOR SUN LOVERS ONLY!
Beautifully built 3 bedroom contemporary post and beam filled with sunshine! Large landscaped lot. $139,500
2. STUNNING 2 STOREY COLONIAL
Unique spiral staircase leads to 4 exceptionally good sized bedrooms. Impressive stone fireplaces in living room and rec room. Family room off custom kitchen. $155,000.
3. CONTEMPORARY BEAUTY!
Across from park. 3 bedroom, full basement home with unlimited potential. Huge master bedroom. Large sunny deck off kitchen. A good buy at $109,000 MLS
Call JEANNIE DEWHURST "The Realtor Who Believes in broadmead" 384-8001 or Res. 477-6040

SUNNY TEN MILE POINT
3-bedroom plus den and rec. room with 2nd fireplace on secluded ¾ acre. Asking $129,000. JEANNIE DEWHURST, 384-8001 or 477-6040.

ESQUIMALT
NEW STRATA DUPLEX
$53,900
Nearing completion this new unit is ideal for your family. Livingroom with fireplace, dining room, lovely kitchen with laundry area and 2 pce bath. Upstairs are 3 large bedrooms and 4 pce bath. Sep. Storage area. Close to all conveniences. Call PETER TER VEER 384-8001 or Res. 479-1588

CENTRAL SAANICH
NEW STRATA DUPLEX
$57,000-$58,500
Fantastic view. Large living room fireplace, dining area, convenient kitchen, 3 bedrooms and 4 pce bath. Full basement with lots of room for development. Large lot. Call PETER TER VEER 384-8001 or Res. 479-1588

SIDNEY
$62,500
Ideal no step no basement home only 3 years old. Large in-line living dining room charming kitchen with eating area, laundry area, 3 bedroom and 5 pce bath. Tastefully decorated, 3 storage sheds outside. For details call PETER TER VEER 384-8001 or 479-1588

HORSE LOVERS
This just has to be fantastic over 4 acres of property ideal for horses, including a stall barn, 4 holding pens and an 80x200 riding ring. Charming 4 bedroom family home. Living room with fireplace, 20x13 dining room, 2 baths and large kitchen with sliding doors to patio. Call PETER TER VEER 384-8001 or 479-1588

MAPLEWOOD AREA
$65,900 MLS
Now reduced to sell. Ideal retirement home featuring large living room with lovely brick fireplace, dining room, ideal kitchen, 2 bedrooms and 4 pce bath, laundry area and rec. room. No basement. Large 88x160' ft. lot with sep. summer cottage. Call PETER TER VEER 384-8001 or res. 479-1588
384-8001 BUD ZUCK 598-7215

CENTRAL SAANICH
$82,500
SEAVIEW
Perfect family home only 6 yrs old with many features—large living room, sep. full size din ing room, spacious kitchen w i t h cupboards-a-plenty—3 good size bedrooms; full basement with lots of room for development. 2 bedrooms already finished. Excellent parking under sundeck and in double garage. See this value anytime with PETER TER VEER 384-8001 or Res. 479-1588

FANTASTIC TUDOR
DRASTICALLY REDUCED!
An absolute work of art and now only $146,900! Hand made beams and beautiful detailing highlight this exceptional 4 bedroom, 3 bathroom home. Convenient kitchen with lots of work area, family room and games room — totally finished on an easy care lot. Call now JEANNIE DEWHURST "The Realtor Who Believes in Broadmead" 384-8001 or 477-6040.

MARIGOLD AREA
$67,900
COUNTRY AND MOUNTAIN VIEW
Immediate possession on this home. Owner says sell. Lovely living room with glass doors on fireplace. Dining area with sliding doors to huge sundeck. Spacious kitchen with laundry room off. 3 bedrooms and 4 pce bath. Ground floor entrance into full basement with pool table size rec room, extra bedroom and bath, office and general basement area. MLS Call PETER TER VEER 384-8001 or Res. 479-1588.

GLANFORD AREA
$61,900
View this 3year old home soon, featuring large living room with wall to wall carpet —stone feature fireplace, dining room with sliding doors to kitchen, charming kitchen with eating area, 3 bedrooms and 2 baths. Full basement with rec room, lots of parking. MLS PETER TER VEER 384-8001 or 479-1588.

DRASTIC PRICE REDUCTION
DRIVE BY THEN CALL
1352 CARNSEW (Fairfield)
Older type fam. home offering living room with fireplace, separate dining room large family kitchen, 4 large bedrooms plus one bed in basement. Partly finished recreation room. Furniture and appliances included in asking price $59,900. MARK MACKENZIE 384-8001
595-4596; AL MATTEO 658 5057.

OWNER TRANSFERRED
PRICE REDUCED
Never 3 bedrm family home in Gordon Head. 4th bedrm in bsmt. 1½ baths. Enjoy the views of Mt. Douglas from spacious sundeck. Large lot well landscaped and fenced at back. Now only $69,900 MLS. Call V. GOERTZEN 384-8001 or Res. 477-0217

ROCKLAND AREA
$79,900
Lovely 3 bedroom home on a quiet cul-de-sac. Large family room. New W-W throughout (except kitchen and 4 pce bath) Prestige area on a quiet cul-de-sac. To view phone ETHEL WALLACE 384-8001 or Res. 592-5998.

THE HIGHLANDS
OVER AN ACRE
MUNNS ROAD 3½ miles from Burnside West. 7 yr. old custom built open plan bungalow with carport. Bright and cheerful with attractive roman brick fireplace and panelled feature wall. Lots of kitchen cupboards. An easy care gem tucked into the natural beauty that surrounds it. Offered at $69,900. Be first to see this new MLS. 384-8001 (24 hrs) SHIRLEY MEYER 478-5258.

250 HOUSES FOR SALE

FOR SALE Royal Trust
3400 DOUGLAS ST.
384-8001

NEW LISTING
Good solid older home could be 4 bedrooms—much renovations done. Located in Jubilee Area. Asking only $47,900. To view please call JESSIE McGRATH 384-8001

A LITTLE BEAUTY
For a beginner or a perfect retirement bungalow in a much sought after area. Close to Oak Bay shopping district. This 2 bedroom PLUS stucco bungalow is situated on a quiet street on a lovely fully landscaped lot offering some seclusion. First time on market. Open to offers on $53,900. MARGARET JOHNSTON 384-8001 or Res. 477-1763.

STRAWBERRY VALE
View of water plus secluded backyard, yet /minutes from town. 2 bedroom plus separate dining room, family room, rumpus room in full basement. 4 pce vanity bathroom plus 2 pce bath down. Quiet dead-end street. MARGARET JOHNSTON 384-8001 or Res. 477-1763.

DRIVE BY
4590 WILKINSON ROAD
2 plus 2 bedroom home, 4 pce and 2 pce. bath, living room and rec. room with fireplace, carport, storage shed, large lot, hardwood floor. This home has a lot going for it for the low price of $58,900. MLS.
384-8001 BUD ZUCK 598-7215
DRIVE BY

6973 WALLACE DRIVE
A new tudor style 3 BR family home 1974 sq. ft. finished floor area on a large lot in this very desirable Brentwood area, on sewer and close to good all year round fishing. 2 deluxe fireplaces and a double carport. Price $78,900
384-8001 BUD ZUCK 598-7215

DRIVE BY
616 KENT ROAD
(Off Carey Rd.)
Price reduced on this large 3 BR. 3 yr old home with a full high basement which could easily develop into a nice in-law suite. 4 pce. and 2 pce bathrooms and 4 pce roughed-in in basement. Large attached carport and sundeck. Good quality wall to wall. Price only $62,500 MLS
JIM WALTERS 656-3253

WEEK-END
DRIVE BY'S
1643 ST. FRANCIS WOOD
3-Bedroom beauty. Prestige area on a quiet cul-de-sac, $79,900.
1800 FAIRFIELD ROAD
2-Bedrm, full basement. In nice condition. Asking $59,900.
1344 FINLAYSON
2-Bedrm cutie. Immaculate inside and out. Must be sold and asking only $53,900.
997 DUNSMUIR
Another 2-Bedrm starter or retirement. Nice condition. Owners transferred and anxious for sale $51,900.
To view any of these properties phone ETHEL WALLACE 384-8001 or Res. 382-5998.

Nanaimo Realty
VICTORIA LTD.
formerly
OLYMPIC REALTY LTD.

ROYAL WOODS
Something different in a condominium with unique post and beam penthouse styling. Large master bedroom with walk-in closet. Open loft containing one small Br. and den which overlooks the living room. Sliding glass doors on-to balcony. Excellent location with a host of fine facilities including an indoor pool and sauna. MLS. Phone DAN NASH 385-5741 or 477-2078.

2 BEDROOM, $39,000
ESQUIMALT BORDER
A lovely stucco home of over 1000 sq. ft. Large living room, large electric kitchen. Very few steps, private driveway. Picturesque property. Open to offers. ALBAN BOWES 479-5693 or 385-5741.

ESQUIMALT-GORGE
2-BEDROOM, $62,900
A beautiful superior built home with views of park and golf course Features bright cheerful rooms, fireplace, dining room, w to w carpeting, sundeck, fireproof Drive in Garage. Ready for development in lower level. ALBAN BOWES 479-5693 or 385-5741.

NEARLY FINISHED
$61,500
Situated on quiet cul-de-sac in lovely View Royal, ultra modern 3-Bedroom home. Ensuite bathroom, raised hearth fireplace, wall-to-wall carpeting. Good financing. Buy now and choose your own decor. Joan Huckerby. 385-5741.

THREE NEW HOMES UNDER CONSTRUCTION
Giving a choice of areas and floor plans. Two priced at $61,500. A third at $62,500. Details with F. Colombin 385-5741 or Res. 385-3033.

ABSOLUTELY DESPERATE!
Vendor now paying on two homes. Must move to Edmonton end of the month. Modern 4 or 5 Bdrms, swimming pool, outdoor BBQ and picnic area. View and make an Offer, Phone F. Colombin, 385-5741 or Res. 385-3033. MLS 15938.

LANSDOWNE Properties Ltd

FRIENDLY
4 BEDROOM HOME
Recently redecorated, this older but charming home offers a L.R. with fireplace, sep. D.R., large kitchen, 4 bedrooms and one bathroom. There is a full basement and a large fully fenced lot. Asking only $47,900 and open to offers. This property is also zoned R3T. Call PETER BARDON, 592-2431.

SAANICHTON
Near bus and shops but with lovely rural views across farms to Mt. Baker. This Hucker-built 1270 sq. ft. house is only four months old and beautifully planned and finished with too many fine features to list but priced at well below replacement cost. It won't last long so drive by 8022 Galbraith Crescent then call me for an appointment to view. JOHN WEST 592-2431 (24 HRS).

$41,900
Large 2-BR home on a corner lot has everything for the growing family. With 1170 sq. ft. giving you LR, DR, and family kitchen. Full basement. Vendor has purchased new home and will consider all offers. New MLS. ADELLA ZARFT, 478-9507 or 592-2431 (24 HRS).

WALK TO WORK
2-BR bungalow in Esquimalt, large 16x18 ft. LR, with FP. Full basement and fully fenced corner lot. New MLS. Call: JOY HAMILTON, 592-2431 or res. 392-1190 (24 HRS.)

OPEN HOUSE
BY OWNER, SATURDAY, SUNday, 11-4. 1159 Clarke Rd., Brentwood, 4-bedroom older character home, reduced to $69,900. 652-1225.

FOR SALE BY OWNER. 3 OR 4 bedroom renovated older no basement home. Appraised at $42,000. Will consider offers under $40,000. 479-5305.

250 HOUSES FOR SALE

Realtor
Canada Trust
No. 9-1537 Hillside Ave. 595-5171

USE OUR NEW BRIDGE FINANCING PLAN TO BUY THESE HOMES NOW
Finding the down payment for that new home before you sell your old one can be a headache. We have the cure. It's called Bridge Financing. If you buy your home through us, we'll grant you an interest-free loan up to $50,000 for 3 months depending on the equity in your present home. Ask for details.

NOW THERE ARE 6 OPEN EVERY DAY, BUT SUNDAY
2:00-7:00 P.M.
TAMPICO and COLUMBIA DRIVE, (Off Kenmore.)
Quality brand new homes at reasonable prices. Flexible financing, interest free interim loans, shake roofs, built-in vacuum, landscaping dishwasher, and more. Before you buy a new Gordon Head home, phone about these. $71,900 to $72,500.
ROB DANIELSEN
595-5171 595-4482
595-5171 FRED LERCH 595-7988

NEW HOMES
From $66,500 to $87,400. Gordon Head. Try us for "bridging."
595-5171 656-5882
TERRY SMOLLETT
595-5171 FRED LERCH 595-7988

DUPLEX
Up and down, 1140 sq. ft., 2 bedroom suite on each level. Excellent area. $65,000. MLS 17155.
THE ZIEGLERS
595-2904 595-5171 592-1768

JUBILEE
$47,900. Attractive, clean retirement or starter 2 bedroom, no-basement home on corner lot (49.46x132) 11x15 living room with full carpet. Roomy kitchen, storage and furnace room plus outside storage shed. First time on market in many years. Exclusive.
595-5171 JAY ROGERS 477-4569

BEST BUY ON TODAY'S MARKET
4 OR 5 BEDROOMS
What other house has these features: high ceilings, dark oak hardwood floors, over 1,500 sq. ft. on the main floor, two large bedrooms and a playroom upstairs, a family room or bedroom on the main plus two more bedrooms and a 2-pce. ensuite in the large master bedroom, large open hallway and staircase, porcelain fixtures in the bathroom and a huge, high basement ready for development. Ideal for an in-law suite—plumbing already roughed in!). And then the KITCHEN with its brick arch and a built-in oven, counter top stove, Nu-tone food centre, garbage compactor, dishwasher (everything is brand new) and fabulous cabinets. This home is ideally suited for your antiques. You must see inside. Priced at only $72,900. For appointment, call:
595-5171 BRIAN MARTIN

PROBLEMS?
Buying or selling real estate can be a big headache. I would like to help you. Feel free to call me anytime.
595-5171 FRED LERCH 595-7988

KEY LOCATION
NEW TOWNHOUSE
KEY PRICE
No. 1-1741 McKenzie is a corner townhouse with 1,377 sq. ft. of living space, 1½ baths, 3 bedrooms and family room, carport and extra parking space. It has an extra large backyard surrounded by a high fence for seclusion and garden. Existing assumable mortgage approximately $41,000 at only 11½%. See it with "VICTORIA'S KEY REALTOR."
TOM McCLUSKEY
386-7320 595-5171

NOTE
In-law suites and rented basement rooms are needed in a number of homes in various parts of the city. To help with mortgage payments and list it with your Realtor, call me for information.
TOM McCLUSKEY
595-5171 386-7320

LARGE CLEAN FAMILY HOME
$50,900
5 bedrooms, large living room, dining room and kitchen with big eating area. This is an ideal family home. All new carpets on main floor, professionally renovated, priced to sell fast.
JEAN McMICHAEL
595-5171 477-9113

SPECIALIZING IN OAK BAY
Detailed information on ONE HUNDRED homes presently for sale in Oak Bay
JIM BOTTOMLEY
598-6333 595-5171
RESIDENT OF OAK BAY

$42,500 ! ! !
$42,500 ! ! !
3 BEDROOMS
FULL BASEMENT
Older family home in Vic West. Cosy living room with W-W carpet. Modern electric kitchen, 3-pce. bathroom, rewired, auto oil heat. Hurry, this won't last!!!!
595-5171 DICK JAMES 592-2139

OAK BAY
WILLOWS
NEW EXCLUSIVE
LOVELY LOCATION
$64,900
First time ever on market, lovely home on a quiet street. Large living room with fireplace, separate dining room, large master bedroom, 21'x10' family room with W-W carpet (could be 2 bedrooms). The full basement features 18x15 rec. room, oil heat. 3-pce. washroom, double garage, fenced garden with fruit trees.
595-5171 DICK JAMES 592-2139

STUCCO BUNGALOW
3 BEDROOMS
FULL BASEMENT
REDUCED TO
$55,900
Just six years young, this immaculate home is located in a quiet area and features cosy living room with fireplace and in-line dining room, modern electric kitchen, sparkling 4-piece bathroom, 4th bedroom down, auto oil he

250 HOUSES FOR SALE

SINCE 1887
Pemberton, Holmes Ltd.
1000 Government St.

YOUNG FAMILY
Is all that this renovated 3-BR Hampton Park home needs. Outside there's a deep 171' lot with immaculate lawn, fruit trees and garden. Inside it is clean and cright with a good size kitcheq and dining area, a big b'ment w-fm. rm. laund. storage, and work area plus rm. for a freezer. Re-wired, new w-heater, copper plum. It's all there for you at an asking price of $34,700. MLS 17719.
MIKE SWEENEY
384-8124 385-1547

OAK BAY REVENUE
HOME DUPLEX, $89,900
2,500 sq. ft. of comfort and revenue can be yours with this well situated up and down duplex in South Oak Bay. Featuring a self-contained legal 2-BR suite, this 1948 custom-built home is on a quiet street only a few steps from Oak Bay Village. Main floor boasts large rooms.
—LR 18x14 with mahogany trimmed FP and adjoining leaded glass cabinets.
—Separate DR 12x10. 4 plus bay for buffet has attractive mahogany china cabinet.
—Spacious family type kitchen with nook.
—12x16 M.B.R. plus two more on main.
—Secluded rear patio, garage and carport.
—Separate metered hydro, hot water heated.
For more details and to view this outstanding MLS offering. Please Call:
384-8124 M. VAUX 656-1287
384-8124 C. ANDERSON 477-3994

THE ULTIMATE
BROADMEAD RESIDENCE
REDUCED TO $175,000
—5 Brs —4 baths
—Stone floor entry hall
—Floor-to ceiling stone FP
—Formal dining room
—Family room —Rec room
—3500 sq. ft.
—Many other features
Only the most discriminating purchaser should consider this outstanding home located high in the Broadmead district. In faultless condition, the house affords the finest in contemporary living, sweeping views and complete seclusion. By appointment only. Contact:
384-8124 S. MACDONALD 477-9889
384-8124 M. VAUX Pager 574

1751 HAULTAIN
This older 2-BR home needs dressing up, but the handyman could realize substantial profit. Wiring, furnace and plumbing are all in good repair and some paint and garden work would accomplish wonders. The owner will consider all reasonable offers. To view contact:
384-8124 MICHAEL VAUX Pager 574

WEEKEND DRIVE BY
1—3542 REDWOOD — $120,000. Small on the outside, huge inside 6 bedrooms, 3 full baths, 2684 total sq. ft. Immaculate and gracious home.
2— 2399 STYAN — MLS 17193. Seaviews, 2300 total sq. ft. 3 bedroms, 1½ bathroms, rec room, billiard room, workshop, large lot, offers to the asking price.
3—8527 LOCKSIDE — $7500 Down. Owner will arrange financing on this 1300 sq. ft. "California Rancher" with its partial seaviews, 3 bedroms, 1½ baths, WW throughout, double garage, large lot, separate laundry room. For information and appointment to view any of the above call:
384-8124 A. J. FAULKNER 652-2070

1890 MILLS X RD.
4 ACRES—4 BR
A superior Cape Cod style country residence situated in North Saanich. This home offers a superior life-style within easy distance of all amenities. The furnishings and appointments are all of the finest quality, and a variety of outbuildings give great versatility of use. One of the peninsula's finest homes offered at $130,000. Contact:
IAN McGREGOR
384-8124 386-5130
384-8124 MICHAEL VAUX (PAGER 574)

SOUTH OAK BAY
GONZALES VIEWS
4 or 5 BR's, $135,000
This super view property is only 2 years old, custom-designed contemporary homes situated well off a main road near to the beach. Approx. 2800 ft. on 2 levels with city, sea and mountain views.
—21x16 LR, floor-to-ceiling fireplace.
—Formal DR plus large eating area off kitchen.
—Sea view kitchen includes built-in custom dishwasher, radio-stereo tape deck. Matching fridge and double oven stove unit.
—Laundry enclosure off kitchen.
—Master BR features twin closets and 4-pce. en suite.
—Family room is spacious with 2nd fireplace.
—Large den, spare BR, dark room, storage room with 3rd bathroom on lower main.
—2 beautiful view decks, barbecue, fishpond, etc.
MLS 15229. Plenty of parking low interest mtge. may be assumed. For your viewing pleasure please call:
C. A. CLIFF ANDERSON
384-8124 OR 477-3994

213 ST. CHARLES STREET
CLOSE TO BEACH, SHOPPING, SCHOOL AND TRANSPORTATION
1—A mature home of character, well preserved externally and extremely well updated internally.
2—Pleasing LR with corner FP. Large family DR. Modern kitchen with laundry facilities adjacent.
3—Wide entance hall with open stair to 3 BRs up. Modern bathrom Complete home carpeted with top quality WW.
4—Small lot 42x100 with sep. garage. All roofing about 2 years old. Taxes only $673.72 gross. An interesting existing mortgage. Very quick possession. Viewing at your convenience. Offered at $65,000. MLS 17395.
STUART SIMPSON
384-8124 595-4056

IT'S DARING
IT'S DIFFERENT
One of the most unusual fine homes to be built in VICTORIA is under construction at 2323 HOLLYHILL PLACE. Three floors of exciting planning and spacious rooms. Terrific seaviews and a lovely treed background that blends with the character of the unique homes built in its's visinity. Now offered at $155,000 with many options available at this time on floor coverings and decor. MLS 17610.
384-8124 MR. GREENE 385-0795

FOR SALE BY OWNER
Lovely 3 year old, 3 bdrm, 2 bthrm, 2 level family home on a large oak tred lot with a superb view of Mount Doug. Finished family room, large sundeck, newly redecorated inside. Price $74,500 could include all appliaces ad draperies. No agents please. Phone 477-8520 evenings and wekends. 598-5154 business hours.

BY OWNER
$52,000. Completely renovated, 2-bdroom home, on quiet cul de sac in Esquimalt, with ocean view. Phone 388-5788.

NEW HOME
By owner, corner of Bay and Asquith, 2-bedroom, full basement, electric heat, W-W carpet. $56,000. 592-1410.

250 HOUSES FOR SALE

WESTMONT REALTY LTD.
920 HILLSIDE
386-6796

METCHOSIN
Three-bedroom rancher just reduced to $75,900. Located on 1.6 cleared and fenced acres with a beautiful seaview. There is a four-stall barn, hayshed and storage area for feed. As a bonus, a yearling steer for you to fatten up. Must be sold, so call to view and make an offer.
386-6796 DAVE TAYLOR 384-2718

3 BEDROOMS RURAL AREA
With over 1200 square feet this 3-bedroom home is situated in a nice setting outside of the noisy city. There is a large living room with a fireplace, a laundry room and a recreational room. All this and a very reasonable price to go with it $55,000. MLS 17147.
386-6796 JOHN BUNYAN 383-7777

RETIREMENT SPECIAL
Situated in Esquimalt this cosy little home is just nice for the retired couple. It contains 2 bedrooms and is situated close to a bus stop and not far from shopping. There is a lovely lawn and a few fruit trees in the backyard. MLS 17300. Priced at only $41,500.
386-6705 KEN WRIGHT 598-2183

BUILDER OR SETTLER SPECIAL
For only $36,900 you can buy 2 lots 50x129.2 each plus a rented cabin on city water and sewer and paved on Kenneth Street. For further information.
386-6796 KEN WRIGHT 598-2183

A BARGAIN
Why rent when you can own this cute little one-bedroom cottage with oil heat. It is situated close to buses and shopping. Priced only at $37,500.
386-6796 KEN WRIGHT 598-2183

HAMPTON PARK $49,900
Situated near Hampton Park this 2-bedroom home as a self-contained one-bedroom suite on the lower level. It has separate hot water, separate electric meters and is situated on a 50x167 ft. lot. For more information and viewing call:
385-6796 BILL SIDHU 477-5382

QUIET CUL-DE-SAC
This two-year-old home has three bedrooms and is situated just off Cedar Hill Cross Road. The home features en suite plumbing, large sundeck over the carport and full, high basement with rooms roughed-in for panelling. MLS 17104. Priced at $69,900.
386-6796 RICK KINNIS 477-9394

THIS FINE HOME
Has low maintenance stucco on the outside. Inside major things such as furnace, wiring plumbing are all modern. 3 Bedrooms plus sewing room or den, living room with fireplace, large eating area in the kitchen, full basement with drive-in garage, a good sized well landscaped lot are also included. All this at the full price of only $55,000! MLS 17472
386-6796 JOHN BUNYAN 383-7777

JOHNSTON
1306 BROAD ST. SINCE 1903

3 BDRMS—BSMT QUIET CUL-DE-SAC $58,500
Like new one-owner home in a quiet treed country-like area in high Quadra. Living room has fireplace, good dining room leading to sundeck. High basement for more development. First time on market. MLS. Be first to call:
JIM MURDOCH
592-4530 or 385-2471

$59,500
19 South Turner St., next door to sea front drive, 2 bedrooms, full basement bungalow, bring your paint brush and down payment, owner will carry balance.
JACK BETTS
477-4042 or 385-2471

$51,900 888 DUNSMUIR
Near West Bay Marina, duplex-zoned and low taxes. 3-bedroom family home, full basement, possible self-contained in-law suite already there. All large rooms plus fenced garden lot and extra parking. ALL OFFERS INVITED. MLS. Call today — 385-2471.
BOB, JACK or BILL

Dallas Road Waterfront
SELF-CONTAINED DUPLEX on valuable corner location. Over 2,500 feet of acccommodation in a character type bungalow with some sea views. All large rooms and area of real potential. Full price $85,500. MLS.
JACK BETTS, 385-2471 or 477-4042

ESQUIMALT Quiet Area FAMILY HOME
Modern 3-bedroom home, good-size living room, dining room, fireplace, W-W carpets like new. Kitchen has built-in range, double s-s sink, ample cupboard space. Large sundeck off dining room. Full basement with extra rooms partly developed, workshop, OOM furnace. Large lot, veg. garden, fruit trees, carport. Close to schools, shops and bus. Drapes included. Price $63,900. EXCLUSIVE.
MRS. WEBB, Res., 477-3095 anytime or Office 385-2471.

SSC
SWINERTON STEWART CLARK LTD.
1218 BLANSHARD 385-2481

LAKE HILL
Located on large corner lot (60x150) in best part of North Quadra. 3 bedrooms in 1118 sq. ft. main floor. Basement contains 2 bedrooms, L.R., kitchen, bathroom and utility. Some W-W, some hardwood. F.P., OOM, carport. This 10-year-old home is exceptional value. $59,000. MLS
Doug Bowen 385-2481

$44,900 3 BEDROOMS
Located on quiet street near Jubilee Hospital. Comfortable family home, part basement, OOM, W-W in bedrooms and L.R. Stove and Fridge included. Let's hear your offer, vendor anxious.
Doug Bowen 385-2481

REAL ESTATE SERVICE COAST TO COAST AND U.S.A.

FAIRFIELD $52,500
A 2-bedroom bungalow that has been tastefully renovated to preserve its original character and charm. Full, low basement, with drive-in garage. Pleasant, secluded yard. Owner, 383-0116.

SOOKE HOUSES FOR SALE. Modern 3 bedroom. Call 642-3824 evenings.

250 HOUSES FOR SALE

National Trust
SINCE 1898

PRICE REDUCED $2,000! 1614 WYCLIFFE PL. OPEN HOUSE SAT. 2-4
Hottest buy in Gordon Head! Call me today to preview this lovely 1½ yr. old, custom built home with lots of charm. Fireplace in L.R. Separate D.R. Eating area in Kt. 3 bed. with 3rd R.I. Nicely landscaped and on a Cul-de-sac. Don't miss this! Priced to sell quickly at $69,900. MLS 17529.
GLADYS MILLER
595-2961 BUS. RES. 598-7936

STUDIO CONDOMINIUM $23,500
Why Rent? Look at this value! This attractive starter or investment could be yours with a small down payment. Vendor would consider carrying 1st mtge. at 10%. Immediate possession. Low, low taxes and nice quiet building. MLS 17564. Call now.
GLADYS MILLER
595-2961 BUS. RES. 598-7936

MINI RANCH IN TOWN $89,900 REYNOLDS PARK ½ ACRE
1. Immaculate 4 bed. home of over 2000 sq. ft.
2. Separate 3 room house presently rented or ideal in-law situation.
3. 40'x25' garage-workshop, wired 220. Ideal for the handyman. Can you beat it? Call today!
GLADYS MILLER
595-2961 BUS. RES. 598-7936

MODERN LIVING WITH RUSTIC TOUCH
Is what you get with this desireable property located in the Claremont area. The home consists of 2 levels plus a full basement, with 4 bedrooms and 4-pce. bath on the upper level; living room, dining room, den, laundry room, 3-pce. bath, kitchen, entrance and thru halls on the main level plus rec room, storage, and 2-pce. bath in the basement. Out buildings consist of double garage, 2-stall barn and chicken coops. Many fruit trees, berries, and vegetable garden complete this semi rural rustic property located just beyond Royal Oak. Offers considered to the asking price of $110,000. MLS 16275. For details call:
STAN JAMES
595-2961 Bus. Res. 592-3740

PRIVATE OFF SHELBOURNE
Modern 2-bedroom bungalow situated on a fully fenced, hedged, nicely landscaped lot on a no-thru street. Convenient to transportation, shopping, golf, etc. Less than 20 years old and with a low interest assumable mortgage. Reasonably priced at only $48,900. For details call:
STAN JAMES
595-2961 Bus. Res. 592-3740

SIDNEY LIKE NEW
Immaculate family home located on a quiet no-thru street and adjacent to an open, grassy park, making an ideal environment for young children. Well planned, well constructed, 3 bedroom, 1½ bath home with some basement development. Immediate possession possible and attractive financing available. MLS 17513. $64,900.
STAN JAMES
595-2961 Bus. Res. 592-3740

RETIREMENT OR STARTER $45,900
Nicely finished two-bedroom home in the Quadra-Tattersall area. Cosy living room with fireplace, dining area off modern kitchen. Large Tudor style family room and third finished bedroom down. Financing available. To view, contact:
DON CLARK
288-5451 (24 hrs.) Res. 592-6651

HIGH LOCATION SAUNA & POOL $56,900
Recently renovated older home in high location. Large living room with fireplace and beamed ceilings, dining area. Modern kitchen with eating area, den, three bedrooms, four and two-piece bathrooms. Modern heating system. Outside sheathed with aluminum siding. Large mortgage available. To view, contact:
DON CLARK
388-5451 (24 hrs.) Res. 592-6651

GARDENERS JOY REDUCED TO $55,000
Don't miss this solid 3-bedroom home on quiet street! Located on lovely ¼-acre property with plenty of privacy. Features large living room with fireplace, spacious kitchen and ¾ basement. Sun-porch, separate garage. ML 17026. Call:
RUDY ROST RES. 658-5490
595-2961 BUS.

CITY SIDE OF SIMPSONS-SEARS
Secluded, yet within walking distance to major shopping centre, schools and buses. Hidden among trees, high with distant views, 1900 square feet of living space on two levels. Five sliding glass doors onto private balcony, 22x14' living room, with massive floor-to-ceiling stone fireplace and vaulted ceiling. L-shaped kitchen with eating area. Fridge, stove and dishwasher included. 2 bedrooms and den. Private patio off master bedroom with ensuite. Floor to ceiling fireplace and book matched walnut panelling featured in 33x14' family room, with 8' sliding door to patio. Two car drive-in garage, with ample storage areas and work bench. $85,000. 595-4329.
1st and 2nd mortgages at reasonable rates are available to provide $56,000 financing (MLS).
DICKIE AGENCIES LTD.
919 FORT ST. 595-4329
(OFFICE 382-4312)

T/C TOWN AND COUNTRY REALTY
3579 DOUGLAS STREET
382-7276

120 FT. WATERFRONT COWICHAN BAY — A THREE-YEAR old home, GONDOLA STYLE—1150 sq. ft. Full basement and upper sleeping deck. All this on beautifully treed property with spectacular ocean views and real privacy. $74,500 and easy terms available. A. Klenman, T and C Realty, 382-7276, 592-9771.

WANT A PLACE OF YOUR OWN?
Visit Shauna Village Park, proposed 24-acre development site just off T.C. Highway, north on Millstream. Accommodation to suit your personal requirements, i.e., 3 bedrooms, full basement from $44,900 in total. Others start at $34,500. Terms available from $600 cash plus monthly payments. Rep. on site 10 a.m.-7 p.m. daily.

YEAR-OLD, THREE-BEDROOM home in country club, offering full facilities at Shawnigan Lake, call 288-9564 or 743-9552, ask for Mr. Stephenson.

250 HOUSES FOR SALE

FOR SALE
Royal Trust
4082 SHELBOURNE ST.
477-0191

2346 TANNER ROAD
Immaculate 3-bedroom family house on 1-3 acre lot. Living room has fireplace, patio doors to sundeck, rec. room. Good views. $39,000 mortgage at 10½%. MLS 17541. For information call:
GALE CHRISTENSON
477-0191 477-0723

UPLANDS
$129,900
3315 CADBORO BAY RD.
2 bedroom executive home on .69 acre park-like lot. Master bedroom, living room and dining room feature floor-to-ceiling glass overlooking a large elevated patio. The perfect home for a retired or semi-retired couple. MLS 17595. For information call:
GALE CHRISTENSON
477-0191 477-0723

OWN YOUR OWN CASTLE
1.2 acres
Right on top of Fort Rodd Hill — unique home with newer upper storey addition to take advantage of the very best view in the lower Island. For the artist — a fantastic studio or workroom or a super family room with space for billiard table plus TV and entertainment area. If you are looking for something a little different and scorn a stocco box, give us a call. All reasonable offers considered on $79,900.
JACK or JACKIE WALDRON
477-0191 477-9636

DEEP COVE AREA OVER HALF AN ACRE
A lovely treed site, .57 acre, for a lovely new home now under construction! With 4,225 sq. ft., plus full basement, and double carport, the house is ideal for the larger family. Buy now and you'll be able to choose your own colours and carpeting. Asking $78,500 MLS 17833. For details, call:
477-0191 DALE YOUNG 384-6563
BILL KAPTEYN
477-0191 652-1242

GORDON HEAD SOME SEA VIEWS
Close to all school levels. Spacious (13x13) entry hall, beautiful rec. room (fireplace) opens onto private patio, 2 bedrooms, bathroom, utility room all on this level. Open stairway to a very fine kitchen, breakfast area opens onto big sundeck. 3 bedrooms, 2 bathrooms, living-room (fireplace), big dining room, completes this home. Ideal for your lovely family. Extra parking, located on a quiet cul-de-sac. Offered at $94,000, existing mortgage. To view existing 9¼% mortgage. To view call:
ROMA NICOLL MOLYARD
477-0191 384-4827

QUICK POSSESSION NEWLY LISTED
5 YEAR OLD
3 BEDROOMS $52,900
Unbelieveable but true, 1050 sq. ft. of modern living on the main floor plus 2 more rooms and plumbing roughed in the basement. Large sundeck off the huge family kitchen. All this and more located on a good sized fully landscaped lot in Sidney. Try your offer on this well priced home, call now for appointments. To view:
RAY TILLYER
or JUDY JOHNSON
477-0191 477-1650

ARE THE KIDS FIGHTING FOR THEIR OWN BEDROOMS?
Here's the solution—a one year old Spanish styled home with SIX bedrooms! Plus 2½ bathrooms, family room, finished laundry room, and all in immaculate condition. Newly listed MLS at $73,500. For details, call:
DALE YOUNG
477-0191 384-6563
BILL KAPTEYN
477-0191 477-4363

CENTRAL SAANICH BROWNLEE PLACE
$74,500
Must sell this appealing quality home on large lot on quiet street. Formal dining room, living room with fireplace, 3 bedrooms (4th down), huge rec. room. Quick possession. Now. MLS.
HEIDE WHITE
477-0191 652-1828

NORTH SAANICH NEW LISTING
ONLY $64,900
This custom-built quality home is designed for easy living. Three bedrooms (Master ensuite), economic electric heat, thermopane windows, W-W, low taxes. $7,000 down handles. Call me now.
HEIDE WHITE
477-0191 652-1828

WEEKEND DRIVE-BYS
1. 2930 GARNET PLACE — 4 bedrooms (1 down), rec. room, quiet cul-de-sac, handy to business, schools and shopping, nice corner lot with fruit trees. $59,900. MLS.
2. 4131 SAN ARDO PLACE — 3 bedroom, 1,200 sq. ft., rec. room plus rooms of storage space and workshop in basement. Drive-in garage, large (80x120) lot. $64,900. MLS.
3. 1935 LLEWELLYN DRIVE (Dean Park) — 4 level split, 4 bedrooms (1 down), large (24x19) rec room with wet bar. 3 sets of plumbing, all electric thermopane, double driveway with double enclosed carport, ½ acre water view lot and $25,500 mortgage at 10%. Just reduced to $73,500 so try your best offer. MLS.
MURRAY ROTHSCHILD
477-0191 477-9393

DELIGHTFUL PROPERTY COSY HOME
Vendors' health forces them into city apartment. Their 18 year 2 bedrm home is situated on a lovely property just 8 miles from the city. There's a 20x17.5 panelled living rm with FP and windows overlooking the garden. 2 bedrms, 4-pce bathrm and kitchen with eating area, and unbelievably low heating costs. It's a concrete slab, no-step home with pretty brick walled patio. The large lot, 67x150, provides a lovely private garden of lawns, beautiful big trees and flowering shrubs. There's a separate workshop, a greenhouse with flourishing vegetables, fruit trees, strawberries, raspberries and a veg. garden, all lovingly cared for. Though reluctant to leave, they must, so vendors invite your offers to an asking price of $43,000. Appointments to view through
BETTY SHEPHERD
386-7102
LORENZEN REALTY LTD.
383-4151

SALE BY BUILDER OPEN HOUSE SAT. AND SUN. 1-5
Charming new home on new crescent, all underground services, 5 min. drive to Town and Country, walk to bus service and schools. 960 sq. ft., 2 bedrooms kitchen, dining room, living room, with fireplace, sundeck, 2nd bath and 3-room suite roughed-in in full basement. 487 Meredith Crescent (off Whiteside). 479-7935 or evenings 595-0291.

MUST SELL THIS MONTH TO best offer. New 3-bedroom strata duplex. Full undeveloped basement. 479-2394.

250 HOUSES FOR SALE

WHITTOME'S

SECLUSION ⅓ ACRE MAPLEWOOD
Attractive 3-bedroom and den no-step bungalow of quality construction in immaculate condition, situated on a delightful one-third acre parklike property of lawns, natural rock outcroppings, flowering shrubs and oak trees. Large bright kitchen and dining room with sliding glass doors to cement patio capture the morning sun and afford a peaceful outlook on the lovely grounds (the pheasants enjoy a daily visit). Spacious 4-pce. bath plus 2-pce. washroom and stall shower off kitchen. This gracious home will suit only the most discriminating buyer and can be viewed by appointment only. $84,900.
479-1667 CATHY ATKINS 479-5427
479-1667 BRIAN BROWN 386-1234

BRENTWOOD BEST BUY
At the end of Waverly Tce. there is a modern split-level home with 3 brs., 1½ bathrooms, panelled rec. room, on a delightfully landscaped lot. Besides, it has a high-ceiling basement that could be developed with third bathroom. Be sure to see this before you buy. $67,500. MLS. To view call Wilfred Davis 479-1667 or 658-8884.

REDUCED $2,000 NOW $55,000
Excellent Value — 5-room full lower level home. Situated on a 50X128 ft. lot kept in perfect condition with so many extras. Blue Spruce, exotic Pine, many shrubs, fruit trees, fish pond and only a few short blocks from Portage Inlet. This home is in perfect condition from the quality floor covering, expensive type decor, open Fireplace and the leaded doors in the living room. The gleaming dining room with expensive chandelier, built in china cabinet with leaded glass doors and quality wall-to-wall add to the luxury of this home. The kitchen is well finished, many cabinets and new, quality floor covering. The bedrooms are finished in keeping with the rest of the main floor as in the gleaming 4-pce family bath. The first step into the lower level tells you of the quality and comfort built into the stairs and 20X12 Rec. Room with fine carpet, sink and serving Bar, Two-pce. colored Vanity bath. Very attractive finished Laundry Area. More room unfinished in the furnace area and the Drive-in Garage. Special outside features are Southern exposure Sundeck wired for Barbecueing or lights. Pad for parking two cars or trailer and car. Full Price only $55,000.00. Must sell before July 1. Act Fast on this. Dial Cliff Stretch 479-1667 or 592-3969.

J. H. Whittome and Co. Ltd.
Royal Oak Branch

Western HOMES Ltd.

CLOSE IN $39,900.00
Older home in R-3-2 zoned area. Living room with fireplace. One bedroom for sure. Possible second bedroom or Dining room on main floor. Large Kitchen with pantry. Another possible bedroom in the basement. New M.L.S.
Wayne Rowe
386-3494 (24 hrs.)

SUNNY SOOKE
1—BRAND-NEW DUPLEX — $83,000. Each side has 3 bedrooms, living room, dining room, kitchen, 4-pce. bath with fireplace up and down. F.H.C. bsm't ready for additional development. Buy half for $41,900.
2—4 MONTHS OLD — Split level with fireplace in living room, dining room, 1400 sq. ft. finished includes 3 bedrooms, 3 baths, drive-in garage, big sundeck on nicely treed lot. $55,000.
3—5 YEARS OLD — 4 bedrooms, 2 up and 2 down plus living room with fireplace, dining room, F.H.C. bsm't nice mountain and water views.
All MLS and ready to view — Phone Bill Wilson 386-3494 (24 hrs.)

LANSDOWNE SLOPE HOME WITH COMFORT
NEW CRISP LISTING — on a nicely landscaped 9800 sq. ft. lot on a quiet dead-end. Attractive large living room with fireplace and gleaming H.W. floors. Large family dining room. Just the right size kitchen with dining area and laundry room off. 2 spacious bedrooms — 4-pce. bath. Full basement — oil heat — workshop area — storage — and partial finished third bedroom. Priced at only $68,900. Call Ken Jensen 386-3494, 592-9079.

$49,900.00 GLANFORD LARGE LOT
A great family home with 4 bedrooms, living room with fireplace; family kitchen and more. Several fruit trees and a large pleasant lot on a quiet dead end street next to a nice park makes this a fine place for a growing family. MLS 17569.

FOR DETAILS CALL NOW
Jack Davis
386-3494 (24 hrs.)
$62,500.00

VIEW ROYAL
A good family home on a quiet dead end street consisting of 3 bedrooms plus a den, sunken living room with fireplace plus terrific view of Portage Inlet. MLS 17022.

YOU CA NBE THE SMART FAMILY WHO GETS THIS BARGAIN.
Jack Davis
386-3494 (24 hrs.)

LANGFORD
2768 LEIGH RD.
Large 3-bedroom family home on large lot. New price $62,500.
2753 LEIGH RD.
Attractive new 2-bedroom home in parklike setting. Price $60,500.
2760 LEIGH RD.
SOLD
CITY BROKERAGE
386-3547
P. SIVERTSEN 477-4949

MILL BAY SEAVIEW
2 years old, 3 bedrooms, full basement, 2 fireplaces, 1.3 acre lot. Asking price $52,900. Phone 743-5945.

250 HOUSES FOR SALE

Century 21 REAL ESTATE
MAYFAIR REALTY
3147 Douglas Street 386-2955
Mayfair Shopping Centre

956 CAROLWOOD
The best in family living is provided by this fine Broadmead home. 4 bedrooms, 2½ bathrooms, 2 fireplaces, huge sundeck, stone and siding exterior, shake roof and a beautiful lot all for $99,000. LEIGHTON NOBLE 658-8968 or 386-2955.

NEW 2 B.R. 1280 SQ. FT.
Featuring larger than average rooms including a 16-foot long master bedroom with ensuite bath Slate floor-to-ceiling fireplace, separates living room from stairway. Carpets still to be chosen. Second fireplace roughed-in in high full easy-to-develop basement. Sundeck over carport. Among new homes. $69,900 with trade, guarantee, or bridge financing available. Call GEORGE WALL, 386-2955 or 477-0548.

COLWOOD 5 YRS. OLD
Over 1200 sq. ft. on main floor in this quality-built home in a very popular area of Colwood. Three bedrooms on main with shower—ensuite off master bedroom. Full high basement with rumpus room. Sundeck over carport. Nicely landscaped. Full price on this lovely home is only $59,900, so call now (MLS). GEORGE PARSONS 386-2955 or 598-3847.

BABY RANCHER
Set among the pines, near Shawnigan Village, 25 minutes from Victoria. 1½ years old, 3 bedrooms, acorn FP, W-W throughout, complete with laundry room, extra large carport with workshop, newly seeded lawns. Owners transferred to Saskatoon — your opportunity for only $47,500. J. J. WILLIAMS, 386-2955 or 479-1163.

SEARS AREA
Ideal family home close to Sears, schools, etc. Beautifully decorated throughout. 2 BR plus extra BR and rec. room in full basement. Nice lot with plenty of parking. Double garage or workshop. Only $58,900. Trade, guarantee, or bridge financing available. Call GEORGE WALL 386-2955 or 477-0548.

YOU'LL FLIP OVER THIS ONE
Beautifully decorated 2-BR, full basement home with fenced back yard landscaped with tasteful imagination. Plush w-w carpet, fireplace, rec. room and laundry and storage in full basement. Only $56,900. Don't wait! LEIGHTON NOBLE 386-2955 or 658-8968.

RYAN
PROPERTIES LTD.
645 Fort St., Victoria 382-8135

$35,500
CITY TOWNHOUSE
3618 Tillicum in Parkside Place. Best value in Victoria. Absolutely lovely, 3 bdrms. up, 1½ baths. Gleaming hardwood floors free of maintainance. Kitchen has space for dishwasher. Drip-free cupboards. Private sunny patio backs on swimming pool. 4 appliances. G. E. Bus Ryan 382-8135 anytime. (I'll call back within 20 mins.)

VIEW
HIGH CITY LOCATION
$59,800
5 BEDROOMS 1½ BATHROOMS PLUS FULL BASEMENT
Beautiful hardwood floors in the living-rm, dining-rm (fireplace) and wall-to-wall carpeting over hardwood floors in through hall and two main-floor bedrooms. The 4-pce. vanity bathroom is a new creation. Closed, carpeted stairs lead up to 3 carpeted bedrooms, 2-pce. bath and lots of closets. Sundeck, 3-car parking and patio. Taupan range, fridge, rugs, and some beautiful items negotiable. G. E. Bus Ryan 382-8135 Anytime (I'll call back within 20 mins.)

SIDNEY
OPEN SAT., SUN. 2-4
2283 Amelia St. Asking $47,500. Vacant 4-bedroom rancher; lovely 60x124 fenced lot. Sundeck and a workshop and storage shed in rear. $38,400 mortgage available. Over 1130 sq. ft. of floor area. G. E. Bus Ryan 382-8135 Anytime (I'll call back within 20 mins.)

SIDNEY
OPEN SAT. 2-4
2031 ARDWELLL DRIVE
Immaculate 4-level split in the low sixties. Transferred owner is open to offers and can give immediate possession. 2 bedrms, 22 ft. living rm, lge. dining rm, 22 ft. rec. rm, 1½ baths, and room for two more bedrooms.
G. E. Bus Ryan 382-8135 anytime (I'll call back within 20 mins.)

SIDNEY
POSH 5x5 DUPLEX $77,300
On a beautiful residential street. Just like new. 3 bedrooms each side. Hi-basement and a drive-in garage. G. E. Bus Ryan 382-8135 anytime. (I'll call back within 20 mins.)

Island Homes Ltd.
2504 DOUGLAS
386-7545

FAIRFIELD JUST LISTED
Deluxe 3-bedroom home close to Margrette Jenkson School and all other amenities. Brigh L-shaped living and dining room. Fireplace, modern kitchen with extra eating area. High basement with rumpus room, 2-pce. bath laundry area and drive-in garage. This is a very attractive home with an immaculate yard. Just listed at $59,900. Call RON CROW 592-3989.

ESQUIMALT SELKIRK AREA
Starter or retirement offering two spacious bedrooms, living room 17x12, lots of counter space in the kitchen. Large eating area, utility room plumbed for washer and dryer. Sep. garage. Greenhouse. Asking price $49,900 includes washer, dryer, stove, fridge, deep freeze, all drapes and rugs. Bruce McIlroy 386-7545.

WILLS and WOMMENBERG REALTY LTD.
1381 Esquimalt Rd. 384-0581

TOB HACKETT CONSTRUCTION LTD.
Days 384-1101 Nights 477-5554

250 HOUSES FOR SALE

JACK MEARS OAK BAY REALTY LTD.
"The Professional People"
2194 OAK BAY 598-3321
3618 SHELBOURNE 598-3341

LAKEHILL AREA—$49,900
A clean, well maintained two bedroom home, with hardwood floors under wall to wall, and a rock face fireplace. Situated just minutes from Victoria, but has a country like setting on half an acre of land. MLS No. 17620. Phone: KEES or KATHRYN VAN DOESBURG at 598-3344 or 385-9921.

COOK-FINLAYSON AREA
$52,500
A completely renovated older home with 2 bedrooms on the main and a full basement. Citation cupboards in the kitchen. Wall to wall, built-in dishwasher and a fireplace are some of the features. MLS No. 17435. Phone: KEES or KATHRYN VAN DOESBURG at 598-3344 or 385-9921.

"DON'T HESITATE"
You may regret not being the first to view this magnificent Uplands home. The features are far too many to mention in one small ad. Its a housewife's dream in every respect, and Father and the family will think they are in Heaven. Priced at $168,500. To view please call: MARJ NAPPER at 598-3344.

OAK BAY SOUTH CHOICE AREA
A delightful 4 bedroom Tudor Style home. Two bathrooms, lovely kitchen with adjoining utility room. Living room with fireplace and separate dining room. Ideal lot with access for boat or trailer. Full basement and drive in garage plus room for extra bedroom. Priced at $73,900. Please contact: HAROLD WHILEY at 592-2798 or BILL MOHR at 598-6716, Office 598-3321.

ESQUIMALT WITH DUPLEX SUITE
$104,500
A very outstanding home with 3 bedrooms living room with fireplace, dining room. Lovely family room plus kitchen with breakfast nook. Total of 1700 sq. ft. on main floor. Downstairs has a very comfortable 1-bedroom suite, separate entrance and fireplace in living room. This is an ideal home for a family with added income to help with your mortgage. Large rear yard landscaped on large lot. Call: HAROLD WHILEY at 592-2798 or BILL MOHR at 598-6716, Office 598-3321.

A CHARMING HOME:
Located on a quiet Rockland cul-de-sac and set in a lovely east-west landscaped garden:
—3 reception rooms
—3 or 5 bedrooms
—3 bathrooms
—modern kitchen
—heated swimming pool.
Offered at only $119,500 by PETER NASH at 598-3321.

SOUTH OAK BAY WINDSOR PARK 3-BEDROOM BUNGALOW
$71,900
One of Oak Bay's newer homes — built in 1957. Three bedrooms, spacious living room with fireplace, L-shaped dining area. Convenient kitchen. The home is set in a compact easily maintained garden. To view call: SYLVIA HART — 479-6430 or 598-1287. Office 598-3321. GIBBY McLEOD — 598-2264.

ASKING PRICE $69,500
This could be your best value on todays market. Four bedrooms plus den. Two bathrooms. One level family home. Located on an easily maintained fully landscaped property of 120x130. Double carport. Early occupancy can be arranged. MLS 16548. To view call: SYLVIA HART 479-6430 or 598-1287. Office 598-3321. GIBBY McLEOD—598-2264.

NEW EXCLUSIVE SOUTH OAK BAY
Older, one owner home in prime residential area. Two bedrooms, living room with fireplace, separate dining room. Full high dry bright basement with extra room. Freshly decorated. Available for immediate occupancy. Priced to sell at $64,500. To view call: SYLVIA HART 479-6430 or 598-1287. Office 598-3321 GIBBY McLEOD 598-2264.

SOUTH OAK BAY
2-bedroom character home for the descriminating person who appreciates and has the imagination to make this a unique residence. Large sunny lot close to trasnportation and shopping. Asking price $62,900 To view call: SYLVIA HART 479-6430 or 598-1287 Office 598-3321 GIBBY McLEOD 598-2264.

2 HOUSES 2 BR's EACH 1¼ AC. Waterfront Only $69,500!
Super-view Cowichan Bay property. Two well-built homes. Live in one, rent the other! Full price both homes $69,500, MLS. Details Dick Batey 592-4607 or Kelly Dickson 477-1683.

Norm Ross ASSOCIATES LTD.
440-1070 DOUGLAS 382-6151

LOOK!
BRAND NEW! STRATA TITLE DUPLEX! BUY EACH SIDE SEPARATELY!
JUST $46,800 PER SIDE!
Located 1 block past Glen Lake Rd. on Sooke Rd., close to shopping and schools. Approx. 2 miles past Colwood corner. 2 bedrms basement, separate sundeck, carport, fireplace, w-w quality carpets. Area in basement for 3rd bdrm. First mortgage at 11¾ per cent. Lot size 50'x180'. Call anytime Malen Construction Co. Ltd. 658-1122.

GORDON HEAD 1838 SAN JUAN
Large 2-bedroom home completely redecorated and ready for immediate possession. In excellent area and reasonably priced at $64,500. A new exclusive listing with
City Brokerage 386-3547
G. Hodgson 384-7474
P. Silvertsen 477-4949

825 JASMINE AVE. CHARMING 4-room stucco bungalow, hardwood floors throughout, open fireplace in living room, large kitchen with dining area, attached garage, large covered patio, Oil-O-Matic heat. Owner forced to sell because of ill health, priced for quick sale, at $47,500. Arthur E. Haynes, (1966 Ltd., 386-3271. MLS 17651.

250 HOUSES FOR SALE

WALL & REDEKOP HOMEFINDERS REALTY LTD.

COME TO COLWOOD
Rural atmosphere and quiet streets of quality homes. We have a 3-year-old immaculate 3-bdrm. home with 2 additional bdrms. in the lower level. 1½ baths; F. Place; nice garden and close to schools for $65,900. This house has a 9½% mortgage and is in the Colwood Lake Estates. At 212 SEAFIELD we have a 2-year-old beauty with sea views from D. Rm. and pastoral scene from L. Rm. There are 3 bdrms; 1½ baths; F. Place; W-W carpeting and room for development in the basement. Priced at a modest $63,500. MLS.

250 HOUSES FOR SALE

Century 21 REAL ESTATE
J. D. BOSDET LTD.
120 - 727 JOHNSON 386-3126

OCEAN FRONT
HANDYMAN SPECIAL
9488 LOCHSIDE DRIVE, SIDNEY
ACT NOW AT $65,000
LOT .39 ACRE
J. BLODGETT 656-5653

NORTHRIDGE
Nice home situated on large lot of approx. 1-3 ac. Large fam. kitchen with lots of cupboards and built-in dishwasher.
2 Brs. combined into large M. Br.
2 Brs down and still lots of room for development. Only 2 blocks to school, bus and park — see now at $65,900 — MLS.
JOE BLODGETT 656-5653

BRENTWOOD
BRAND NEW
$61,900
Very well built 3 bedroom, full basement home close to everything in Brentwood. Features include fireplace, drive-in garage, large lot. Still time to choose your own carpeting. Call AL TRELFORD 386-3128, 652-3717.

SECLUDED
LOCATION
CLOSE TO
UNIVERSITY
Roomy 3-bedroom full basement home: 16 years old. W-W in living room with floor to ceiling fireplace. Family-size kitchen with adjoining sundeck. One 4-pc. bath up, 2-piece down plus extra bedroom and 22x11 rec. room. Asking $72,500. MLS 17236. Call:
AUDREY CROTHERS
386-3128 385-4645

OAK BAY
UNIVERSITY
Family home. Could be 5 bedrooms. 2 bathrooms, family room, 2 fireplaces. Large corner lot, backing on to a park. Owners transferred. Immediate possession. The best buy in Oak Bay. Must be viewed inside to appreciate the spaciousness. Make an offer on $87,500. MLS 17303.

COUNTRY LIVING
CORDOVA BAY
Deluxe rancher—located on ½ acre of trees and seclusion. 3 bedrooms, 2 bathrooms. Entertainment size living room, dining room. Deluxe kitchen. Fantastic family room, fireplace. Double garage. Shake roof, a must see on todays market. MLS 17582. Price $94,500.

CEDAR HILL,
MT. DOUG
SPACE, TREES
$125,000
are a few special features offered with this older 1388 sq. ft. 2-BR bungalow, located among large oaks on 1.03 acres. Also, the municipality has approved a subdivision of this property. If you're looking for peace and selusion then this certainly is worth a call. MLS 17889. Call Alice Moore, 592-4529; Ed Kraft 652-3676.

RITHET'S
for
Real Estate
Insurance
Appraisals
714 FORT
382-4251

JUST LISTED
Ideal for the large family a delightful 2-storey 4-bedroom home at 821 Craigflower in Esquimalt. This fine older home features beamed ceilings in living and dining rms., open FP, wall-to-wall carpets, immaculate throughout, a full basement. Close to schools, shopping and parks, low taxes. Temendous accommodation for a reasonable price of $54,900.
W. MICHAELS OR R. JOHNSON
382-4251 (24 hr. service)

COLWOOD
Must sell this immaculate 4-year-old home with 3 bedrooms on main floor. Living room with slate fireplace. Dining room. Bright kitchen with back door leading onto immense sundeck. Full basement with rec. room and fireplace. Plus room for more development. Attractive existing financing. All offers considered on asking price of $63,900. To view call:
R. JOHNSON or W. MICHAELS
382-4251 (24-hr. service)

SIDNEY
4-yearold 3-bedroom plus beautifully maintained home on large fenced landscaped lot. Home features living room with fireplace, dining room with sliding door to sundeck, master bedrom ensuite. Wall-to-wall throughout 2 extra rooms and R.I.P. in full high basement. Asking $62,500. MLS. 17617. For more information please call:
T. WILKINSON or O. DOUGLAS
382-4251 (anytime)

ESQUIMALT
Handyman's special, 1½-storey, 2-bedroom home situated at 918 LYALL ST. Good location, close to Work Point Barracks. Asking $32,500, but offers invited. For more information or to view call:
O. DOUGLAS or E. WILKINSON
382-4251 (anytime)

UPLANDS
2450 sq. ft., main floor
Large living room
Separate dining room
4 plus bedrooms
3 bathrooms
Quiet den
Recreation room
Offers invited on
$110,000.
THE
ZIEGLERS
(384-8075, Pgr. 310)
595-2904
592-1768
595-5171
CANADA TRUST

SOUTH SIDNEY
$62,900
2-yr.-old Tudor styled, shake roofed, fully developed home that has 3 bedrooms on the main floor (master en suite). Large family-sized kitchen plus separate dining room. Roomy living room has featured cathedral ceiling. Lower level has a further 2 bedrooms, large rumpus room and 3-piece bath. Wall-to-wall carpets on both levels. Sliding doors onto large sundeck with stairs. Screened windows. Do yourself a favor and drive out to see this one anytime at 9502 Greenglade (off Weller).
Call Betty DuTemple
SPARLING REAL ESTATE
656-5511 Residence 652-3219

NEW 3-BEDROOM IN BEAUTIful Brentwood. $54,900. 479-8462.

250 HOUSES FOR SALE

SSG
SWINERTON
STEWART CLARK LTD.
1318 Blanshard 385-2481

TRI-LEVEL "A" FRAME
UNIQUE DESIGN
ON 3.93 ACRES—VIEWS
AND SECLUSION
This near-new, uniquely designed, custom built modified "A" frame residence offers over 2,500 sq. ft. of gracious and practical living space on 3 levels — 3 bathrooms — 4 bedrooms or 3 and a den, picture windowed, exposed beam living room offers lovely hillside views — the dining room was designed for gracious entertaining — large kitchen-family room arrangement with space for the whole family PLUS a beautiful REC. room with bar, wine cellar and FP for informal entertaining. Situated high on a hill on 3.93 acres of wooded seclusion in the Blinkhorn Lake area. Must be seen to be fully appreciated. CLEAR TITLE. IMMEDIATE OCCUPANCY IF DESIRED!
PRICE $108,000
ED JUPP
385-2481 OFF. 592-1019 RES.

VIEW ROYAL
WATER VIEWS
4 BEDRMS — 2 BATHS
An attractive, cleverly planned 2-level POST and BEAM home boasting over 2,000 sq. ft. and lovely water views over the Inlet. Comprises wide reception hall, 22.8x13.6 living rm with RH fireplace and feature wall, guest-size view dining rm, lge kitchen with dining area, 4 bedrms — 2 baths, spacious ground level Family rm with FP — high basement with laundry and workshop area — wrap around view sundeck. Situated on a fully landscaped 90'x108' lot close to Shoreline School.
PRICE $85,500
ED JUPP
385-2481 OFF. 592-1019 RES.

1015 Gillespie Place
A Return to Gracious
Living
$168,000
If you are intrigued by the possibilities for this truly unique residence in the Rockland area, please call
Helen Jones
Res. 595-7913 Off. 385-2481
(MLS 17573)

900 Forshaw Road
$69,500
3 BR home, stucco, 28 years old, in excellent condition. 1127 sq. ft. Situated on two duplex zoned lots (129x100) opposite Gorge Vale Golf Course and close to Kinsmen Gorge Park. Beautiful oak floors, coved ceilings, and full basement (undeveloped). Owner is moving to a condominium and has reduced the price to well below the appraised value. MLS 17227. Arrange to view with:
Helen Jones
385-2481 595-7913

10-MILE POINT
FANTASTIC
MARINE VIEWS
A cosy 2-bedrm bungalow in a natural setting on a quiet non-through street with unobstructed sweeping views including Gulf Islands and the distant mountains. Separate garage. Exclusice
$78,500
Please call T. G. M. Custance
385-2481

REAL ESTATE SERVICE
COAST TO COAST
AND U.S.A.

REALSPAN PROPERTIES LTD.
1631 VANCOUVER ST. 388-6454

TRAFFIC FIGHTER
$72,000
This attractive 3-bedroom family home is of the very finest construction and is situated on a spacious 139x60 foot lot within minutes of downtown. The grounds have been bautifully cared for and can be admired in any weather from an enclosed patio just off the dining room. In addition there are two fireplaces, hardwood floors, a new roof, recreation room, downstiars study, and a spacious drivein garage. The main floor covers almost 1300 sq. ft. For an appointment to view call.

JUBILEE AREA
Roomy three bedroom home located on 100x50 ft. lot. Wall to wall carpets throughout and nice tidy backyard. This immaculate home has a new roof and wiring making it well priced at $49,400.

SMALL HOME
SMALL PRICE
$43,900
Located in a quiet residential area overlooking Mt. Tolmie. Very well built two-bedroom cottage, newly renovated with new kitchen, fireplace and wall-to-wall carpets. Backyard provides plenty of room for garden (excellent soil) and-or lawn. Attached greenhouse is an asset to the year round gardener. To view call
DOUG MENZIES
388-6454 478-7548

JUST LISTED!
UNIVERSITY AREA
$79,800
Large lot, well developed. Three bedrooms, master ensuite. Spacious and well laid out. Double carport and double garage.
JOHN F. COLWELL
388-6454 592-9828

UNIVERSITY AREA
$64,900
Lovely family home. Well-planned kitchen with E.A., wall-to-wall carpets in living and dining room. Sundeck and carport. Basement is nicely finished with two spacious bedrooms. The yard has been well maintained.
BUD WALKER
388-6454 478-7420

FARMER
Investments & Realty Ltd
825 Bay Street 382-2134

SOUTH OAK BAY
$71,900
Attractive 2-bedroom home located on St. David. Large fireplace in living room and French doors lead you into dining room. Spacious kitchen with eating area and two good sized bedrooms. Easy-care garden. This home is situated ideally, close to Windsor Park and the marina on a very quiet street. Well suited for children. For viewing please call:
Gordon Black
382-2134 384-8250

WEST BAY
Quiet two BR home and third in basement. Good garden with greenhouse. All this and more. Some harbour view. $52,300.

STADACONA PARK
Six-year-old, 3-BR home with FHC bsmt. Main floor features LR with FP. Dining room and 2 four-piece baths. $61,000.

To view call LARRY QUAGLIOTTI, 479-6609 or 388-6231, Island Pacific Realty Ltd.

250 HOUSES FOR SALE

Green Acres
3½%
EXCLUSIVE RESIDENTIAL
HENDERSON REALTY
385-9741 Anytime

WEEKEND
DRIVE BYS

FAIRFIELD:
1611 WARREN GARDENS, $87,500. Super dieuxe 4 BR plus
KEN IVERSEN — 477-5641
1530 EARLE PLACE, $72,500. 4 bedrooms
JACK PARKER — 598-8352
145 BEACHWOOD, 3 bedrooms, full basement. $57,900.
HOWARD TOMLIN — 477-1327
1514 FOUL BAY RD. 3 bedrooms. $48,900.
JOHN LUKAZ — 592-1908
424 RICHMOND RD. 2 BR attractive. $51,750.
HUMPHREY GOLBY — 592-6730

OAK BAY:
3060 UPLANDS, executive home. $119,750.
O. E. WHITE — 592-7220
1874 ALLENBY, 3 bedroom. $62,500.
BILL McCARTER — 592-3970
3184 WOODBURN AVE. 4 bedrooms, $89,900.
BILL McCARTER—592-3970
3108 WESTDOWNE. 2 bedrooms. $89,900.
C. ARNOLD — 592-6454

CITY:
597 JOHN ST. Legal duplex. $45,000.
H. GOLBY — 592-6730
2761 SCOTT ST. 3 bedrooms, $57,500.
BOB GIBSON — 658-5153
3195 STEVENSON PLC. 3 bedrooms, (Off Finlayson).
BUD HUDSON 479-3849 or STAN TRONT — 477-2829
3112 QUADRA — 9 rooms, 3 fireplaces. $79,900. Large family or duplex. Very nice.
BUD HUDSON — 479-3849
130 W. BURNISIDE. 4 bedrooms, $59,900.
STAN TRONT — 477-2829
1821 ELLIAN RD. 4 bedrooms, $62,900. MLS.
STAN TRONT — 477-2829
3202 KEATS ST. 4 bedrooms. $65,900.
STAN TRONT — 477-2829
816 ANDERSON. 2 bedroom, full bsmt. $42,500.
J. McCORMACK — 592-6214
1341 BALMORAL. 4 bedroom. $59,900.
KEN IVERSEN — 477-5641
1736 EMMERSON. 2 bedroom, $48,500.
JACK PARKER — 598-8352

GORDON HEAD:
3950 EMERALD PLACE — $61,900. 3 bedroom split level.
KEN IVERSEN — 477-5641
1677 SAN JUAN. New 3 bedroom, $48,500.
JACK PARKER — 598-8352
1577 BUCKINGHAM. 3 bedrooms. $71,900.
JACK PARKER — 598-8352
4593 BONNIE VIEW. 3 bedrooms, $79,900.
BILL McCARTER — 592-3970
1530 ASH ROAD, 4 bedroom. $97,500.
C. ARNOLD — 592-3970
1530 ASH ROAD. 4 bedrooms. $97,500.
C. ARNOLD — 592-6454
1721 ASH ROAD. 3 bedroom, swimming pool.
J. McCORMACK — 592-6214

SAANICH WEST:
4254 EASTRIDGE CRES. (Northridge) $74,500.
BUD HUDSON — 479-3849
567 WARREN PLACE. 4 bedrooms. $63,900. MLS.
H. TOMLIN — 477-1327
1061 W. BURNSIDE. 2 bedroom, view home. $48,500.
J. McCORMACK — 592-6214

SAANICH EAST:
4015 SAANICH ROAD. 2 bedrooms, $47,900.
FRED SUTTON — 652-1857
4000 CENTURY. 3 bedrooms, Lake Hill, $62,500.
JACK PARKER — 598-8352
4037 CUMBERLAND. 2 bedroom. Lake Hill, $53,000.
JACK PARKER — 598-8352
1982 ALLENBY ST. $84,900. 3 bedroom plus in-law suite.
JOHN LUKAZ — 592-1908
4120 LYNNFIELD. 3 bedrooms. $89,900.
BILL McCARTER — 592-3970
3556 RICHMOND AVE. 5 bedrooms. $117,500.
BILL McCARTER — 592-3970
4153 TORQUAY DR. 2 bedroom, $61,900.
STAN TRONT — 477-2829
1700 BLAIR. 4 bedroom. $76,900. MLS.
STAN TRONT — 477-2829
1625 LONGACRE. 4 bedroom. $64,900.
STAN TRONT — 477-2829

CENTRAL
SAANICH:
6960 VEYANESS RD. 2 acres, 2 or 3 bedrooms, $99,500.
FRED SUTTON — 652-1857
7246 EARLY PLACE. 3 bedroom, $61,900.
BILL McCARTER — 592-3970
2183 TANLEE CRES. Executive. $119,900.
BUD HUDSON — 479-3849
6929 VEYANESS. 4.81 acres. $129,500.
C. ARNOLD — 592-6454
J. McCORMACK — 592-6214

BRENTWOOD,
SIDNEY:
965 - 969 CLARKE RD. 2x3 bedrooms, $49,900 each.
FRED SUTTON — 652-1857
HOWARD TOMLIN — 477-1327
10297 GODFREY PLACE. 3 bedrooms, $57,900.
FRED SUTTON — 652-1857
2182 AMHERST AVE. 3 bedrooms, $51,900.
BILL McCARTER — 592-3970
2282 WEILER AVE. 2 bedrooms. $59,900.
BOB GIBSON — 658-5153
2091 PIERCY. 3 bedrooms, 2 baths, $57,900.
BUD HUDSON — 479-3849 or STAN TRONT — 477-2829

ESQUIMALT:
1245 LYALL ST. 2 bedrooms, $52,500.
BUD HUDSON — 479-3849
490 STURDEE. 3 suites. $69,900.
STAN TRONT — 477-2829

COLWOOD,
VIEW ROYAL:
3363 WILLOWDALE. 4 bedrooms, $62,500.
BILL McCARTER — 592-3970
867 WALFRED. 4 bedrooms, $99,500.
BILL McCARTER — 592-3970

SOOKE:
2330 OTTER POINT ROAD. 3 bedrooms, $59,900.
BOB GIBSON — 658-5153
2658 MAPLE AVE. 3 bedrooms. $65,500.
BOB GIBSON — 658-5153

GLANFORD:
535 BAKER ST. 3 bedrooms, $62,500.
JACK PARKER — 598-8352

GULF ISLANDS:
LOT 105 SCHOONER WAY, PENDER ISLAND. A-FRAME, $27,500.
KEN IVERSEN — 477-5641
15.9 ACRES, BLACKBURN RD. $30,000. SALT SPRING ISLAND. Hydro and phone.
KEN IVERSEN — 477-5641

BY OWNER, CHARACTER HOME, high location. 2 bathrooms, 5 bedrooms, or two bedrooms and lovely in-law suite upstairs. Immaculate. Immediate occupancy. Reduced to $59,900. 386-0619.

BY OWNER BEST OFFER OVER $120,000 must view to appreciate 4-bedroom home in N. Oak Bay, walking distance to schools, churchs and recreation, gardeners delight. 592-7943.

250 HOUSES FOR SALE

D F Hanley Agencies Ltd.
D. F. HANLEY AGENCIES LTD.
3293 DOUGLAS STREET
385-7761

HORSES
COWS
???
Whatever type of animals you have, you will want to see this beautiful 4-acre property. Cleared with pasture and hay fields. Shade trees at rear of property. Immaculate older 2-bedrm. no bsmt. home of 1050 sq. ft. Offers complete seclusion with beautiful shrubs and garden. Home set well back on property. Asking $87,000. MLS. Melchosin.
SCOTT KENDREW
385-7761 (24 Hrs.) 598-5341 (Res.)

DELUXE RANCHER
Retire in luxury on Cordova Bay Ridge in this "no-step" quality home. Only the best of materials have been used. Custom cabinets and built-in dishwasher in lovely kitchen which has adjoining family rm. with old brick fireplace. A bay window and feature wall enhance the formal living rm. Separate dining rm, 3 bedrms, master en suite. The large lot is superbly landscaped. This home is truly a pleasure to show. Please call me for your appointment and discuss the negotiable price of $91,500. MLS 17522.
Marion Hamilton
385-7761 (24 Hrs.) 382-0894 (Res.)

REDUCED
$2,000
To $54,900 and now VACANT. Located in area of new homes in Gordon Head. Terrific buy! LR has W-W and fireplace. Separate DR has built-in buffet and refinished oak floors, large family kitchen, 2 bedrms. up and 1 down plus rec. rm, and extra W.C. in bsmt. Separate garage and fenced play area. Don't miss it! MLS. Call:
Marion Hamilton
or Stan Eakin
385-7761 Anytime

REDUCED
$84,900
CORDOVA BAY
SEAVIEWS
Sweeping seaviews of Haro Strait and Mt. Baker from your deluxe master bedroom, character living rm. or gracious dining rm. Plush new carpeting, new flooring and super decor have transformed this older cottage-style home into a modern home with character. 3 bedrms, 2 bathrms, separate sundeck, patio and bar-b-que pit. Over a half acre of lawns and Japanese sitting area. Very delightful. Reduced to $84,900. For early sale. MLS 17475.
Phil Warren
385-7761 Anytime

YOUNG FAMILY
SPECIAL!
Newly listed, this one yr. old, 3 bedrm. home in the Northridge Area is just tailored for your young family. The large backyard is fully fenced with a patio, children's play area and vegetable garden. L-shaped LR and DR with sundeck off. Kitchen has eating area, dishwasher and fan. Cozy family rm. on the ground level, plus laundry area and roughed-in 3 pce. bathrm. and room for 4th bedrm. Situated on a quiet cul-de-sac and convenient to the fast bus to town, shopping and schools. MLS. $69,900
PAT VICKERY
385-7761 (24 Hrs.) 592-6192 (Res.)

ROOM TO ROAM
There's room to grow out here! A four bedrm. home of superior quality with separate dining rm. and built-in kitchen eating area. Library, den and living rm. with fireplace and built-in window seats. Hardwood floors and gorgeous one of a kind cabinets by a master craftsman. Separate workshop big enough for any hobby plus barn and storage sheds. All on 3 acres of seaview property, a year round creek and all fenced with fruit trees and garden already planted. Priced at $104,000, and the owner will carry some financing. MLS. To view this fine home and find out about terms, call:
JOHN WATERMAN
385-7761 (24 Hrs.) 478-2255 (Res.)

WAS $64,900
NOW $63,900
Immaculate home in Simpsons-Sears Area. L-shaped living and dining rm. through hallway, 2 bedrms. up and one down. Rec. rm. and 2nd bathrm. down. Drive-in garage. 57X230 easy-care landscaped lot. Must be seen to appreciate this bright, clean home.
BRIAN SHARP
385-7761 (24 Hrs.) 477-4753 (Res.)

$7,500
Down Payment
Is all that is required to purchase this attractive 4-year-young, home on a quiet cul-de-sac in Glen Lake. Well priced at only $59,900. Assume the existing 1st Mtge. of $37,000 at 10¾% and the vendor will carry a 2nd mtge. of $15,000 at 12%, 3-year term at $154.74 per month, making a total monthly payment of $341.79 including taxes to a qualified purchaser. A rare opportunity that won't last long, so call now for appointment to view. MLS.
LEE WROBEL
RANDY SMALL
388-6275 388-6275
Pgr. 654 Pgr. 395
385-7761 Anytime

NEWSTEAD REALTY LTD.
1637 FORT ST.
3200 QUADRA ST.
BRENTWOOD
NEAR THE BAY
THIS 3 B.R. HOME IS ON A BEAUTIFUL 85x150 FT. LOT. NICE KITCHEN WITH SUNDECK OFF. SEPARATE D.R. AND L.R. WITH F.P. FULL BASEMENT PARTIALLY FINISHED. ASSUMABLE $29,500 AMORT. AT 9¼%. 2½ YEAR NEW.
388-6231 — SHANE BEFURT

$60,900
Gordon Head
OPEN HOUSE
BY BUILDER
Wed. thru Fri., 7-8:30 p.m., Sat. and Sun., 2-4.
Only two 3-bedroom homes left.
4247 Rositter Crescent, off Kenmore, 1657 San Juan off Majestic.
University Homes Construction Ltd.
658-5781, 658-5393

BY OWNER, BEAUTIFUL VIEW, comfortable and immaculate 3-bedroom home near Jubilee. Finished basement with 4th bedroom, bath and family room. $69,500, offers. 595-1716.

SPLIT LEVEL, 1850 CHIMO Place, off Fairburn. $73,900. Please phone builder, 477-3623 after 6 p.m.

250 HOUSES FOR SALE

Bayshore realty ltd.
388-6424 1006 fort st.
DAVID BILLINGHAM (598-1177)
MURRAY BLANNIN (598-2200)
BARRY BOWES (383-1540)
JIM COWLEY (656-3675)
BRENT D. EWING (658-5661)
JUNE HOUGHTON (477-6185)
JOHN M. HUNTER (592-6073)
SYL SHUMKA (385-7373)

Farm House
4 Bedrooms
It's not in the country but what a beautiful lot. ½ block from Cedar Hill Golf course off Maplewood. Updated wiring and generally spruced up. Lovely old fireplace in comfy living room. Big old farmhouse kitchen. Don't delay!
Exclusive at:
$49,000
Barry Bowes
388-6424 (383-1540)

St. Charles
Fairfield
Immaculate 3-bedroom home located in a desirable area and close to evertyhing. Bright living room with fireplace, dining and spacious modern kitchen with double sink, abundance of cupboards and eating area. 3 bedrooms, 2 linen cupboards and large 4-pce. bath on the main. High basement has 30 ft. rec room, extra bedroom or sewing room and 3-pce. bath. Delightfully landscaped with fully fenced garden and parking space for boats, trailers, etc. Offered at $74,900. New MLS.
June Houghton
388-6424 477-6185

Beach Drive
Condominium
Now $48,900
Deluxe 1 bedrm top floor suite in concrete building with sea view, close to Marina and golf course. Beautifully decorated. Swirlpool, sauna, workshop and underground parking. This is a rare opportunity, so call now for an appintment to view.
David Billingham
388-6424

Rockland Area
This 2700 sq. ft. 4 or 5-bedroom home on almost ½ acre of park-like grounds is ideal for entertaining and a great family home. The main floor features large in-line living room and dining room with expensive wool carpeting, large family kitchen, den or bedroom and large rec room. Upstairs, there are four bedrooms (master ensuite), another bathroom and tremendous views from all bedrooms. Add a couple of sundecks, patio, a wealth of fruit trees, shrubs and flowers, good parking and storage and you have a lovely home at below replacement cost at $128,000. MLS 17663.
David Billingham
388-6424

Ross Bay
SxS Duplex
Great little duplex for the owner occupier in a nice area of Fairfield near the water. Early possession. Easy-care building and lot. Don't miss this at $66,900. MLS.
David Billingham
388-6424

Oak Bay
University
Spacious Cape Cod design home of over 2600 sq. ft. Large living and dining room. Den with fireplace, custom-designed kitchen with jenn-aire range, double ovens, dishwasher, garburator, etc. Separate laundry room and open stairway up to 5 bedrooms and 2½ bathrooms. Half basement, double garage. $138,000. MLS 17253.
June Houghton
388-6424 477-6185

NEWSTEAD REALTY LTD.
1637 Fort St.
3200 Quadra St.
WE ARE ON DUTY
9 A.M. to 9 P.M.
CALL 598-5166
CALL 388-6231
3 BR Townhouses, City $47,500 to $49,900
830 Dominion St.-Esquimalt 2BR Base, Immed. Poss. $54,900
232 Burnside West-W. Saan. 3 BR and Revenue $59,500
Brentwood, Nearly New 4 BR 3 Bath $67,500
Dover Rd.-Sooke 3 BR New with View $56,900
7211 Wright Rd.-Sooke 2 BR Country Living $47,500
Grant Road, Sooke Charming Miniature $55,000
545 Rithet St.-James Bay 2 BR. New Apt. from $49,000
4133 Bremerton-Glanford 4 BR plus $65,900
7607 Wallace-Saanichton 5 BR Full Base. $64,500
Finlayson Arm Rd. Highlands 3 BR Country Living $67,000
Central Saanich-Tanner Rd. Area 3 BR ½ Acre $74,900
CALL 598-5166
CALL 388-6231

BY OWNER, CENTRAL SAANICH custom built, spacious, two-storey home on large fenced and landscaped lot. Upstairs four large bedrooms, including huge master bedroom with en suite. Main floor features diningroom, large sunken livingroom, 12 ft. by 20 ft. family room off spacious kitchen with separate sleeping area. Two piece bath. Double carport with storage. Many quality extras. $75,900. To view, call 652-3453.

Glen Lake Area
A lot of love, a little imagination could turn this lot into a garden to match the home. It's nice, just 4 years old and in fine shape. Attractive living and dining rooms, stone fireplace, broadloomed. Two Bedrms on main, third down with washrm and recreation room. Now ONLY $54,900.
386-7771 Peter Mason 477-9318
MOODY and MASON REALTY

BY OWNER. 2-YEAR-OLD house for sale. Lakehill area. 2 bedroom, sunken living room, with separate dining room, basement finished with den and wet bar and games room. All appliances included with many extras. Asking $58,500. 479-8317.

10¼ PER CENT MORTGAGE — attractive 2 bedroom, full basement home and landscaped lot adjacent to Cedarhill Golf Course. Quick Sale desired. $56,400. 3321 Doncaster. 595-1872 after 6 p.m.

250 HOUSES FOR SALE

the Permanent
1125 DOUGLAS ST. and
3647 SHELBOURNE ST.
New Homes
Open Daily 10-9
Except Sunday
Gordon Head
1656 and 1660 San Juan (Off Torquay)
4356 and 4365 Santa Fe (Cul de sac)
Very attractive designs, floor plans from 1200 sq. ft. to 1428. En-suites, 3 BR's, bsmts ready for further development, monumental FP, foyer entrances, quality material and craftsmanship. Prices from $68,000 to $80,000. Call now MANUEL LOPEZ 384-9150 or 477-0141.

Central Saanich
Charmer
Spacious and lovely 3-bedroom stucco bungalow in excellent condition — offers L-shaped dining and living room with fireplace and sliding glass door to patio and beautiful garden. Large attached garage. Situated on 145x150 ft. fenced corner lot. Large trees and shrubs and flowers for privacy. Close to Pat Bay Hwy. (ML).

Esquimalt Beauty
Charming Tudor 3-bedroom home, over 1,500 sq. ft. of excellent living space plus a legal 1-bdrm. suite upstairs which is positively lovely. Situated in lovely area on good lot with ample parking space. Priced to sell at $74,900. (ML)

Portage Inlet Lovely
Almost and better than new 3-bdrm. home in excellent condition, 1,200 sq. ft. on main floor. 1½ baths plus R.I. plumbing down. Full high basement has R.I. rec. room with R.I. fireplace. Owner transferred and must be sold. Priced at $62,900. (ML). For information on the above 3 listings please call IRMA KULIGOWSKI at 656-5325 or 382-9191.

Swan Lake Area
Good sound older home on nice-sized lot. Quiet peaceful area near schools and shopping. A good buy at $53,900. 2 bdrms., sewing room, living room with fireplace. Sep. dining.

4-Bdrm. Home
20,037 sq. ft. lot (almost ½ acre) possible to sell off one desirable lot. This 1,792 sq. ft., 4-bdrm. home has recently been renovated. Close to shopping, schools, transportation. Oil hot water heating, low taxes.

Millstream
Here is more than one acre that can be developed with a modern house of 2,000 sq. ft. Just off the Trans-Can. at Millstream. Priced at $137,900. For information on the above listings please call ERNEST WILLDEN at 382-9191 or 383-0640.

Waterfront Privacy
Within 1 mile of UVic. 1.36 acre easy-care lot with 292' waterfront. Million dollar views and aesthetically designed for the setting. Featuring large living room, dining room, kitchen with appliances, 3 or 4 bdrms., 3 fireplaces and so much more. Offered at $195,000 (ML).

$79,900
115' Waterfront
Custom built, 8 yr. old, 1,536 sq. ft. bungalow, full basement, 3 bdrm. (1 down), 2 baths, rec. room, 2 fireplaces, large living room and sep. dining room. H-W heating, sep. 2-car garage, ¾ acre landscaped lot, fabulous views over Sooke Bay and Olympics. For information on the above 2 listings please call HERB McDANNOLD or GLEN McDANNOLD at 382-9191 or 658-8844.

Reduced $2,000
4 Bdrm.—.26 Acre
Terrific value now. Transferred owner must sacrifice this extra large family home. Main floor has 3 bdrms., sep. 10x10½ dining room, floor-to-ceiling fireplace in living room. Cupboard filled kitchen with eating area. Closet and storage space galore. 4th bdrm., laundry room, rec. room and 2-pce bathroom in high dry basement. Fenced and landscaped. Parklike lot on quiet dead-end st. Offers considered to $62,900. (ML). Thetis Lake area. PATRICK DOERKSEN, 478-3432 or 382-9191.

Breathtaking Views
and Value Too
On Cordova Bay Ridge, professionally landscaped gardens. Full basement, 1½ baths, 2 bedroom on main, 1 down, family room, large living room with full wall fireplace. Quality home and priced to sell. EXC. $89,500.

Hot Hot Hot
$54,000
Ideal retirement or starter, one level with attached garage and workshop (could become finished area). Two bedrooms, big living room, nice property with sunny exposure 83x160 EXC.

An Exceptional
Home
Uplands
Very comfortable throughout. Pub style beamed ceilings, rec room, workshop and greenhouse on way the the private gardens. Entertainment size living and dining room with sea glimpses, 3 bdrm., 2 baths, private den with fireplace, W.W. carpet, controlled entrance and uch more. EXC. For more complete information on the above listings call SID HASLAM 477-1994 or GRAY LAITE 656-5267 or 382-9191.

4 Bedrooms
3 Bathrooms
Gordon Head
Executive
Lovely bright LR with large bay window and fireplace. Separate DR, charming kitchen with large EA, family room with wet bar, MBR has 4-pce. ensuite. Easy care lot on a quiet cul de sac with views. MLS 16328. Offered at $83,500.

4 Bedrooms
Cordova Bay
MBR has ensuite, LR features large bay window and FP, DR offers sea glimpses, kitchen with EA plus sundeck, terrific custom finished rec. room. Ideal home in an ideal quiet location. Asking $69,500. MLS 16962.

Value For Your
Dollar
This mint condition home has a bright sunny kitchen, 2 BR's up and one down, finished rumpus room in full bsmt, tastefully decorated with new WW throughout. Large level lot with fruit trees. $56,900. Please call DOLORES MILES 652-2735 or 477-0141 or ERNEST WILLDEN 383-0640 or 382-9191.

$53,900
Located near Simpsons-Sears on a lovely lot with nice garden, carport and garage. This 4-B.R. home has much to offer, close to all amenities, ½ blk. to bus, and priced to sell quickly. Call me today for an appointment to view and more information. MLS No. 17509. EDNA MACKENZIE, 477-0141 or 595-4596.

Oak Bay Modern
Spectacular Views
Gracious living at its best. Breathtaking views from all rooms. 4 B.R.s, reading area and balcony, 4 baths, 4 F.P.s, den, family room. Pretentious living with little gardening. Asking $195,000. MLS No. 15246.

250 HOUSES FOR SALE

the Permanent
1125 DOUGLAS ST. and
3647 SHELBOURNE ST.
Fairfield Character
4 Bedrooms & Den
Bright, spacious, immaculate and sumptuous. All rooms are large, bright kitchen with E.A., huge D.R., L.R. with F.P. Tastefully and expensively decorated. A pleasure to see and a pleasure to own. $74,500. MLS No. 17828.
For further information on the above two ads please call TIM HOSKIN, 477-0141 or 595-6250.

Modern Custom
2 Acres and Views
Quality with unique design. 2 or 3 BR's, den, workshop, sauna, feature kitchen with Jennaire range, built-in BBQ, built-in oven, extra large eating area with balcony and views. MBR with walk-in closet and 3-pce. bath, gracious LR with feature rock FP and views. Workshop in house easily converted to another BR plus a unique loft. A fine home in a lovely treed quiet setting. Available for easy viewing this weekend. MLS. Offered at $89,900.
For further information on the above three ads, please call TIM HOSKIN 477-0141 or 595-6250.

Canada Permanent
Trust Company

BLOCK BROS.
OPEN EVENINGS
AND SATURDAYS

ROYAL
JUBILEE
AREA. Very well kept up and down DUPLEX with charming owners suite. "Spacious dining room" 1 bdrm on main. 2 extra down. Lots of room for workshop or rec. room. Upstairs suite is bright and clean with large living room, kitchen and bdrm. Prime holding and located $64,900.
386-3231 384-8075 pager 481
GERRIT KLOOTWYK

OPEN DAILY
3941 MIMOSA
Tues.-Fri. 1-3 p.m. Off Jasmine (Marigold) 1½ mos., 3 bdrm. full bsmnt, low sixties. Attractive good house.
386-331 385-7266
OLIVE L. MARTIN

OPEN DAILY
3900 CEDAR HILL
X RD.
Tues.-Fri. 4:30-7:30. (Breafoot-Epsom). A sparkling two bdrm plus rec in full bsmnt home. Low fifties!!
386-3231 385-7266
OLIVE L. MARTIN

SPARKLING
WATERS
A beautiful residence of grace and charm oversees close to an acre of serene seclusion. Approach is through subdued landscaping along a circular drive. Entrance on thick new carpeting to den, living room with fireplace, large separate dining room and main hall. Up to date kitchen with built-ins such as Jenair Range, dishwasher. Split stairs lead to a large family room up with interesting fireplace. Three convenient bathrooms compliment the 4 bedrooms. A friendly home by the ocean where you can see forever on a clear day, and not be seen.
477-1841 477-4270
JAN OR JAMIE MACGREGOR

HELP
YOURSELF!
To a better income by purchasing this 10.4 acre farm with 2Bdrm. bungalow, 40'x60' chicken house with some machinery. Property is fenced and cleared for crops or cattle. Price $89,900.
477-1841 478-7008
DANNY MASSEN

TREES &
CHARACTER
HIGH GORGE
Seldom does one see a 2 bedroom home with such character and intriguing architectural concept for $54,700. Cedar and brick interior decor highlight this totally renovated and immaculate home. Large living room with French doors and brick fireplace, spacious "country" kitchen. Large bedrooms studio with fireplace in the high bright basement. Excellent financing.
477-1841 598-1420
TED WALFORD

NEAT AS A PIN
RETIREMENT
BUNGALOW
COOK-FINLAYSON.
Here is a delightful 2 bedroom bungalow located on a fully landscaped lot in a quiet area. Drive by 1306 Slater St. and the phone F. Beamish at 592-2120 to view inside this ML 1786. Priced at $53,000.
FRANK BEAMISH
REALTY LTD.
385-5113 ANYTIME

UPPER LANSDOWNE
NEAR UNIVERSITY
We are proud to offer this three bedroom -executive home in a very exclusive area — large separate dining room and a very gracious living room with a special fireplace — master bedroom has 2 pce ensuite — beautiful large sunny kitchen — complete privacy with the large lot and very easy care landscaping — Asking $98,000 MLS 1763.
To view please call "THE McGREGORS" 384-8001 or Res. 477-3675 The Royal Trust Co.

Park Pacific
COLWOOD
For Sale Brand New
Beautiful Hugo Hucker built 3 br. bungalow. Quiet treed grounds in fully developed charming cul-de-sac. $61,900
To view call J. B. Young
383-4124 or 598-1818 (res.)
Park Pacific Investments Ltd.

Investors
SYNDICATE
REALTY LIMITED
620 BROUGHTON 386-7721

$49,900
Just finished major renovations on this 2 bed, plus d.r. home located in the Gorge area. New: roof shingles, foundation, plumbing, chimney, hw. tank, furnace, etc. Full basement. Call now. 479-6880.

PRIVATE SALE, 4-BEDROOM split-level, Oak Bay Uplands border, large living room and dining area. Rec. room, bathroom, and extra bedroom, in finished basement, double carport with secluded backyard, drive by 2788 Dunlevy. Phone 592-3085 for appointment to view.

POST AND BEAM
Central Saanich, split-level, 3 bedrooms, large kitchen with eating area, dining room with teak feature wall, white brick floor-to-ceiling fireplace, large treed lot. Some 8¼% financing. Asking $69,900. 652-3085.

CHAMPION REALTY LTD.
for Appraisals and Consultation
813 Fort Street 388-4477

250 HOUSES FOR SALE

GARDNER REALTY Ltd.
899 FORT ST.
LARGE LOT
MANY
BEDROOMS
Green valley surroundings with almost a ½ acre lot. Custom built 7 years ago. 3 bedrooms on main with 3 more in the high bright basement.

250 HOUSES FOR SALE

A. E. LePAGE
WESTERN LTD REALTOR
1395 HILLSIDE AVE.
386-6331
Now open 'till 9 p.m.

SUPER FAMILY HOME
$58,500
Central location. Completely renovated inside and out. Absolutely nothing to be done to this immaculate 4-bedroom, older character home. 3 levels. Basement has playroom for the kids. New kenitex outside with 15-year guarantee. New roof on top with 20-year guarantee. This has to be the best value in this price range. Call me:
386-6331 DOUG ORR 385-6254

CORDOVA BAY
Beautiful 8-year-old, 2-storey home in secluded natural woodland setting. Feature landscaping, complete with underground sprinkler system for your own Butchart Gardens. This custom built home offers excellence in design and accommodation. Owners anxious to move with business. Try your offer on asking price of
$115,000
385-6254 DOUG ORR 386-6331

FAMILY HOME IN GLANFORD—$69,900
Perfect for a young family, 9 years old situated on a quiet street.
Some of the features:
—close to schools
—great yard for kids and a garden
—spacious rec room in finished basement
—2 bathrooms
—3 bedrooms on main floor
—living room with FP and sundeck
—large kitchen with breakfast nook
—immaculate condition
—call now.
DON BECKNER
386-6331 (Off.) 385-0588

OAK BAY VILLAGE
$59,900
Newly decorated, prsererved character home. Walking distance to schools, the D.B. Rec. Centre and shopping, hence, excellently located for the family.
—spacious panelled DR
—cozy living room
—4 fireplaces
—new W-W carpet
—full basement
—separate garage.
—must see. MUST SEE. Call:
DON BECKNER
386-0588 386-6331

$43,900 OF OFFER
CUTE AS A BUTTON
2-bedroom. Living room with F.P. 3-pc. bath. Large kitchen cabinetted, with double stainless steel sinks. Full basement. New wiring, new copper plumbing, new furnace. Real nice lot close in to the Gorge — 50x115. Sep. garage. This starter home must be sold. Make any and all offers. Rented. Possession aug. 1. Call:
386-6311 LEN LEDOUX 382-9852

661 VANALMAN
DRASTICALLY REDUCED
The sale is very urgent on this fantastic home. Salmon right on your own property, Colquitz Creek at the backyard. 4-bedroom, 2 complete bathrooms, sauna bath. Over 2275 sq. ft. of finished area in the home. 1180 sq. ft. on main floor. Basement houses rumpus room with a huge stone fireplace and 2 bedrooms. Still plenty of room for utility. Previously listed at $76,900. Now reduced to $69,700. To view this fine 11-year-old home, MLS 17356, call:
386-633 LEN LEDOUX 382-8952

SOUTH OAK BAY
VACANT
IMMEDIATE POSSESSION
Vendor has moved so must sell this lovely two-bedroom home in choicest Oak Bay. Good existing mortgage. Drive by 944 Transit and then call me.
386-6331 DOUG ORR 385-6254

TUDOR TASTE?
GORDON HEAD FAMILY HOME
$69,900
1-year-old, ground-level living home on Cortez Place, cul-de-sac off Feltham. 4-bedroom plus a den. The master bedroom is large, KING SIZE with a full ensuite privately located upstairs. The spacious living room has a cozy tudor atmosphere with false beams and a corner to ceiling F.P. Look out the D.R. sliding patio door to view an orchard. Must see, MUST SEE, see inside.
386-6331 DON BECKNER 386-0588

BEAUTIFUL DOUGLAS HILL
(OFF COWICHAN BAY ROAD)
Valley, mountain and water views 3-bedroom bungalow, large living room with heatilator FP and sliding doors to nice sundeck. DR with doors to private back sundeck. 1½ baths. 4th bedroom finished in basement, with finished drive under garage. Balance of bsmt roughed in for plumbing and games room. $64,500.
ERIC FRAZER
386-6331
Douglas Hill 743-9155 collect

GLANFORD
Spotless home on a quiet street in Glanford.
—3 bedrooms
—nice fenced yard with patio doors out to yard
—large kitchen with built-in stove and oven
—$55,500
—Call today DON BECKNER
386-6331 (24-HR. ANSWERING SERVICE OR 386-0588 (RES.) LEAVE MESSAGE IF NOT AT HOME).

COUNTRY SETTING
CLOSE TO YOU
YES! You still can get good value for $59,500. This fine family home has large living room with F.P., good kitchen and dinette area, with sliding doors onto the sundeck. Enjoy the seclusion and privacy. Two bedrooms, 4-pc. bathroom and cozy den with F.P. all on main floor. Basement has roughed-in rec. room, utility room, another bedroom, and workshop. Owner carrying back large first which can be assumed. Privilege of use of adjoining property is also yours to run horses on just enjoy. Owner transferred, just listed.
386-6331 DOUG ORR 385-6254

2198 ALLENBY
MUST SELL BEFORE JULY 31
This fine home comprises living room with FP, dining area, three bedrooms, 4-pce bathroom and large kitchen with dinette area all on main floor. Downstairs has large rec room with wet bar, additional bedroom and 2-pce bathroom and utility area. Sundeck at back in private yard. Drive by and then call me. Offers on $79,900.
386-6331 DOUG ORR 385-6254

Move right into this completely renovated older character home situated in Hillside area. This home has four good bedrooms upstairs. Downstairs has completely remodelled kitchen, large dining room and good living room. Inside and out in Tip-Top condition. $58,500.
386-6331 DOUG ORR 385-6254

$66,600
SOUTH OAK BAY
Owner moved, so move right into this lovely 2 bedroom home. Large living room with FP and separate large dining room with king size kitchen. Situated in choicest part of Oak Bay. A very attractive home.
386-6331 DOUG ORR 385-6254

W-BB-E BROWN ROS. on LANSHARD
"People Helping People"

OAK BAY
2732 Thompson Ave.
$63,200
This is a prime location in an area of nice homes, close to Willows School and Estevan Shopping Centre. The house is nestled on a lot with fruit trees and rear lane. 3 Bdrms with a possible 4th. 1½ baths, large room in basement. Vendor has moved east and must sell. Open to offers.
JIM McNAUGHT 385-8771
(anytime)

250 HOUSES FOR SALE

Century 21 REAL ESTATE
SUBURBAN REALTY LTD.
2684 Sooke Rd. (Colwood)
478-8316

GOLD-STREAM
THIS NICE SPANISH DESIGNED HOME IS BEAUTIFULLY FINISHED AND AVAILABLE TO THE DISCERNTNNG BUYER WHO WOULD LIKE PEACE AND TRANQUILLITY CLOSE TO MOTHER NATURE, YET NOT TOO DISTANT FROM SHOPPING ETC..
Three bedrooms on main floor (Master Ensuite) Separate dining room, beautiful living room (slate fireplace) all high-grade wall to wall carpeting.
The basement has beautiful family roof with fireplace plus fourth bedroom plus sewing room all professionally finished. This home is set on a large fenced-in, nicely landscaped lot.

GLEN LAKE
THIS BEST PRICED HOME ON THE MARKET TODAY IS MADE AVAILABLE ONLY BECAUSE THE OWNER IS TRANSFERRED TO VANCOUVER. IT'S LISTED FOR $63,900 WITH EXCELLENT FINANCING ($21,840 AT 9 AT $218.00 PER MONTH PRINCIPLE INTEREST AND TAXES).
Set on the end of a beautiful street next to virgin acreage this home has everything for the active family. Close to elementary school and high schools, it has three bedrooms (Master Ensuite) on the main floor. Family sized kitchen with beautiful ash cupboards, separate dining room and charming living room enhanced by slate fireplace and rosewood panelling.
The basement has an extra bedroom plus 22x11 recreation room.
For appointment to view these two excellent listings call:
TOM DUNCAN 477-2462

OPEN SUNDAY
10 A.M. - 1 P.M.
Large 3 brm family home with 4 extra bdrms in basement. 1½ baths. Large country kitchen, and separate dining room. Drapes go with the house as do all carpets. This house has been well maintained and is well priced at $56,500. Good financing and low down payment can be arranged. 1304 Rudlin at Camosun St., left off Pandora.
652-2815 385-9774

$42,900
Byron Price
and Associates Ltd.
804 BROUGHTON 385-2458

HIGH QUADRA
$53,000
his full-basement stucco bungalow is immaculate — living room with lovely fireplace — two large bedrooms — 4-pce. bath — drive-in garage — laundry in basement — room for expansion. Large but priced to sell. New MLS.
Kay Davies or Gladyce McLure
385-2458

REDUCED
TO SELL NOW
$61,900
BRAND NEW
3 BDR. HOME
IMMED. POSS.
Great value here for this brand new 3-bdrm. home in good location. 1,230 sq. ft. on main floor. Beautiful floor-to-ceiling rock fireplace in living room. Full basement with 2nd fireplace finished. Try 3,000 down. HOWARD MITCHELL, 479-4818; ISLAND HOMES LTD., 386-7545.

2 Lots
3 Br. Home
$80,000
Located in the Kinsmen Park area, on 2 duplex zoned lots. Attractive family home with full basement. MLS 17227. View with Helen Jones. 595-7913.
Swinerton, Stewart Clark Ltd.
385-2481

P.R.B
P. R. BROWN
AND SONS LTD.
"The People to See"

DANE DEVELOPMENTS
NEW HOMES AVAILABLE
FROM $59,900
Call G. N. Bergstrom
477-2963 or 592-2449

OPEN HOUSE BY OWNER, SAT. 2-5, June 19 at 787 Senwood Pl. Split-level; 5 bedrooms, 2½ baths, floor-to-ceiling fireplace and a roughed-in fireplace, wall-to-wall carpet, carport, $73,500. 1785 Senwood Pl. 3 bedrooms, ½ baths, 2 fireplaces, drive-in garage, wall-to-wall carpet, sundeck, $64,000. 592-6811.

HIGH TATTERSAL AREA
2-year-old 5-bedroom home on attractive cul-de-sac. Master bedroom ensuite, floor-to-ceiling fireplaces in living room, and panelled recreation room. Sundeck off kitchen with lovely view. Price $72,900. Private Sale, phone 385-5272.

Two bedroom with possible third in full basement, leaded windows in cottage-like living and dining rooms, sunny kitchen with sliding glass doors to southwest exposed sundeck, fenced back yard. $65,500. 854 Transit Road, 598-8192 or 592-6364.

BY OWNER, ONE YEAR OLD, 1,568 sq. ft., 4 bedroom, 2 bathroom, separate dining room, large attractive fireplace. Giant sundeck, carport and extra parking. Close to schools, and lake access on same street. $56,900. 478-7576, anytime.

BY OWNER-FAIRFIELD
1,500 sq. ft., 3 or 4-bedroom home, separate formal dining room with built-in buffet. New wall to wall in 2 bedrooms, hall and bathroom. Full partially developed basement. Asking $66,000. No Agents. 385-1947.

ESQUIMALT
Large duplex as separate dwellings, $35,000 each, or $70,000 for both. Also 3-bedroom house, $49,000. 384-8391.

"SIDNEY"
By owner, 2 bedrooms plus finished room in full basement, 1½ baths, fenced yard, immediate occupancy, offers on $52,500. 656-6635.

GOLFERS
Attractive 2-bedroom with additional rooms in full basement. Adjacent to Cedar Hill Golf Course. 10¼% mortgage. $54,600. 3321 Doncaster. 595-1872.

BY OWNER, COSY 3 BEDROOM bungalow, recently remodeled inside, fridge, stove, drapes included. $46,000. 385-6303, or 592-6457, after 5.

FOR SALE BY OWNER. 7 MTH. old, 3 bedroom, landscaped, on cul-de-sac, Gordon Head. Asking $69,900. 477-8985.

250 HOUSES FOR SALE

mann
T. L. Mann and Associates Ltd.

WATCH THE QUAIL-LISTEN to the QUIET
Our new Leeds Place subdivision has 36 quality homes with 3 bedrooms and full basements on fully landscaped lots. No thru streets, park and trees. Full financing available to qualified purchasers. Priced from $64,500. Open House weekdays 6-8 p.m., Saturdays 10-5 p.m. Off Lodge Ave. between Saanich Rd. and Quadra St. Office - 598-5144

$28,500!!
An old Fernwood gem with living and, dining rooms, 3 pce. bath, kitch. and 3 bedrooms. Not bad inside but could use a face-lift. Irregular shaped lot. Duplex zoned. Good holding property. Presently rented for $195.00 per month, financing available. Very possible to build a new house toward rear of lot. Call now for more details. New MLS.
KEN MANN
Bus. 598-5144 Res 477-6773

BIG FAMILY HOME
$50,500
Are you searching for:
—A quality renovated home at a reasonable price.
—3 large bedrooms.
—Living and dining rooms.
—Bright, modern kitchen and eating area.
—Full basement
—Garage - workshop
—Extra parking
—Room for gardens
—Close to schools and bus.
—Duplex zoning.
The owners have purchased, giving you this rare opportunity to acquire a lot of house if you've got at least $5,000. Down payment and an average income. Call us now or more details.
STAN PELLAND 598-5427
EN MANN 477-6773
OFFICE 598-5144

SAANICH PENINSULA
5 BEDRMS. — 2½ BATHS
There's 2800 sq. ft. of accommodation in this lovely heritage type home. The charm of yesteryears in the 8 spacious rooms, the convenience of today in the up-dated plumbing, wiring, heating and kitchen, and the delight of room to roam on the 1.6 Ac. property. The exterior design is unchanged, striped awnings protect big windows, a wide pillared porch runs across the front. Entrance hall is in its original V-Joint finish, the open staircase is carpeted. Den has FP and bookcases. Living rm is big with w to w and f.p. Country style dining is open to the kitchen. There's a sunroom with 2 pce lavatory off and a superior master suite composed of bedrm with f.p., lge. 4 pce bath and separate dressing rm. Upper fl. has 4 more truly lge bedrms, a "box" rm. big 4 pce bath and a balcony over the covered front porch. Outside, huge trees, fruit trees, fish pool, lawns, double garage, extra paved parking, lined workshop and a back patio. Just 11 miles from city. Asking $84,000. Offers invited.
GARY LORENZEN
652-1038
LORENZEN REALTY LTD.
383-4151

10 MILE POINT
SUPERB OCEAN VIEWS
ROOM FOR POOL AND TENNIS COURT
Spacious, 4 or 5 bedrooms, two level family home situated on a big acre near Telegraph Cove. Many, many extras. Priced to sell at $119,000. MLS 17136.
MILDRED STAPELLS
595-5711 477-4860
595-5171 SIMON FLETT 592-7451
CANADA TRUST

OPEN HOUSE
3923 La Salle St.
MONDAY SATURDAY
12-4 P.M. and 7-9 P.M.
3 bedroom home on almost ½ acre of garden, fruit trees and landscaping.
$68,500
MLS 17830. Call me now!
ELENOR STURMEY—479-4573
386-2911 for 24 hrs. service.
Homefinders, Wall and Redekop

By owner, principals only
Here is an exceptionally good buy for those who are finding it hard to purchase a decent home of their own. A 2 bedroom no basement home on ½ acre property. Living area of 1040 sq. ft. affords spaciousness to all rooms. Home is only 8 years old and well cared for. All appliances, frost-free fridge, stove, washer and dryer are included. Priced for quick sale, immediate possession. Located in Sooke.
Sam Smith 478-1819
Block Bros. Realty 478-5561

BY OWNER SPECTACULAR view, Sooke Harbour to the sea. Truly gracious custom-built home, designed for family living, large living room, separate dining area, country kitchen, 4 bedrooms plus den, 2½ baths, beautiful 35' rumpus room, full wall fireplace, Japanese Senwood bar, games room, large sundeck and patio, 2-car heated garage, eye appealing exterior finished with rock and shake roof, 3 years old, completely fenced and landscaped, close to schools and shops. $89,500. 642-3882. No realtors.

YOUR CHOICE
Owner Must Sell at Least One.
1. Brentwood, new with full 2 bedroom suite in lower level. Village location. Close to everything. Extra off street parking.
2. Central Saanich, 14 years with potential extra lot. Parklike country half acre. Compact 2 plus one bedroom, 2 bath, 2 fireplaces. Double Carport, extra parking.
Offers welcome. 652-3753.

OLDER 3-BEDROOM HOUSE IN Vic West, quiet area, completely redecorated, new carpet, fridge, stove, washer and dryer included, low price, $42,500. Continental Factors. 383-2321.

250 HOUSES FOR SALE

Montreal Trust

GORDON HEAD
—Tudor style charmer realistically priced at $69,900. 1½ storeys, shake roof, only 1 yr. old; offering 3 BRs, den, separate game room, unique rough stone f-place. Special feature, king size master BR with full bath. More features can be seen anytime.
—New home, quality built near rec. park, schools and shopping. 3 BRs, 1½ baths, choice carpeting, full basement, immediate occupancy. Large 1st mtge. Asking $72,000.
—Esquimalt seaview, older charmer. 2 BR starter or retirement home. Outstanding property for the gardener and those that love the views of the sea and boats. MLS. Asking mid 50's. Dial anytime for further details on these fine homes:
385-2111 D. BECKNER 477-4994

OAK BAY BORDER
Owner leaving, well-built 3 BR, no-step bungalow, 1100 sq. ft. Brick f-place, oil heat, fenced garden, fruit trees, separate garage, workshop. Quiet street—walk to town. $49,900.
386-2111 ART PEAKER 477-3957

VIEW VIEW VIEW
CENTRAL SAANICH
Cedar siding, shake roof, architecturally designed 2-BR home with 3rd BR and bath on lower level. Entertainment sized liv. room and din. area. Take full advantage of ocean views. Situated on extra large lot close to beach access. For further info call: ML15565—$79,000.
386-2111 W. A. HOOKER 652-3634

OWNER — SIDNEY
Price reduced $3,000 for quick sale. Owner moving. Near new 3-bedroom, 1½ bath, finished basement. Walk to shopping, etc. Large fenced lot with fruit trees, $54,500 with 8¾% mortgage. 656-1635.

COLWOOD
9 months old, 3 bedroom, full basement, 2 fireplaces, ensuite bath, Tudor style, shake roof. Full Price $64,900. Large 10½% mortgage assumable. 478-3674.

SIDNEY—$56,900
Must sell immaculate 2-year-old home, featuring 3 bedrooms, 2 firepiaces, ensuite, fenced yard, all offers considered. Phone 656-5735 for appointment to view.

SUNNY SPACIOUS FAIRFIELD character home. Turreted windows, rock fireplace, two bedrooms and den. 592-0156 or if no answer, 384-0912. By owner.

BY OWNER, LOVELY THREE-bedroom home, wall to wall living room, basement, drive-in garage, $58,600. Selkirk, 385-5177.

TUDOR HOME FOR SALE BY owner, 1372 Craigdarroch, 4 bedrooms plus den, 1½ baths, $95,000. 595-6839.

OAK BAY VILLAGE $58,500
Charming character home. Must sell by June 22. Drive by 1567 Yale St., or call owner, 595-4096.

NORTH OAK BAY EXECUTIVE home. Five bedrooms, three baths. $97,500. (Offers). Mr. Shaver 386-7721 Investors Syndicate Rlty.

PENTHOUSE REALTY LTD.
203—805 Fort St. 386-6762

LIFE ON THE SEA
40' Live aboard cruiser. $38,000 or trade. 652-1181 weekdays.

253 COUNTRY HOMES AND PROPERTIES

COUNTRY EXECUTIVE ESTATES
You'll love this luxurious 3 yr. old home with approx. 3500 sq. ft. of living space. This deluxe family home features thermopane glass, intercom, internal vacuum system, dual hot water heaters, 4 bathrooms and more. The 12.6 acres of fenced property offers total seclusion and is complete with spring fed pond, 3 stall barn, hay storage shed and A-frame playhouse. You must see this one at $199,000. In 7 mi. circle. R. Butler or M. Lund 477-9514, 652-2736.

North Saanich
For the family needing 4,000 sq. ft. of split level privacy on 4.5 well landscaped acres this is for you. 2 large ponds (great for swimming) insure no water problems. Huge vegetable garden area and a lawn you can play soccer on. New on the market at $179,000. M. Lund or R. Butler 477-9514, 652-2736.

Happy Valley
2,800 sq. ft. brand new luxury home on 2 view acres. Very urgent sale requested. $95,000. M. Lund or R. Butler 477-9514, 652-2736.
CENTURY 21
PRINCIPAL PROPERTIES LTD.
4088 Shelbourne Street,
Victoria.

Western HOMES Ltd.

2 ACRES
MILL BAY
BRAITHWAITE RD.
A great 2-year-old family home consisting of 3 bedrms; 1½ baths, L-shaped living and dining rm; w-w carpets; and full high basement partially finished with 3rd bathrm. roughed-in. All this plus a small neat barn and fenced paddock for your horse.
YOU CAN BE THE SMART FAMILY WHO GETS THIS BARGAIN AT $61,900. CALL RIGHT NOW. M.L.S. 16653.
Jack Davis
386-3494 (24 hrs.)

HOLDING PROPERTY
Cozy 2 bedroom house on 1 acre. Property has good potential when water becomes available. House is a no step design with electric heat, fireplace. MLS $67,900.

4 BEDROOMS
Older home here in Sidney that has been renovated and added onto. 3 BR on main plus 1 up. Great location. 55x105 lot MLS.

2-BR HOUSE PLUS LOT
Older home on a 50x120 lot ($35,000). Also a separate 50x120 building lot. MLS. Asking $62,500.00. for both. Offers?

SEAVIEW
$45,000
Very comfortable 2 bedroom home of over 1100 sq. ft. Extremely clean throughout. Now vacant. Drive by 9801 5th St., Sidney. MLS
John Bruce Bus. 656-3928
Res. 656-2023 of 656-6151
Sidney Realty Ltd.

METCHOSIN, 5 MINUTES FROM best salmon fishing in B.C. Owner's 4-bedroom house, with carport, on 2.6 acres completely fenced with livestock, hay barn and chicken coop. Landscaped and on city water. Real rural living, ½ hour drive from Victoria. Asking $79,900. No agents. 478-2994.

METCHOSIN, BY OWNER, 3-bedroom ranch house on 1.8 acres, fenced, cross-fenced, out buildings, fruit trees. Beautiful sea view, $75,000. 478-7767.

GORDON HULME LTD.
SIDNEY-SAANICH PENINSULA
656-1154 2444 Beacon Ave.

253 COUNTRY HOMES AND PROPERTIES

NEW—$48,900
3 BEDROOMS
Here's a new home with fireplace, en-suite bath, full basement, wrap-around sundeck and double carport, for $48,900. Area of new homes, handy to all amenities. Several more to choose from. Call anytime for viewing.

NEW—$48,500
3 BEDROOMS
'SOOKE" New M.L.S. Where else can you get a new 3 bedroom home with a full basement on a 70'x150' lot for $48,500. Has a fireplace, (2nd roughed in), and a large deck with a southern exposure. Fast possession here so call and view this home with me today. Several other homes available starting at $45,500. Call me anytime. Bill Kozak at 386-6164 res. 642-3404. Castle Properties Ltd.

RETIREMENT GEM
Nestled into the tall trees on 2 acres of natural woodland which has been selectively cleared to let in the sun and afford easy walking. Many quiet spots for day dreaming beside the trout stream which runs through the back of this Metchosin property. In an area of comparable homes, cedar siding bungalow with few steps built by present owner for his own use several years ago. Special touches such as quality teak cabinets in kitchen and utility, extra large old brick F.P. in L.R., master bdrm. with ensuite, double garage. First time on the market and reasonably priced at $75,000. New MLS.
MARILYN MOORE — 478-2482
JO LENNOX — 478-2563
Office — 386-2911
Homefinders, Wall and Redekop

A. E. LePAGE
WESTERN LTD REALTOR
1395 HILLSIDE 386-6331

DUNCAN CUSTOM BUILT
NEW OPEN BEAM CONSTRUCTION
NOW OPEN TILL 9 P.M.
Spacious 2-bedroom home. Lovely, bright, country kitchen, with attractive ceramic tile floor. Large living room has feature F.P. Wall-to-wall throughout. 1½ baths, attached garage. Beautiful treed lot situated high above Cowichan River on quiet, secluded Cliff's Road. Asking $59,500.
386-6331 ERIC FRAZER 743-9155 collect

7.6 ACRES
$37,500
SHERINGHAM POINT ROAD
The vendor has started to clear the building site on this gently rising acreage to take advantage of the views of the Straits and Olympic Mts. 431 ft. of road frontage on phone and power. Water should be no problem here. If you want quiet seclusion come out and view this new MLS listing with me. Call anytime. Bill Kozak 386-6164 or 642-3404.
CASTLE PROPERTIES LTD.

HIGHLANDS
6½ ACRES
SUPER HOME
A must see property! Newer 4-bedroom family home with LOTS OF EXTRAS. 6½ acres of moderately treed property, complete with stream, fences, barns and 2 excellent wells. Fairly priced at $125,000.00 M.L.S. 17753 and should be seen now with
Neil R. MacDonald
386-3494 (24 hrs.)

METCHOSIN
Three-bedroom rancher just reduced to $75,900. Located on 1.8 cleared and fenced acres with a beautiful seaview. There is a four-stall barn, hayshed, and storage area for feed. As a bonus a yearling steer for you to fatten up. Must be sold, so for more information and to make your offer call:
DAVE TAYLOR 384-2718
WESTMONT REALTY
920 Hillside
386-6796

COUNTRY BEAUTY
6.14 ACRES,
CENTRAL SAANICH
Perfect property for the man who wants to raise a few beef or run a horse or two. Land is almost all fertile pasture high and dry. 3-bedroom older home is very comfortable. $98,900. Please call Colin Munro, 386-3585. Victoria Realty Ltd.

HERITAGE HOME
PLUS 3.54 ACRES
Located in the Prospect Lake area, cleared rolling acreage with very old but solid and charming 4 bedroom house with over 1700 square feet of living area. New foundation, 100 amp service, copper plumbing. Lots of fruit trees. Asking $94,900. Call Ben Grieg 386-6164 or 598-3105. CASTLE PROPERTIES LTD.

BEAUTIFUL HORSE
or BEEF RANCH
Near Deep Cove. Five lovely acres of pasture, all fenced. Large water reservoir. Three bedroom home with double attached garage. Lots of stalls and feed storage areas. Asking $119,000 with excellent financing. Ben Grieg. 386-6164 or 598-3105.
CASTLE PROPERTIES LTD.

WANTED
country estate suitable for a family and 4 children wanting to keep horses. Min. 5 acres of good arable land. Some seclusion is desirable. All calls confidential. Please call:
86-7521 TOVE BARLOW 477-9859
CORMAN INVESTMENT CO. LTD.
1111 Government St.

OLDER VLA BUILT HOME ON 3.5 ac., approx. 1.5 acres cleared in fruit trees, shrubs, etc., close to village and schools; 3 bdrms., plus finished room in basement. Living room, 28x14 with fireplace, family dining room 18x22, kitchen with nook. 1,700 sq. ft. of living space. Owners will take mortgage on good credit. $89,900.00. Phone 642-3140 or 642-3420.

ALMOST WATERFRONT
1 acre, treed. Lovely lots with views. On blacktop, hydro, phone and piped water, in lovely Sheringham Estates, adjacent to 160 acre provincial park and beach. Just 13 miles from Sooke on West Coast Road. Many retirement homes here. From $13,900 up on bank financing. 384-5132 or 658-5479.

SHAWNIGAN LAKE, BY OWNER. Lovely new 2 bedroom, 2 bathroom home, high sloping ceiling, sliding doors off living area to 50 foot sundeck. Thermopane windows, fireplace, lower level has potential 2 bedrooms and bathroom roughed-in. Situated on choice treed lot in Shawnigan Beach Estates, with endless privacy at rear. $54,900. Call 743-5974.

COUNTRY LIVING
NORTH SAANICH
HALF ACRE
Finest quality, well built, new, 3 bedroom home, full value for your money. Lower level for further expansion. Phone 652-1777.

NANAIMO
Large completely remodelled 5-bedroom Tudor-style country home. Post and beam living room, raised hearth fireplace, carpeted conversation pit, den, workshop, etc. On one acre with barn, paddock, fruit trees and thriving garden. $57,900. 112-753-5203.

METCHOSIN, ONE ACRE, house, by owner, 1600 square feet, 3 bedrooms, living room, old brick fireplace, large kitchen, dining room, 1½ baths, 12x28 rec room, wall to wall carpet throughout, attached workshop, barn with loft. No agents. $65,900. Financing available. 478-3461.

SAANICH PENINSULA PROPERTIES
For all real estate requirements
2354 Beacon Ave., Sidney 656-4000

253 COUNTRY HOMES AND PROPERTIES

WILL TRADE
ALMOST WATERFRONT
What a view—beautiful 3 bedroom, 2 bathroom home with kitchen dining and living room all facing over the Straits. In wonderful Sheringham Estates. One acre, with 309' frontage. Nearly 2000 finished feet. Built to owners' requirements. Only 2 years old. MLS 17030. Asking $69,900 or trade in town house. Must sell on doctors orders:
FRANK WILLS 598-3344.
JACK MEARS
OAK BAY REALTY LTD.

256 WATERFRONT PROPERTIES

Century 21 REAL ESTATE
J. D. BOSDET LTD.
120 - 727 JOHNSON 386-3128

HANDYMAN
OCEAN FRONT
OPPORTUNITY
Asking only $65,000 for this view home at 9488 Lochside Drive, Sidney. Across from water it has unobstructed views of ocean and islands. House ready for your own ideas and modernization. Act now. MLS.
JOE BLODGETT
386-3128 656-5653

ARDMORE
ARISTOCRAT
This magnificent home is sited on .65 of beautifully landscaped property affording easy access to the water, and provides quality accommodation with extra rooms for entertaining. This home is positioned to allow the finest of sea and mountain views. Offered for the discriminating buyer at $225,000.
MLS No. 16870
385-7721 Dale Briggs 592-3978
GARDNER REALTY LTD.

NORTH SAANICH
Superb waterfront residence on the eastern shore of the Saanich Peninsula. Property is .67 acre with commanding views to Mt. Baker. House has 1900 sq. ft. on the main floor and includes 3 bedrooms, den with fireplace, living and dining rooms, kitchen, baths and utility room. Upstairs are 2 more bedrooms, bath and plenty of storage. On top of this—there is a ½ basement. Quality of construction is evident throughout. Double garage. Terrific well. Must be seen. MLS. $150,000.
John Bruce Bus. 656-3928
Res. 656-2023 or 656-6151
SIDNEY REALTY LTD.

For Someone with Vision
1,500' waterfront on 55.8 acres one mile from Pt. Rentrew on way to Botanical Beach. Ideal for campsites, trailer parks, etc. An outdoorsman's paradise with a tremendous income. Offered at $84,000 (ML) by retiring vendor HERB McDANNOLD or GLEN McDANNOLD at 658-8844 or 382-9191.
Canada Permanent Trust Company

OYSTER RIVER
Offering over 4½ acres of first-class waterfront property on the main highway between Courtenay and Campbell River. This parcel is for the most part cleared, fenced and zoning allows for multiple use (subdivision into lots, trailer park or any number of things). Underground piped water and heavy wiring running through the property. A lovely and as new 60 ft. 3 bedroom manor deluxe mobile home with all appliances is included in a low asking price of $79,900. To view or for further information, phone anytime:
RON SEDGER
477-0191 479-3673
Royal Trust Real Estate Dept.

WE BELIEVE
That this is one of the most delightful waterfront locations on "the peninsula". The almost new 1,300 sq. ft. home is sited on a point of land affording a remarkably beautiful and expensive view of sea and mountain. The landscaping is impeccable and in harmony with the woodsy setting, and there is ample privacy. The price is $130,000. For an appointment to view this property call:
GILES PERODEAU
384-8124 656-4525
or
384-8124 JOHN BELL 477-2562
PEMBERTON HOLMES LTD.
1000 Government St. 384-8124

177' Waterfront
(Sandy Beach)
If you want something special come to Villa Mara.
11 Bungalows and townhouses with a recreational home of 2,000 sq. ft. situated on 1½ acres, beautifully landscaped.
Low down payment.
Unbelievable low interest rate of 8% from builder.
Open House Daily 1-5.
Or call anytime for appointment, 642-3477.
1917 Kaltasin Rd., Sooke.
Before you buy anywhere come and compare.

PIERS ISLAND
WATERFRONT
$43,000
Fantastic ½ acre lot with 112 feet of waterfront. Water, hydro and telephone on the island, plus your share in a 140-acre park. Open to offers. Call PETER TER VEER 384-8001 or Res. 479-1588. The Royal Trust Co.

COWICHAN LAKE
WATERFRONT LOT app. 50x350 situated on North Shore Road. Asking $18,900.
E. WILKINSON or O. DOUGLAS
382-8231 (anytime)
RITHET AGENCIES LIMITED
714 FORT STREET, VICTORIA

DRIVE BY
5361 PARKER AVE.
Small but solid waterfront cottage home on Sayward Beach. 2 bedrooms, fireplace, modern kitchen. Large lot would permit expansion. Priced at $79,500. For appointment to view call 658-5379, owner.

GULF ISLAND DREAM
Just short of one acre of waterfront property. Beautiful views of the sea and mountains. Excellent building site. Water and hydro on the road. Asking: $23,900. Call: PETER BARDON, 592-2431. Lansdowne Properties Ltd.

SHAWNIGAN LAKEFRONT
7½ ACRES—$115,000
Treed property, gently sloping to lakeshore. Can be split into 3 parcels. Details with Fern Colombin, 385-5741 or Res. 385-7033. NANAIMO REALTY (VICTORIA) LTD.

SAVARY ISLAND
2 waterfront lots, $14,500, the pair.
595-2904 THE ZIEGLERS 592-1768
595-5171
CANADA TRUST

SHAWNIGAN LAKE. Waterfront lot, immediate possession, year round cottage, with water, sewer, electrica heating, fridge and stove, excellent swimming and fishing off the dock. Price $45,900. Phone 477-9173 or 478-1239.

WATERFRONT ACREAGE
51 acres adjoining Pacific Rim Park on the West Coast. Has valuable timber. Ideal holding or recreational property. $29,500. Mrs. Webb, 477-3095.

60' WATERFRONT
Fulford Harbour, good 2-bedroom cottage on ¼ acre. $39,500. 479-7224.

75' PRIME WATERFRONT LOT on sewer. Beach, barbeque, boat moorage. Landscaped. 592-4410.

100' BEACH FRONTAGE, TEXada Island. Must see. $18,000 firm. Owner, 486-7150.

WATERFRONT, TEN ACRES, Mill Bay. Two-bedroom home, $145,000. Owner 112-743-2307

SELL IT FAST THROUGH CLASSIFIED

258 CONDOMINIUMS and TOWNHOUSES

THE SAVOY
777 Blanshard at McClure
Beautifully designed steel and concrete building with neighbors like the Empress, Executive House and Chateau Victoria, Sauna, swirlpool and exercise room, plus many quality extras. Three prestige suites still available. THESE ARE NEW APARTMENT HOMES, NOT RESALES.
OPEN HOUSE DAILY
10 a.m.-4 p.m.
(Except Sunday)
Call 383-1821
382-2426 or 477-8749

Park Pacific
Investment Ltd.
383-4124 (anytime)

2 PATIOS
BRIGHT & CHEERY
Here is a new condominium on the 4th floor with fabulous scenic views of the Sooke Hills and with 1150 sq. ft. accommodation, lots of storage space on the same floor, your own washer and dryer, games room, sauna and whirlpool, plus covered parking, this home will give you ample leisure time for your own hobbies and sports. Priced to sell at
$47,900
to view call
MADGE OR DON ROBBINS
384-9335 or 384-9072
david burr ltd.
655 Fort St. 384-9335

SPENCER CASTLE
SPACIOUS 2 BRS.
CORNER SUITE
Luxury, convenience and safety are yours in this 1345 sq. ft. quality suite situated in a well-designed concrete and steel building. The many features of this tastefully decorated home includes a large LR with balcony off it; adjoining dining rm; convenient kitchen with stove, fridge, dishwasher and garburator; two twin-sized BR (the Master with 4 pce. en-suite) both with views; separate laundry rm. plus a large storage rm; and a second 4 pce. bathrm. There is covered parking, an extra storage rm. in the bsmt; saunas, swimming pool and extras galore in the castle itself. View, now, and see how comfortable your life could be! $65,900. MLS.
PAT VICKERY
385-7761 (24 Hrs.) 595-6192 (Res.)
D. F. HANEY AGENCIES LTD.

ORCHARD HOUSE
Studio from $21,000
1 Bedroom from $26,500
2 Bedroom from $36,000
Open 2-8 Daily
Saturday 1-6
Sunday 1-6
647 Michigan St.
382-8231 382-8232

MUST BE SOLD
1 BEDROOM CONDOMINIUM
IN KENSINGTON TERRACE
Dishwasher, fridge, and stove included. Well run complex with sauna, swirlpool, games and hobby rooms, workshop, storage, parking space. A golden opportunity for an excellent buy as offers invited on the asking price of just $33,900. MLS. 16296. Call JOHN MORRY 592-9737 or JOYCE MILLER 388-6275. Pager 373 or ROYAL TRUST CO. 384-8001 (24 hrs.)

BUY NOW
BEAT INFLATION
3 bedrooms, family room, fireplace. These townhouses are like a home, without a lot of fuss and bother. Good neighbours, each with his own private Strata Title. Dad can play golf. Mom can even win her tennis match and Junior can entertain his friends. $56,500 and $59,900. Good financing.
MILDRED STAPELLS
595-5171 477-4860
JULIE MANNESS
595-5171 477-6407 (24 hours)
CANADA TRUST

FAIRFIELD
This centrally located retirement home is ground level and surrounded by a profusion of flowering shrubs and trees giving an atmosphere of complete privacy and seclusion. 2 bedrooms (large master with ensuite) L-shaped living room and dining room, lots of closet space plus a building with many leisure facilities including a roof top garden. Well priced at $46,900. MLS 17223.
595-5171
RICK KALLSTROM
CANADA TRUST

TOWNHOUSE
Burnside — Tillicum
Three Bedrooms
Two sets of plumbing
Through all, dining room, Dinette, Kitchen two-piece plumbing and utility room on the main floor. Three bedrooms and four-piece bathroom upstairs.
Owner transferred and anxious to sell. Reasonable offers considered.
Price $34,500
C. Carpenter or Wally Hellesen
B.C. LAND and INSURANCE Agency Ltd., 388-5555

1200 SQ. FT.
APT.
CONDOMINIUM
I have one of the nicest 2 bedroom floor plans available in an apartment. In suite laundry, master bedroom, ensuite, handy to town and low maintenance make

258 CONDOMINIUMS and TOWNHOUSES

Green Acres

3½% Exclusive Residential

HENDERSON REALTY 385-9741 Anytime

1075 SQ. FT. OF LUXURY LIVING BUS AT DOOR

This spotless 2 yr. new unit is close to everything. Offering 2 bedrooms, ensuite, large entertainment room, billiard room, workshop, sauna, swirlpool, exercise room, 4th Floor. Priced right at $42,500.

BUD HUDSON 479-3649 385-9741

CONDOMINIUM BARGAIN

HILLSIDE AREA — Cute, quiet, studio apartment, double pane windows. Terrific buy at $19,900. Financing available. MLS.

BJCL McCARTER 592-3970 Or BOB GIBSON. 658-5153

PRICE REDUCED UNIQUE AND STYLISH TOP FLOOR

1250 sq. ft. of luxury living in this large 2-bedroom soundproof home with ensuite. Every conceivable extra including utility room with washer and dryer right in your own unit. Beautifully decorated and much, much more. Call me to view and make your offer on low asking price of $48,500.

479-3849 BUD HUDSON 385-9741

BEACON HILL PARK DISTRICT PRICE $54,800

NEW ON THE MARKET

Large and spacious, 2-bedroom, 2 bathrooms, huge sundeck, 40 ft. long with views of the ocean and Olympics. Complete with storage room within. Washer, dryer, fridge, stove, dishwasher, garburator, and compactor. An abundance of closets and storage space. Billiard, Recreation, Sauna room. Very close to shopping and bus. A must to see for gracious living and very close to all amenities. For further information and viewing please call, PATRICK SNOW 592-3931 or ISLAND HOMES LTD. 386-7545.

C.N. Montague Co. Ltd. 384-9318 1028 BLANSHARD ST

VITAL LOCALE SAVOY

Deluxe 1 BR suite situated in downtown Victoria, walking distance to all amenities. New and immaculate, concrete bldg., with quality applianced kitchen including dishwasher, stove and fridge. WW thruout. Facilities include lounge, swirlpool, sauna, exercise room, workshop and underground parking. $42,500. MLS 17898. To view call: E. Russell 656-6148 or E. Kolstad, 642-5315. C. N. Montague Co. Ltd., 384-9318.

"WINTON HOUSE"

A PLEASURE TO VIEW. 2 bedroom, 4th floor condominium suite corner of Rockalnd and Oak Bay. 1300 sq. ft. of luxury living—pleasant southerly outlook. To view call SUSAN LEGGE 382-5408 or 592-2407 anytime.

FAIRFIELD 1035 McCLURE

$29,500 FOR A FAST SALE

This top floor 1-bedroom condominium suite is ready to move into. Spacious living room, dining area, twin bedroom. Good sized balcony. Price has been reduced for quick sale and bargain at only $29,500. CALL HOWIE CRAIG 598-1681 or 592-2407 anytime.

WHYTE AND GOWER OAK BAY PROPERTIES LTD. 2227 Oak Bay Ave.

CLOSE TO THE SEAFRONT

A planned move from the island will make available a spacious two-bedroom condominium suite in pleasant James Bay. Positioned on the third floor of a seven-storey concrete and steel building; especially designed to meet the needs for low maintenance costs—$220 per month including comfortable hot water heat. Just two suites on each floor, delightfully appointed, nice view, covered parking and located a short distance from village shops. Don't hesitate; take advantage of the owner's desire to sell at this low price $82,000. Call

595-5171 SIMON FLETT 592-7451
595-5171 WIN DOUGLAS 383-9902
CANADA TRUST

In the popular Poplar Condominiums adjoining University Shopping Centre. Immediate possession. Immediate possession Main floor, 1 bedrm suite. $33,400.

3 bedrm unit in a good family oriented bldg. ASKING $32,500.

Swinerton, Stewart Clark Ltd. — 385-2481

JACK MEARS OAK BAY REALTY LTD.

"The Professional People"

2194 OAK BAY 598-3321
3618 SHELBOURNE 598-3344

TWO BEDROOMS 1122 HILDA AVE. $41,000

Immaculate 2-bedroom condominium in excellent area. Extra large master bdrm., 1 bath, patio doors to large sundeck with southern exposure. Corner suite, 3rd floor. Includes fridge, stove, dishwasher, drapes. MLS 17745.

GALE CHRISTENSON 477-0191 477-0723
Royal Trust Real Estate(Dept.

OWN ONE OF THE BEST

$68,900

Spacious and luxurious 2-bedroom condominium in SPENCER CASTLE. Impressive location on the 4th floor. Quality carpeting throughout. FIVE APPLIANCES and all drapes included. IMMEDIATE POSSESSION if desired. Please call to view this exclusive listing.

SHIRLEY MOLLBERG 386-2911 or 478-5227
Homefinders, Wall and Redekop

$42,500

Top floor view corner suite, 2 bedrooms, master ensuite, good financing. Quick possession. To view please call:

386-7521 DEL HOEGI 383-0516
BOORMAN INVESTMENT CO. LTD.
1111 Government St.

WANTED: 2 BEDROOM TOWNhouse. Adult oriented. $45,000 - $55,000. Apply Victoria Press Box 588.

2-BEDROOM CONDOMINIUM, 1,300 sq. ft. including storage, large balcony. $40,000. 384-4806.

258 CONDOMINIUMS and TOWNHOUSES

WHITTOME'S

1111 BLANSHARD 388-4271

CORONADA 1323 HARRISON

5 Blocks East of Downtown Victoria — all corner suites with utility room suitable for washer and dryer and small deep freeze.

1 BEDROOM $29,900 — $33,500
2 BEDROOM $38,000 — $47,500

OPEN DAILY 1:00-4:00

388-4271 Ted Radway 477-6176
388-4271 Joe Manton 382-5211

Talisman 929 Esquimalt Rd. $40,000-$55,900

OCEAN, HARBOR AND MOUNTAIN VIEWS. ALL 2-BEDROOM SUITES.

Keith Braid 388-4271 382-3866

SPENCER CASTLE PHASE I

THIS IS THE BEST! 1400 sq. ft. of luxury. Exclusive extras. Installed by owner now regretfully leaving the country. One of the largest and quietest suites (well away from street noise), with best closet space available in the complex. 2 bedrooms, 2 full bath, 5 major appliances, spacious living room and dining room and usable protected balcony. Friendly garden as well as city views. The extensive gardens, charming guest house and covered swimming pool for your leisure enjoyment. Good financing on the price of just $69,500. To view call:

E. SANDERSON, 384-9610
R. LA CROIX, 386-1806
Office, 388-4271

J. H. WHITTOME and CO. LTD.

$1,800

down and owner will carry the balance by agreement for sale, and the price is only $29,500. 2-bedroomed condominium. Call LARRY LINEHAM for additional information. 386-2955 or 595-0134. Century 21 Mayfair Realty.

HAD ENOUGH

home maintenance and yard work? Move in to a luxurious two-bedroom condominium and really be free. Swirl pool, exercise room, sauna, workshop and recreation room. Two models and two prices to choose from — $42,900 and $47,500 — with easy financing. To view, call LARRY LINEHAM, 386-2953 or 595-0134. Century 21 Mayfair Realty.

GARDEN SUITE

Deluxe 1,311 sq. ft. 2-bedroom, 1½-bath condominium, 16x30 LR, in quiet building. Full price is $47,500, includes W-W, drapes, fridge, stove, dishwasher, luxurious lounge, sauna, whirlpool, exercise, billiard and hobby room. LARRY LINEHAM, 386-2955 or 595-0134.

Century 21 Mayfair Realty

HIGH QUADRA 2 BEDROOMS $41,900

Ideal location for bus., shops and downtown. Top floor, corner suite, balcony, feature panel wall in LR and DR. Amenities include sauna, hot swirl pool, hobby rm. Large entertainment rm. Full sized billiard rm, exercise rm. Controlled entrance, covered parking. Quality throughout. BILL McCULLOCH, 385-2471 or 479-4487.

EXCELLENT FINANCING

ON THIS BRIGHT CLEAN 2-BEDROOM CONDO ON BURNSIDE. $6000 DOWN PAYMENT AT 11 PER CENT TO OWNER ON ASKING PRICE OF $30,900. PAYMETS $250 MONTHLY. ALL REASONABLE OFFERS CONSIDERED. PHONE BILL PALFREY 386-7545. OWNER WILL CONSIDER TRADES. ISLAND HOMES LTD.

ROYAL WOODS

We are proud to present to you this lovely apartment home in this well received Royal Woods complex. This two-bedroom deluxe home situated on main floor with corner location having three balconies is offering lots of seclusion and privacy. MLS 17855.

ASKING $52,900

For further information call Leo Piger or Evan Williams, Investors Syndicate Realty, 386-7721.

KENSINGTON TERRACE

Over 1400 sq. ft. of luxury living. Spacious living room and dining area, overlooking peaceful garden area. 2 bedrms, 2 bathrms, all appliances including dishwasher. Hot water heat, low maintenance. Billiard rm, exercise rm, sauna, etc. Excellent value. Price $46,900.

C. H. HOLLAND REAL ESTATE
620 View, 592-9784 or 386-1616

BEST TOWNHOUSE. $35,500
3 BEDROOMS, 1½ BATHROOMS
High-fenced garden, 4 appliances
RYAN PROPERTIES LTD.
G. E. Bus Ryan, 382-8135 Anytime

263 GARAGES FOR SALE, RENT OR WANTED

WANTED FOR 3 MONTHS, PART of clean dry basement or garage for storage. 479-8776 after 6.

265 HOUSES WANTED TO BUY

GOVERNMENT EMPLOYEE

Requires a 2- or 3-bedroom full basement home in a reasonably quiet area. Must have a good sized lot. They prefer areas of Saanich, will pay up to $55,000 cash. If you can help call Chris Greig, 386-6164 or 479-7995 (Eves.)

CASTLE PROPERTIES LTD.

NEW-WEDS

Require a two-bedroom home with basement in the Fairfield or lower Oak Bay area. Prefer home with some character in the $55,000 price range. Want to sell your home? Call BOB KOHLRUSS 598-7689 or 386-6164 (24 Hrs.).

CASTLE PROPERTIES LTD.

NEEDED

A good solid family home possibly in need of some renovation for an investor to add to his rental properties. Will pay up to $50,000 cash. Quick decision. Call Chris Greig, 386-6164 or 479-1995 (evenings). Castle Properties Ltd.

CONSULTANTS REQUIRE

Older character home or duplex in Fairfield, James Bay or Jubilee Area up to $75,000 cash. URGENT. Irene Dalziel, 386-6164 or 477-6380.

CASTLE PROPERTIES LTD.

CASH FOR YOUR HOME

Investor will pay spot cash for any home, any area, up to $45,000. Call: GLENN NICHOLLS 598-7689 or 592-2431, Lansdowne Properties Ltd.

YOUNG COUPLE

With approx. $10,000 down are looking for a solid 2-bedroom home up to $45,000 in the greater Victoria area. If you can help phone Tom Raig at Castle Properties, 386-6164 or 383-9838.

ENERGETIC YOUNG COUPLE would like to purchase from private owner a small home. Good condition not essential. No agents please. 658-8991 or 385-0751.

265 HOUSES WANTED TO BUY

WE REQUIRE A NEARLY no step 2 or 3 bedroom home in a nice quiet area. Close to transportation up to $55,000. If you have one you would consider selling or know of one PLEASE HELP by phoning.

STANELAND JOHNSON 388-6231 384-0994
Newstead Realty Ltd.

CASH BUYERS

For 2- or 3-bedroom home with basement preferred. Two purchasers want newer homes close in. Phone VICTOR WONG, 385-2458, Byron Price and Associates Ltd.

FROM COQUITLAM

Wanted nice home, one or more acres, up to $90,000 cash. Ben Greig 386-6164 or 598-3105.

CASTLE PROPERTIES LTD.

CASH FOR OLDER HOMES needing repair for rentals. Phone 652-1562 anytime.

268 LISTINGS WANTED

DEAR HOMEOWNER:

Please help — all listings sold and I am desperately looking for property. If you are thinking of selling, I know that I can help you. I have clients wishing 2- and 3-bedroom homes with or without basement, property of any size from building lots to wild acreage in the south Vancouver Island area. Call RON SEDGER at Royal Trust, 477-0191 or my res. 479-3673 anytime. P.S. I will gladly come out, assess your property, see what you want and assist you all the way.

SHAWNIGAN REALTY LTD.

Shawnigan Lake 743-5311

LIST YOUR SHAWNIGAN, COBBLE HILL OR MILL BAY PROPERTY with

743-5311 JOHN ELTEMA 743-2607
743-5331 MARIE MALBON 743-5145
Call Collect Anytime

270 EXCHANGE REAL ESTATE

TRADE YOUR HOME OR LOT

For one of seven new homes I have listed at this time. I can arrange for a guarantee or trade. For a discussion without obligation call GEORGE WALL, Century 21, Mayfair Realty at 386-2955 or res. 477-0548.

MORTGAGEE WILL TRADE A very well-secured 1st mortgage of approx. $50,000 for equity in your real estate, all suggestions considered. Please call Ted Graves, 386-2955 or 385-3028. Century 21, Mayfair Realty.

WANTS SMALL HOME

Consider trades on modern 3-bedroom home in North Quadra with deluxe basement in-law suite.

BOWDEN REALTY 383-5524

75 ACRES WATERFRONT NEAR Tofino. $112,500. Foreign trades considered. 112-245-7501.

271 LOTS FOR SALE

Views and Seclusion 2.10 Acres

Beautiful location at end of cul de sac called Westridge off Munns Road. Asking $38,500. MLS No. 16022. TIM HOSKIN, 477-0141 or 595-6250.

Canada Permanent Trust Company 2 ACRES

Really choice lots, high, nicely treed, gentle slope, view of Stuart Channel. Good Terms. $27,500.

Please call T. G. M. Custance, Swinerton, Stewart Clark Ltd.

385-2481

KNOWLES REALTY LTD.

THINKING of BUILDING?

I have 2 lots off Majestic Drive. Fully serviced. 10% down. $28,400-$28,900.

OR

Fully serviced and NHA approved building lot at intersection of Cedar Hill and Shelbourne (Mt. Douglas Park) for $29,500.

For further information call:
KNOWLES REALTY LTD.
Bill Knowles
384-8101 Res. 656-3779

Green Acres

HENDERSON REALTY 385-9741

6 DUPLEX LOTS, SIDE BY SIDE IN ESQUIMALT. APPROVED WITH PLANS AND FINANCING AVAILABLE. SAXE POINT, ASKING $248,000. HOWARD TOMLIN — 477-1327.

DEVELOPERS

Two large lots at 10 Mile Point undeveloped. Require road access, sanitary system and drainage. Each lot over ¼ acre. Treed and with possible seaviews. Two for the price of one at $45,000. MLS 15893. These lots are immediately behind 2875 TUDOR AVENUE. For further information call:

384-8124 MR. GREEN 385-0795
PEMBERTON, HOLMES LTD.
1000 Government St.

BUILDERS GORDON HEAD

Lot close-in location on a quiet cul-de-sac. $31,000. Good financing available. Call Leo Piger or Evan Williams, 386-7721, Investors Syndicate Realty.

SMALL INVESTMENT

Waterfront lots on Savary Island, two only, each for $5900. Use them for your summer fun and keep them for growth for the future years. Phone J. J. WILLIAMS, 386-2955, or 479-1163. Century 21, Mayfair Realty.

BUILDING LOTS BRENTWOOD

All underground services, some on cul-de-sac. Priced from $26,000 to $28,000. Builders only.

BOB PAUL 478-5561 478-2477
BLOCK BROS. REALTY

BUILDERS LOTS—OAK BAY

Two side by side lots 46'x146' in south Oak Bay. $75,000 for the pair.

595-5171 DOUG POSKITT 477-0645
CANADA TRUST

GORDON HEAD

Fully serviced, 6 to 9000 sq. ft. lots. A stones throw from UVic. Ready to build now. Lets build your dream home, move in for summer. Plans available. Tell us about yours. Call Ken McCandless, Kasapi Const. 386-6191, 478-4606.

BUILDERS

Have a look at this one. Corner Deerlepe and Whiffen Spit Rd. Lot "A". Nearly ½ acre and only $19,000.

595-5171 DENNIS DALE 384-1566
CANADA TRUST

SHAWNIGAN LAKE, HALF ACRE level building lot, driveway in, in area of new homes, asking $13,900. Open to offers. 479-7608.

FAIRFIELD, BUILDING LOT, 50x116, 67 Linden Avenue. ½ block from ocean. 383-6372, $35,000.

SOOKE, SECLUDED WOODED properties, two or three areas. From $25,000. 642-5508, 642-4186.

271 LOTS FOR SALE

5.2 ACRES

Spanish ranch bungalow. Well designed 3-bedroom home with feature fireplace. Highlands-Munro Rd. area. Priced very realistically at $74,900.

477-9514 DON SAUL 477-8910

½ ACRE SEA VIEWS $19,000

Absolutely delightful homesite in Mill Bay for your dream home. R. Butler or M. Lund, 477-9514, 652-2736, 479-7994.

ROCKLAND LOTS

Total of 5 serviced lots — $200,000. M. Lund or R. Geddes, 477-9514, 652-2736.

MALAHAT

TWO 10-ACRE BUILDING LOTS GENTLE SLOPES EASY ACCESS

MERT BEATTY or HUGH MUNRO 592-3446 477-2803

LAKEHILL Would You Believe

Attractive family home plus extra lot for only $79,000? Mature fruit and nut trees. Hurry this won't last!

388-4271 Shirley Wilde 478-2459
388-4271 Ruth Lukaitis 477-5306

J. H. WHITTOME and CO. LTD.

RIVERFRONT SECLUSION

Get away from City congestion, make this beautiful 3.45 acres your own woodland park with its many huge stately trees and lush ferns. Near Sooke Potholes. $35,000.

388-4271 Ruth Lukaitis 477-5306
388-4271 Shirley Wilde 478-2459

J. H. WHITTOME and CO. LTD.

SPECTACULAR VIEW SOUTH OAK BAY!

Building lot for sale "as is" at $58,000 or with a custom plan and contract.

Call JEANNIE DEWHURST 384-8001 or Res. 477-6040. The Royal TrustCo.

BUILDING LOT DUNCAN

Fully serviced lot in new residential subdivision $15,800. MLS. For details call JIM WALTERS 656-3253 or VIC GOERTZEN 477-0217 or 384-8001 (24 hrs.). The Royal Trust Co.

2.06 ACRES 6 MILES RADIUS

Secluded spot on Elk Road. Cleared lot in pasture. Country living with min. drive in to Victoria. To view, call at 446 Quayle. Offers on $39,500. P.O. Box 810 Lake Cowichan.

BUILDING LOT

.9 ac. level with drilled well. $39,900. MLS. 15743.

595-2904 THE ZIEGLERS 592-4768
595-5171
CANADA TRUST

OCEAN VIEW

Spectacular water view lot 91x240 at beautiful Willis Point. Listed at $31,500. See this and make offers. Call A. Klenman. T. and C Realty, 382-7276.

BUILDING LOT, KALITAN road, beautiful view, Deep Cove, small lot but ready to build, 652-1777.

2 WOODED 1/3 ACRE LOTS. North end Shawnigan Lake in village. Serviced. LaGorda Place. 478-8034, 478-1134.

PRIVATE SALE — BUILDING lot, 50x116, 67 Linden Ave. half block from ocean. Inquire 383-6372 (next door). 386-6565.

BROADMEAD

Lot with Panoramic Seaview also Mount Baker, lots of mature trees, drive and Site excavation now almost complete. Phone 477-9857.

URGENT SALE

Building lot, serviced, 50'x120', in city, close to schools, University area. $27,900. 388-7614.

$19,950. 4,000 SQUARE FEET LOT in the city. Plans available. Call 477-5175.

FOR SALE, LARGE LOT AT Shawnigan Lake Estates. For information phone 478-7248.

GORDON HEAD, 6 BUILDING lots 50 x 120. $28,500 each. 10% Down. 658-5133.

GORDON HEAD

52x120 corner lot, $28,900. 658-5133.

NEWLY SUBDIVIDED CITY LOT. 48x115. Must sell. $27,500. 384-5849.

273 PROPERTY FOR SALE

200,000 SQ. FT. APARTMENT land. Sewered. Buy before approval. $6.00 per ft. JIM RANSON, Westgate Rlty. 479-5910.

274 PROPERTY WANTED

HELP!

Acreage wanted. Young family looking for 2-5 acres with or without house in Central Saanich. We have a modern home in town but desire more space for garden, animals etc. Would consider a trade. We're not interested in subdividing! 382-8361.

LOT WANTED

Lot suitable for building. Any area of Greater Victoria and out to Sidney considered. (Willing to pay today's prices. Call Chris Greig 386-6164 or 479-7995 (Evenings).

CASTLE PROPERTIES LTD.

ALL CASH

We will pay you cash for one lot or more, suitable for building; or acreage of any size in Victoria area, suitable for development. Phone now, Kasapi Construction, 386-6191.

WANTED PRIVATELY

Young couple, seeks to buy 1-5 acres with older home. Prefer North Saanich or Metchosin Areas. 384-3935, 385-4807.

WANT VICTORIA OR SAANICH 55'x60' lot to relocate quality home to be moved. Also lot for SxS duplex. Or will sell either building.

BOWDEN REALTY 383-5524

280 ACREAGE FOR SALE AND WANTED

C.N. Montague Co. Ltd. 384-9318 1028 BLANSHARD ST

CLOUD 9

E. SOOKE

40 acres, treed, parklike, with view of Sooke Harbour from higher points. Large areas of relatively level land; near provincial park, with access from E. Sooke Rd. $110,000.

Art Mauger 656-6509
or E. Kolstad 642-5315
C. N. Montague Co. Ltd.
384-9318

C. N. Montague Co. Ltd. 384-9318

20 MINUTES FROM SOOKE

This diverse and beautiful 13-acre parcel is situated on the highest piece of land between Sooke and Jordan River, affording a magnificent view of the mountains and straits. Although high, there are many level areas for building and for fields. The neighbors are all gentle and pleasant people ready to help when necessary, but not intrude. Privacy and seclusion. Asking $35,000. Try your offer. Call: PETER BARDON, 592-2431, Lansdowne Properties.

DUNCAN 4.23 ACRES

Hottest deal in town for $21,900. Low down payment on this well treed acreage ideal for mobile home or hobby farm. Ben Greig 386-6164 or 598-3105 Castle Properties Ltd.

51.5 ACRES VIEW PROPERTY

One mile from Sooke village centre. Sloping up to spectacular panoramic views. Small lake with some trout. Easy access, not isolated. Asking $250,000. Terms considered.

477-3626 Cliff Salmond 385-7721
GARDNER REALTY LTD.

PROSPECT LAKE AREA

2.3 acres, secluded natural site, 15 minutes downtown, reduced to $42,500. 595-1871.

280 ACREAGE FOR SALE AND WANTED

NEWSTEAD REALTY LTD.

1637 Fort St.
3200 Quadra St.

CALL 598-5166
CALL 388-6231

NORTH SAANICH

Quiet secluded 5 acres, no rock, good soil. All fenced. $50,000

WILF DAVIES 388-6231 656-5002

COME UP TO MARLBOROUGH COUNTRY

Nicely treed 5 acre horse farm North Saanich. Barns for 13 horses and some cattle. 3 BR older home. Renovated, city water. Large Hay Loft. Newly fenced. Asking $95,000.

WILF DAVIES 388-6231 656-5002

12 ACRES

Good land, Happy Valley, 3 homes with income, barn, large workshop. $189,000. MLS.

20 ACRES

Best land on peninsula, outstanding family home and prize barn for champion horses must be seen to be appreicated. $257,000. MLS.

4.5 ACRES

Close in—and of road, seclusion; good subdivision possibilities. Outstanding home, workshops, barn and fields. Good value $278,000.

2.4 ACRES

Close in 3-bedroom home. Large barn, all good growing land adaptable to anything. Low price of $74,900. MLS.

½ ACRE

Fantastic sea view on Willis Point Price lot at $18,000. MLS.

77 ACRES

4000 FT. SHELTERED WATERFRONT — on North Pender island. Road and power through property. Numerous dug wells, fruit trees and farm house and buildings, going very reasonably at $4500 per acre, get a group of 10 people and each would have 7.7 acres waterfront for only $34,200. MLS.

384-8001 BUD ZUCK 598-7215
The Royal Trust Co.

14.6 ACRES $36,500 DOWN

Off the beaten track, located down a quiet country lane, on the Saanich Peninsula. Cleared farm land, has a gentle slope, with a view through the McHugh Valley. Ideal for creating a small farm, nursery operation or raising horses. $36,500 down. FULL PRICE $110,500. MLS 16292.

DON WHYTE 592-2407
WHYTE & GOWER
OAK BAY PROPERTIES
2227 Oak Bay Ave.

RAW LAND STILL THE BEST BUY!!

That's right! Vacant land still has more potential than any other investment.. Once the land is developed, the use and value is set but until it is, the use remains open. Here is an opportunity to hold the option on 12 acres of lovely treed acreage in a popular area. $64,500 is the offering price. Compare that to other acreages of half the size and the same price. A good buy can still be had even today. MLS. To view, call:

JOHN WATERMAN 385-7761 (24 Hrs.) 478-2255 (Res.)
D. F. HANLEY AGENCIES LTD.

CENTRAL SAANICH

½ ACRE — $37,900

Situated on a quiet no-through street, near to schools and transportation, this ½-acre lot is beautifully treed, municipal water and hydro on the street. One of the only lots left in this prestige area of country homes. Low down payment and owner will carry the balance to interested party. MLS 17660. For drive-by or other details call:

C. A. CLIFF ANDERSON
384-8124 or 477-3994
PEMBERTON, HOLMES LTD.
1000 Government St.

1 ACRE

Out of town — fully serviced lot with blacktop, hydro and water — Ready for building. PHYLLIS COUTTS or BETTY McFARLAND at 598-3344.

FARM IN MANITOBA

$6,600. Between Gladstone and Neepawa. Call: PHYLLIS COUTTS at 598-3344.
JACK MEARS
OAK BAY REALTY LTD.

COUNTRY LIVING AT ITS BEST!

5 acres on Saanich Peninsula. Cleared and level, with drilled well. Build your dream home. Peaceful surroundings. Asking price $52,000. MLS 17320.

GLADYS MILLER
3108 Shelbourne
Victoria, B.C.

595-2961 Bus. Res. 598-7936

WANT SECLUSION?

Then view this 1¼ acre treed lot at Shawnigan. Just a short walk to the lake. The property also includes a well built cabin which could easily be made liveable. Owner open to offers on asking price of $23,000 and will assist in financing with reasonable down payment. MLS. For details call:

477-0191 JOHN LUND 384-9279
Royal Trust Real Estate Dept.

20 ACRES PARKSVILLE

Treed level parcel, paved road, hydro, and fine stand of trees, near Englishmans River Falls. $60,000. Look for signs this weekend near the Englishman's River Park. Also 12 acres at $39,000. JACK BETTS 477-4042 or 385-2471.

EAST SOOKE

136 acres of secluded nicely wooded acreage with a 66 ft. right of way from the East Sooke Road running approx. 1-3 mile to this 136 acre parcel of land surrounded on three sides by park. A terrific holding property priced at $136,000. Exclusive Financial Survey Limited. M. E. Braithwaite, 384-9305, Res. 592-0638.

ELK LAKE AREA

$59,500

Fantastic 5-acre parcel with lovely building site—country atmosphere, close to town. Call PETER TER VEER, 384-8001 or Res. 479-1588. The Royal Trust Co.

COBBLE HILL

22.4 acres lovely treed acreage priced to sell at $54,900 with low down payment or vendor will accept trades. Ben Greig 386-6164 or 598-3105.

CASTLE PROPERTIES LTD.

ACREAGE

5-Acres Duncan adjoining Cowichan Golf Course, $52,900. For more information call Irene Dalziel 386-6164 or 386-6164.

CASTLE PROPERTIES LTD.

WANTED

Private party looking for 5 - 20 acres Mill Bay - Cobble Hill area, southward. Preferable without buildings. Reasonable price. Phone 112-743-2768.

Required in the Sooke Area, up to 15 acres of good land. Will pay all cash. Call at once to

P. G. JACKSON LIMITED
1070 Douglas Street 388-9102

4.53 ACRES CORNER LOT, Garvoak and Coward Road, 3 miles north Mill Bay. $13,000 per acre. Phone 477-8054.

285 UP-ISLAND PROPERTIES

Executive Home at Qualicum Beach

The ideal home for the successful family to enjoy and entertain in. Some of the special features of this property are: The view of the golf course, ocean, mountains and sunsets; 1½ acres of land, large 2100 sq. ft. home with developed basement, ranch style home with four bedrooms, two ensuite; 28'x16' living room and large dining room; three-car garage, a must to see for those on their way up. Some financing available to the offered price of $110,000; ½ acre lot adjoining also available for $25,000. Call Doug Finlay at 752-6964 or 752-9148 for your personal tour of this fine home and grounds.

Four Bedrooms In Qualicum Beach

Remodelled, few short blocks to all schools, village centre, golf course and beach for specially reduced price of $36,500. Phone Doug Finlay at 752-6964 or 752-9148.

Near Parksville

¾ acre lot with 290 ft. of waterfront for $45,000. 1 1-3 acre view lot for $20,000. Call Doug Finlay at 752-6964 or 752-9148.

One Acre In Village

Of Parksville. Zoned R.1. Well maintained 2-3 bedroom home on beautifully landscaped grounds. Covered patio, space for large family room, paved driveway, double carport with workshop. Excellent garden soil. Please phone Al Cameron at 248-3216 or 248-5274 eves. $69,900. MLS 1172.

Qualicum Beach

A miniature estate of 7 plus acres offering superb views with 300 ft. beachfront overlooking the Strait of Georgia. The high bank giving privacy has a winding path to the beach. A small cove gives shelter for small boats, clams, oysters and finest fishing. Selectively cleared building site with winding drive through tall trees. Hydro and underground phone laid on. Small stream with abundant water flows down to beach. For detailed information call Grace Smith. 468-7409 home or 752-6964 office. Priced for quick sale. $77,000. MLS 1138.

Pearson, Johnstone and Associates Ltd.
Box 399
Parksville, B.C.

248-3216 752-6964

Vancouver Island

Treed Lots and Waterfront

Prices from $9,950

NANAIMO — Mobile home lot — city water. Price $9,950.

RESIDENTIAL — corner lot — city water, just north of city, price $12,800.

WEST COAST — Waterfront, ½-acre sandy beach, close to Tofino. Price $25,000.

WEST COAST — Several building lots, treed, walking distance to beach. Price $12,500.

YELLOW POINT — 5 acres treed, $25,000.

CEDAR — Mobile home lot $8,900, piped water.

For brochures and information phone or write PETER KLOOSTERBOER — Personally, Box 518, Nanaimo, B.C. Telephone: Days 754-2311, Toll Free 684-9932. (Leave message care of Nanaimo Realty Co. Ltd) Evenings: 758-7771 COLLECT.

david burr LTD.

655 FORT ST. 384-9335

HORSE LOVERS RANCH QUALICUM

24.5 acres, 8 cleared for paddocks, 6-stall barn, 2 guest cottages. Lovely old Georgian Home with 8 or more bedrooms, large living room with fireplace, family and dining room. Year-round stream course, separate watering systems for domestic and irrigation use. Being close to sports fishing grounds, summer recreation facilities, and winter skiing on Mt. Arrowsmith, this prime property would make the perfect Dude Ranch or Hostel, and is being offered at (MLS 15982).

Asking $165,000.
Made by Don Robbins
David Burr Ltd.
384-9335 or 384-9072

QUALICUM AREA SANDPIPER

A new development of 50 lots.

Minimum sized 18,000 sq. ft. Full services including sewer paid.

Prices from $16,500 to $18,000 with attractive terms.

Close to Eaglecrest golf course and French Creek Marina.

Midway between Parksville and Qualicum Beach at Drew Road and Island Highway.

Phone collect, 752-6595. For maps, prospectus and information.

Richard F. Greenwood,
Bunker Developments Ltd.,
RR1, Qualicum Beach, B.C.

the Permanent

58 Station St.
Duncan, B.C.

HORSE LOVERS HAVEN

On 9.6 acres, a three-bedroom non basment, 1900 sq. ft. home of distinction, 10 min from Duncan. Secluded spot for gracious retirement, family activity or revenue from boarding horses and renting the guest cottage. Offers invited. Asking $140,000. Please write PAM WITTS at the Permanent, 58 Station Street, Duncan, B.C. Phone 748-8105 or 748-8210.

CLOSE TO THE OCEAN

Five lots available in prestige subdivision between Parksville and Qualicum. Sewer, water and underground wiring. Lot size 70x130. Beach access 1 block. Prices range $16,500-$17,900.

NEW PARKSVILLE HOME

Nearing completion. Three bedroom, full basement home located on a spacious property at the end of a quiet street. Looks over Parksville village and onto the Straits. Shake roof, cedar siding, and many other quality features. Finest residence in an area of new homes. Can be bought for $59,900. For more information on the above properties call Rod Ohlson, eves. 248-3854 or Neel Robertson, eves. 248-9071.

NANAIMO REALTY CO. LTD.
Parksville Branch 248-6167

EAGLE REALTY LTD.
Box 1060, Parksville, B.C.
Telephone 248-6191

LEASED LAKEFRONT LOT AND small cabin, Quadra Island, 388-6866.

FRENCH CREEK RIVERFRONT property with small trailer. Asking $16,000. 388-6868.

285 UP-ISLAND PROPERTIES

PARKSVILLE

Before owner logs it and takes it off the market you have last opportunity to purchase a magnificent 50-acre parcel with over 2000' frontage on French Creek only 5 miles from Parksville. A lovely, half cleared, secluded property priced at $95,000.

Nice flat parcel of 5.43 acres on Island Highway 5 miles north of Qualicum Beach. Excellent well with 4-5 gallons per minute flow. Excellent value of $32,500.

Commercial property strategically located in the heart of downtown Parksville with over 200' frontage on the Island Highway next to the Island Hall Hotel. Topographical and building plans available. Asking $130,000.

Extremely attractive all cedar home in the prestige subdivision of Gary Oaks, south of Parksville. Almost ¾ acre overlooking Nanoose Bay and 25 miles of open country all the way to Mt. Arrowsmith. 4 bedrooms, two bathrooms, enormous living room with cathedral ceiling. Below replacement value at $67,900.

Only 4 left of these luxurious strata title townhouses situated in beautiful Qualicum Beach with outstanding view across the Straits and only walking distance to the golf course and Village shops. 1,390 sq. ft. of beautifully finished living space. Attractively priced at $55,000.

We have just listed what is in our opinion the best waterfront lot at Columbia Beach, the prestige subdivision between Parksville and Qualicum Beach. Marvelous double view of the Straits of Georgia and Mt. Arrowsmith. Almost ½ acre fully serviced and priced at $40,500.

½-acre lot, serviced with water, power and telephone and on paved road just 3 miles north of Qualicum Beach at the low, low price of $8,900.

Call Joyce Neill or Albert Mazzarotto. 248-6141 or 468-7478.

NANAIMO REALTY CO. LTD.
Parksville Branch 248-6167

A. E. LePAGE WESTERN LTD. REALTOR

1395 HILLSIDE AVE.
386-6331

Now open 'till 9 p.m.

15 acres nicely treed. Hydro and road into. Beautiful bldg. site overlooking Koksilah valley. New small 1-bedroom (plus loft) cottage suitable for temporary accommodation. Close to Dunca. $75,000.

386-6331 ERIC FRAZER 743-9155
Cobble Hill, collect

Nicely treed acreages, Campbell Road.

1.87 acres $20,500
1.79 acres $19,500

Both in new subdivision on hardtop road. 6 miles south Duncan.

386-6331 ERIC FRAZER 743-9155

Beautiful view property Mindy Road. 4 acres overlooking Genoa Bay property. Cleared and seeded to grass. Ready for building. Asking $41,500.

386-6331 ERIC FRAZER 743-9155
Cobble Hill collect.

1.2 ACRES NORTH NANAIMO

$16,900

Nicely treed country lot approx. ½ mile from Nanaimo city boundary. Nice homes in surrounding area. Contact:

386-6331 DON BECKNER 386-0588

COUNTRY BOUND?

Enjoy easy living on this 10-acre hobby farm. Located 4½ miles from downtown Duncan. Delightful 3 bedroom, full basement home plus well constructed barn for variety of animals. Priced to sell at $74,500.

DENNIS FERRILL
386-6331 478-6140

malahat realty ltd.
P.O. Box 40
Mill Bay, B.C.
743-5525

Mill Bay Seaview

Half acre of gently sloping grass, fruit trees and very productive kitchen garden surrounds this delightfully cosy 2-bedroom home. Panelled walls and a Franklin type fireplace combine to produce a warm attractive family room and there is a compact kitchen with lots of cupboard space. A double carport and workshop area is ideal for the handyman. There are excellent sea views from all over the property which has road frontage at both front and back.

TO VIEW CONTACT TOM BURDGE 743-5525 OR RES. 743-9398.

TOWNHOUSE — DUNCAN

3 bedrooms, fireplace, 1½ bathrooms, 12x24 finished rec room, utility and storage. This townhouse is one of 20 units that sit on 3½ acres. Common property includes swimming pool (20x42), tennis court and large playground. Close to hospital, schools and shopping. Asking $38,500.

52 ACRES — DUNCAN AREA

Just 5 miles north of Duncan. Not in land reserve. Beautiful views. Wide trails, winter creeks. Asking $135,000. Vendors will carry a first mortgage.

LOGHOUSE — WEST OF YOUBOU

Near lake and park. Extremely well built 1100 sq. ft. Asking $54,000. To view these call:

BOB MUTUKISTNA 746-6177
746-5461

NANAIMO REALTY (DUNCAN) LTD.
435 TRUNK ROAD, DUNCAN, B.C.

CHOOSE YOUR COLOURS

New three bedroom, full basement home on 1.5 acres on Cowerd Rd. off Hutchinson Rd. East of Trans Canada Highway. Just two miles north of Mill Bay. Look for the E. Hunt Kennel on the corner. Price $55,000. Contact Brian Hurst 743-2544 or Larry Wilcox 746-6888, office 746-6161.

J. H. Whittome and Co. Ltd.
68 Station Street,
Duncan, B.C.

You Bet Your FANNY

Bay that is; Delightful ½ acre

Deaths and funerals

305 DEATHS and FUNERALS

BAKER—After a lengthy illness on June 19, 1976, Mr. Garnet Orville Baker, aged 51 years of 655 Cook St. Survived by his loving wife, Edna, at the residence; mother, Mrs. H. A. Sutton and husband; sister, Mrs. Sidney Barnes and family; aunt, Mrs. O. Lloyd, all of Victoria. Mr. Baker served with the Canadian Scottish regiment in Second World War.
Funeral service in Hayward's Thomson and Irving Chapel, 1625 Quadra at Balmoral on Thursday, June 24, 1976, at 2:00 p.m. Tony Roberts officiating followed by interment.

CHEE—On June 15, 1976 at Royal Jubilee Hospital, Mr. Chun Man Chee, aged 68 years, beloved husband of Yee Mui Lee of 1025 Wurtele Place. Besides his wife he leaves three sons, Ken, Lincoln and Sunny; two daughters, Mrs. Nancy Ho and Mrs. Alice Young; 10 grandchildren, all of Victoria.
Funeral services will be held on Wednesday, June 23 at 2:00 p.m. in Hayward's Thomson and Irving Funeral Chapel 1625 Quadra Street. Rev. S. M. Lee officiating. Interment Royal Oak Burial Park. In lieu of flowers, donations may be made to the Chinese Public School.

GRIFFITHS — David: Peacefully at Victoria General Hospital on June 17th, 1976, in his 91st year. Born in Ruthin, North Wales, has been a resident of Victoria for the past 17 years. Predeceased by his wife Laura in 1973. He was a member of Centennial United Church. He served overseas during the First World War with the 6th Canadian Field Ambulance and has been a member of The Royal Canadian Legion for 50 years. Survived by his daughters, Mrs. A. G. Earl and Mrs. E. G. Streeter; sister-in-law, Mrs. J. Nightingale; 7 grandchildren and 1 great grandchild: A brother-in-law, nieces and nephews in North Wales.
Service will be held in the Sands Mortuary Limited "Family Chapel of Memories" on Tuesday, June 22nd, 1976 at 2:00 p.m. Rev. John Travis officiating.
SANDS—VICTORIA

HOCKEY—In hospital on June 18, 1976 Clifford Michael of West Vancouver, B.C. in his 62nd year. Survived by his loving wife, May, daughters, Julia Bowlby, Victoria, Shiela, Vancouver; son-in-law James, Australia and loving relatives.
Memorial Services Tuesday, June 22 at 2 p.m. in the Chapel of West Vancouver United Church, 21st and Esquimalt, West Vancouver. Reverend T. T. Oliver officiating. Cremation. In lieu of flowers donations to the B.C. Heart Foundation, 1881 West Broadway, Vancouver, would be appreciated. Arrangements through First Memorial Services Ltd.

HUMBLE—At Resthaven Hospital, Sidney, B.C. on June 19th, 1976, Mr. Henry Villard Humble, age, 74 years. Born in Minneapolis, Minnesota and had been a resident of Sidney, B.C. for the past 18 years, residing at 9560 Fifth Street, formerly of Unity, Sask. He leaves his loving wife, Ida, at home, sons, Melvin, Prince Albert, Sask., and Irvin, Estevan, Sask., daughters, Lorraine Caldwell, Comox, B.C., Hazel Griese, Calgary, Alta., Muriel Rose, Philadelphia, Pa., 8 grandchildren, brother, Ralph, Kindersley, Sask., sisters, Esther, Hazel and Verna.
Service will be held in the Sands Funeral Chapel of Roses, Sidney, B.C. on Tuesday, June 22nd, 1976 at 2:45 p.m. Rv. R. H. Pratt officiating. Flowers gratefully declined. Those so desiring may contribute to the Canadian Arthritic Society, 63 Gorge Road Easty Victoria, B.C.
SANDS—SIDNEY

McKNIGHT — Passed peacefully away on June 19, 1976, in Victoria, Mr. Leonard McKnight, aged 99 years, late residence 2712 Burdick, a resident here for 50 years, born in Nottingham, England. He leaves his daughter Doris with whom he resided and son-in-law George Russell, and his son-in-law Douglas Dunn. Also his sisters Mrs. Violetta Burden of Sidney, B.C., and Mrs. Adelaide Wren of New Westminster, nieces and nephews. He was a long-time member of Central Baptist Church and a member of Vancouver and Quadra Lodge No. 2 A.F. and A.M.
Private Funeral Services will be held in McCall Bros. FAMILY CHAPEL, Wednesday, June 23 at 10:30 a.m. (Flowers gratefully declined).

McLELLAN—Bernard A. McLellan, aged 55, of 1710 Donald St. E., Thunder Bay, Ontario, died suddenly on Sunday, June 6, 1976. Surviving are his wife, Stella, son David and daughters Joan and Patricia.
Funeral services were conducted by Reverend Father L. C. Wittig of St. Patrick Cathedral on Wednesday, June 9, 1976. Blakes Funeral Chapel were in charge of arrangements with interment in Mountain View Cemetary, Thunder Bay. Attending the funeral from Victoria were his mother, Emma M. McLellan, his brother and wife Daniel F. and Helen McLellan.

NAPPER — Eileen Mary Ena of 2981 West 23rd Avenue, Vancouver, formerly a long time resident of Victoria, June 18th 1976. Survived by her loving son Peter and granddaughter Megan Jane.
Memorial Service to be held in Vancouver, Monday, June 21st., at St. Chad's, 3874 Trafalgar at 10 a.m. and also in Victoria Tuesday June 22nd., Christ Church Cathedral at 10 a.m. Flowers gratefully declined. Donations, if desired may be made to the Canadian Cancer Society, 1926 West Broadway, Vancouver, B.C. Arrangements through First Memorial Services Ltd.

OLLIVER — Suddenly in Victoria, B.C., on June 19, 1976, Mr. Reginald Victor Oliver, aged 80 years. Born in Ontario and a resident of Victoria for the past eight months, late residence 103-1030 Pendergast St., formerly of Vancouver, B.C. He leaves his wife, Kathleen, at home; 2 sons; 3 grandchildren; 1 sister. Mr. Oliver served overseas during the First World War and was a veteran of the Second World War.
Memorial service will be held in the Sands Mortuary Limited "Family Chapel of Memories" on Wednesday, June 23, 1976 at 1:00 p.m. Padre Tony Roberts officiating. Flowers gratefully declined. Those so desiring may contribute to the B.C. Heart Foundation, 1008 Blanshard St., Victoria, B.C.
SANDS—VICTORIA

PAULIN—On June 18 in Victoria, Mr. Harry R. Paulin, aged 77 years of 3067 Larkdowne, a well-know plumbing and heating contractor (The Kitchen Shop) for 18 years. Retiring in 1963, formerly of Regina. He leaves his loving wife Grace; two sons: William C. of Calgary; Randy of Victoria; one daughter Mrs. Max (Margaret) Halsey of Wallowa Oregon; one sister Mrs. T. Hay in Edmonton. He was a member of Oak Bay United Church and Tyee Lodge No. 66 A.F. and A.M. Prince Rupert, a former member of the Victoria Lions Club and Uplands Golf Club. He was an ardent curler for many years with the Victoria Curling Club. He serviced overseas during the First World War.
Service will be held on Wednesday afternoon June 23, at 3:30 in Oak Bay United Church. Flowers gratefully declined. If desired friends may contribute to Cancer Fund, 857 Caledonia. McCall Bros. in care of arrangments.

309 IN MEMORIAMS

THEY SHALL GROW NOT OLD, AS WE WHO ARE LEFT GROW OLD, AGE SHALL NOT WEARY THEM, NOR THE YEARS CONDEMN, AT THE GOING DOWN OF THE SUN, AND IN THE MORNING, WE WILL REMEMBER THEM.
WITH GRATITUDE, SANDS.

310 FUNERAL DIRECTORS

IFC INTERNATIONAL FLIGHT CARE
Specializing in forwarding to or from anywhere
WORLD WIDE FUNERAL INFORMATION SERVICE
call collect
or cable
"Mortuary Victoria"
A Division of Sands

310 FUNERAL DIRECTORS

McCall's
MONDAY
McILWAINE, Mrs. Ethel Gertrude
3:00 p.m.—FLORAL CHAPEL
HAYS, Mr. Allan A.
4:00 p.m.—FAMILY CHAPEL
TUESDAY
HOWES, Mr. Ivan Briant
2:00 p.m.—ST. MARTIN'S-IN-THE-FIELDS CHURCH
WEDNESDAY
McKNIGHT, Mr. Leonard
Private service
10:30 a.m.—FAMILY CHAPEL
PAULIN, Mr. Harry R.
3:30 p.m.—OAK BAY UNITED CHURCH
OLSON, Mr. Carrol
INQUEST
7:30 p.m.—FLORAL CHAPEL
TO BE ANNOUNCED
GUEUTAL, Mr. Roger
OLSON, Mr. Carrol
LAKE, Mrs. Mary Jane
McCALL BROS.
Floral Funeral Chapels
385-4465

Sands
SERVING VANCOUVER ISLAND
WE CARE
Dedicated to service
Sensible Prices
SANDS FUNERAL CHAPELS
VICTORIA 388-5155
SIDNEY 656-2932
COLWOOD 478-3821
DUNCAN 746-5212
LADYSMITH 245-2331
NANAIMO 753-2032
Your seven community Chapels, Independently Family Owned and Controlled. Sands since 1912.

WORKS OF INVITATION
NSM NATIONAL SELECTED MORTICIANS
VICTORIA, 388-5155
SIDNEY, 656-2932
COLWOOD, 478-3821
DUNCAN, 746-5212
LADYSMITH, 245-2331
NANAIMO, 753-2032
Removal And Service Arrangement
Covering Vancouver Island
A Division of Sands

Hayward's Thomson & Irving
Funeral Chapels
1625 Quadra St.
384-2612 — 386-3505

CUNNINGHAM FUNERAL CHAPEL
1155 Fort Street
Phone 384-5512 or 384-8626
Offering dignified moderate service for all. Geo. S. Cunningham, owner, manager.

311 MONUMENTALS

STEWART MONUMENTAL Works Ltd.
ESTABLISHED 1896
Memorial of Distinction
Marble fireplace and tabletops
1402 May St. 384-3452

"The Finest in Craftsmanship"
MORTIMER'S MONUMENTS
633 DAVID ST. 383-6421
ESTABLISHED 1877

FIRST MEMORIAL SERVICES
Serving the Public and Exclusive Undertakers for the Memorial Society of B.C. 658-5244.

313 MISCELLANEOUS

IN MEMORIAL DONATIONS
to be used exclusively for
CANCER RESEARCH
should be directed to
CANADIAN CANCER SOCIETY
857 Caledonia Ave., Victoria.

NOTICE OF APPLICATION FOR CHANGE OF NAME

NOTICE is hereby given that an application will be made to the Director of Vital Statistics for a change of name, pursuant to the provisions of the "Change of Name Act," by me: Lucia Anna Kappelman of 313-235 Michigan Street in Victoria, in the Province of British Columbia, as follows: To change my name from Lucia Anna Kappelman to Lucia Anna Fraser.
Dated this 18th day of June, A.D. 1976
Lucia Anna Kappelman

DEPARTMENT OF AGRICULTURE
ENGINEERING BRANCH
NOTICE TO CONTRACTORS

Sealed tenders for the construction of Dairy Cattle Housing and Milking Facilities at the Property Management Branch Farm, Adshead Road, Cassidy, B.C. will be received by the undersigned at Abbotsford, British Columbia, 33780 Laurel Street, Room 205, up to 3:30 p.m. (local time) on July 16, 1976, and opened in public at that time.

Plans and specifications may be viewed after June 24, 1976 at:
1. Amalgamated Construction Association, 2675 Oak Street, Vancouver.
2. Construction Association of Victoria, 1075 Alston Street, Victoria
3. Nanaimo Construction Association, 2232 Wilgress Road, Nanaimo V9S 4N4

Plans may be viewed and/or obtained after June 24, 1976 from:
1. Disfrict Agriculturist, B.C. Department of Agriculture, 303 Provincial Building, Duncan V9L 1A5
2. Engineering Branch, B.C. Department of Agriculture, Parliament Buildings, Nootka Court, 808 Douglas Street, Victoria V8W 2B6
3. Engineering Branch, B.C. Department of Agriculture, Room 205, 33780 Laurel Street, Abbotsford (Phone 859-5281)

All enquiries should be made to the Engineering branch in Abbotsford.

A deposit of $15.00 is required, which will be refunded to the unsuccessful bidder upon return of the plans and specifications in good condition within 30 days of the opening of tenders.

Tenders must be made subject to the Conditions of Tender and submitted on the forms and in the envelopes supplied.

No tender shall be considered having any qualifying clauses whatsoever, and the lowest or any tender will not necessarily be accepted.

Room 205, 33780 Laurel Street, Abbotsford, British Columbia
Date: June 15, 1976
File: 300.359
D. P. Oldridge,
Agricultural Engineer.

DEEPSEA SHIPS

(All cargoes are forest products unless otherwise stated.

Duncan Bay — Rondeggen, Hawaii.

Harmac—Everjust.

Cowichan Bay—Ponderosa.

Port Alberni—Sunbegonia.

Gold River—Star Malmanger.

Tahsu—Agano Maru; Helen.

NOTICE TO CREDITORS
In the Matter of the Estate of LEWIS HARVEY, Late of Victoria, In the Province of British Columbia

All claims against the above estate duly verified by Statutory Declaration and with particulars and valuation of security held, if any, must be sent to the office of the undersigned on or before the 20th day of July, A.D. 1976.
NORFOLK AND RETAILERS TRUST AND SAVINGS COMPANY
1004 Blanshard Street
Victoria, B.C.
Administrator in the estate of Lewis Harvey

BAILIFF'S SALE
Victoria Bailiffs Ltd. is offering FOR SALE on an "AS IS WHERE IS BASIS"
One 1961 GMC 1 ton
Ser : 1C 9360 360 782 OB
One 1965 Chev Stn/wgn.
Ser 423 501 1132
One 1972 Datsun Fastback 1200
Ser. 9507 87
One 1972 Kawasaki Motorcycle
Ser 26443 2665
Parties interested in viewing should contact Victoria Bailiffs Ltd. at 382-9163, between 8:30 a.m. and 5:00 p.m., where further information can be obtained and arrangements made for viewing.
All or any offers will not necessarily be accepted.
Closing date for offers June 30, 1976.

NOTICE TO CREDITORS and OTHERS
In The Estate of KRISTOFER EDWARD LINDBERG, Deceased.

NOTICE IS HEREBY GIVEN that creditors and others having claims against the above Estate are required to send full particulars of such claims to the undersigned, EDITH CHRISTINA ERICKSON, Executrix of the Estate, on or before the 13th day of July, 1976, after which date the Estate's assets will be distributed having regard only to the claims that have then been received.
EDITH CHRISTINA ERICKSON,
Executrix,
c/o BOYLE & COMPANY,
Barristers & Solicitors,
No. 2, 284 Main Street,
Penticton, B.C.
Attention: Edgar Dewdney.

DEFENCE CONSTRUCTION (1951) LIMITED

PROJECT: Reroofing Building No. 211, Dockyard, CFB Esquimalt, B.C.

File: ES 664 10

SEALED TENDERS, marked as to content, addressed to the undersigned must be received not later than 3:00 p.m. E.D.T.
THURSDAY, JULY 15, 1976

Plans, specificiations and tender forms will be available for viewing at Construction Associations at Vancouver, Victoria and DCL Vancouver and Victoria offices. Tender documents may be obtained by General Contractors only from DCL Plans Section, Ottawa, at the address below on deposit of $25,000 payable to Defence Construction (1951) Limited.

Security deposit as called for in the Tender documents must accompany tenders.
N. J. Smith, Secretary,
Defence Construction (1951) Limited,
225 Metcalfe Street
Ottawa, Ontario K1A 0K3

LUNDS
926 FORT ST.
Estate & Consigned
FURNISHINGS BY AUCTION
TUES. 7 P.M.
Additional items from the estate of the late
MRS. LILIAN WORTH
"GERMAN" COTTAGE PIANO
(Steel Frame)
"ZENITH" COLOUR TV
Remote control—
Under one year
FEW ANTIQUE PIECES
VICTORIAN
POLE SCREEN
MAHOG.
JARDINIERE STANDS
CORNER
CHINA CABINETS
SEVERAL ROCKERS
WALNUT CEDAR CHEST
TELEPHONE TABLE & CHAIR
OIL & WATER COLOUR PAINTINGS
HIDE-A-BED
CHINA & CRYSTAL
Several Small Official Administrator ESTATES
CHINESE VASES
BEDROOM SUITES AND FURNISHINGS
OFFICE FURNITURE
RIFLES-SHOTGUNS
SPLIT CANE FISH ROD
MAJOR APPLIANCES
SETS OF GOLF CLUBS
LUNDS AUCTIONEERS & APPRAISERS PHONE 386-3308

Mercenaries Await Sentencing

LUANDA, Angola (WP) — After hearing 13 defendants say they were sorry for having come to Angola as mercenaries, Angola's five-judge "People's Revolutionary Tribunal" ended its nine-day mercenary trial on the weekend advising that sentences would be announced this week.

Although the prosecution has asked for the death penalty and Angolan public opinion seems to be overwelmingly in favor of executing the former soldiers of fortune, presiding judge Ernesto Teixeira da Silva hinted that the sentencing will be more complex than at first thought because "there are factual and legal difficulties."

It is widely believed that the "legal difficultties" were posed by the closely reasoned defence arguments given by Ohio attorney Robert Cesner Jr. for his two American clients, Gary Acker, 21, of Sacramento, Calif., and Daniel Gearhart, 34, of Kensington, Md.

In a low-key statement Cesner said resolutions of the United Nations and the Organization of African Unity cited by the prosecution are binding only upon member nations and not individuals.

Cesner told the court that according to the Geneva conventions — many of whose provisions for fair treatment of prisoners of war, he said, "were suggested by the Soviet Union, and I praise them for this" the defendants were prisoners of war. As such, they cannot be tried for a crime not forbidden by Angolan or international law at the time of their capture, he said. There is no such law against being a mercenary.

Besides these legal difficulties, the prosecution's case seems weak in facts. Hard evidence of civilian atrocities is missing. One prosecution witness was arrested by the court for perjury and another's credibility was strongly challenged by the defendant he was accusing.

The state was left with only two witnesses who testified they saw murders of civilians and both accused mercenary leader Costas Georghiou of the crimes, Georghiou, alias Tony Callan, admitted killing a civilian in his final statement Saturday. He repeated earlier assertions that he ordered 14 British mercenaries killed and he acknowledged also killing a soldier. He seemed incoherent and perhaps mentally ill.

The Angolan court has followed generally recognized legal procedure and observers agree that judicial rulings have been meted out with fairness to both sides.

The other defendants came across as ill-educated, hard-luck, unemployed vererans lured by the mercenary myth.

The death penalty for such men might seem excessive to those reading the trial record. In brief final pleas, the 13 apologized for coming to Angola as mercenaries, thanked the doctors, prison guards and court for their attention and as one Briton said, asked for a chance to "tell the world that being a mercenary is not work" but a "disgusting, bad thing."

Acker said he had learned a lot during the trial and he closed his plea with a quote from the Bible.

Gearhart, who told Censer that if he got home he would pay him $10 a week, declared that "Never again, for any cause or money" would he be a mercenary.

Argentine-born Gus Grillo, who lived in Jersey City, offered "to work," fight or anything else possible to make up for coming into the backyard of the Angolan people where I had no business being."

WORMING KILLS RARE CATS

OMAHA (UPI) — Five Sumatran tigers, members of the world's largest collection, died during the weekend at the Henry Doorly Zoo after being wormed with a drug.

Zoo director Dr. Lee Simmons called the multiple deaths, which wiped out all but one of the prized collection, the "worst disaster in the zoo's history."

Simmons said autopsies failed to pinpoint an exact cause of death, but the animals, long on the endangered species list as the rarest breed of tiger, died Saturday after being wormed.

Simmons said the cats died between 24 and 48 hours after they had received the drug, which was also given to five polar bears and five orangutans.

The sixth cat in the zoo's Sumatran tiger collection, a 5-year-old female, was also given the drug, Simmons said, but showed no apparent ill effects.

The five cats that died included three males and two females ranging in age from 4 to 14. Simmons said there were about seven Sumatran tigers remaining in the United States about 200 believed left in the world.

The tigers are found only on the island of Sumatra and in zoos.

Simmons said foul play in the deaths was not suspected.

"It would take a diabolical mind to do something like that," he said.

Soviets Snub Aussie

PEKING (FP) — Malcolm Fraser, the prime minister of Australia who has recently been issuing warnings against growing Soviet power in Asia and the Pacific, arrived here Sunday to be treated to a warm Chinese welcome and a Soviet Bloc boycott.

Premier Hua Kuo-feng greeted Fraser at the airport and then later played host at a welcoming banquet. Present on both occasions was the diplomatic corps minus the representatives of the Soviet Union, Bulgaria, East Germany, Czechoslovakia, Hungary, Mongolia and Cuba.

Diplomats here believe the boycott of the Soviet Bloc representatives was sparked by Fraser's recent statements in combination with an editorial in the People's Daily welcoming Fraser.

The editorial paid tribute to the Fraser government because it "has strongly denounced the Soviet Union's maritime expansion in the Indian and Pacific Oceans, pointing out that the Soviet Union is the main threat to the peace and security in this region."

AUCTION GALLERY
386-8448
COME TO OUR AUCTION
SALE
Every WEDNESDAY and FRIDAY
LARGE ANTIQUE
Furniture and Misc., Tools, Etc.
FREE APPRAISALS
For Consignment Please Phone
386-8448
THE AUCTION GALLERY
966 Yates 386-8448
6-7

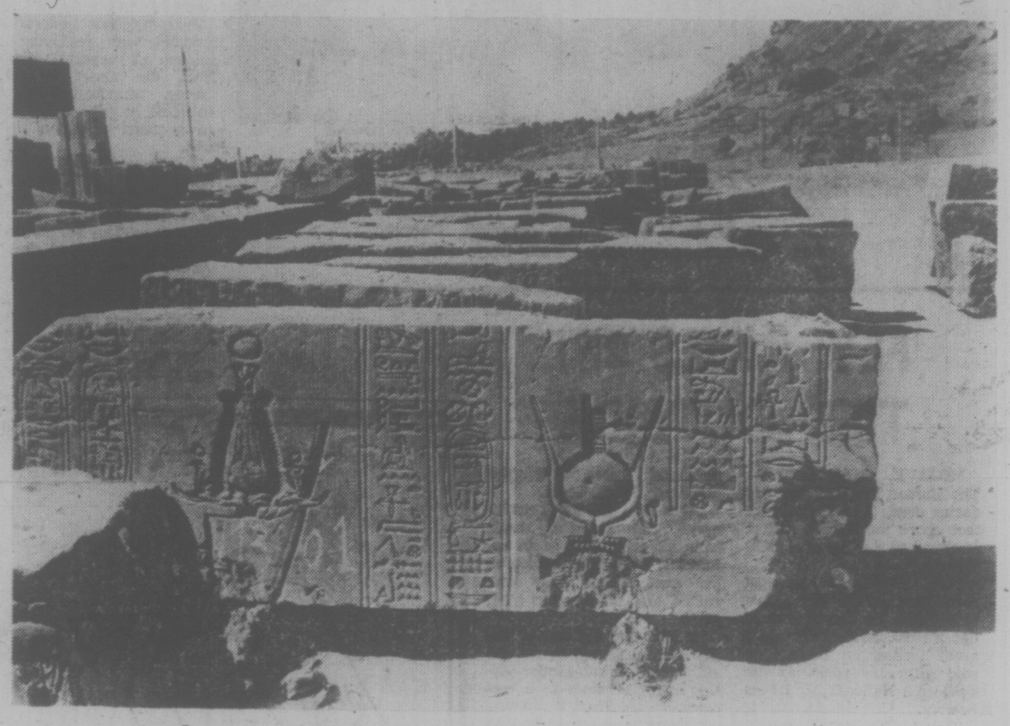

Sections of ancient temple await reassembly on new site

Modern Puzzle in Egypt

By STEVEN V. ROBERTS
N.Y. Times

ASWAN, Egypt — According to legend, the Egyptian god Osiris was hacked into 14 pieces by his spiteful brother, Seth, who then buried the remains in various places. The goddess Isis tracked down the fragments and reassembled her husband, thus performing one of the first acts of resurrection.

Today, archeologists and engineers are dismembering some of the most important monuments of ancient Egypt, including a temple dedicated to Isis. Only this time, instead of 14 pieces to reassemble, there will be 50,000.

The monuments are now on Phylae, a tiny island in the Nile River that was flooded by the construction of the Aswan high dam in the 1960s. The plan is to rebuild them on a neighboring island, Agilkia, that rides above the Nile waters.

The resurrection of Phylae marks the final stage of a 16-year campaign by UNESCO and the Egyptian government to save the archeological treasure of Nubia. The targets in the first phase were the massive temple of Ramses II at Abu Simbel, and dozens of lesser relics throughout this region of Upper Gypt that would have been inundated by the lake formed behind the dam.

Phylae was left for last because it was placed partly under water. More than 70 years ago, when the first Aswan dam was constructed, the monuments were visible three months a year, during the flood season, and visitors hardy enough to brave the summer heat could visit the sacred island, which has been clalled "The Pearl of Egypt." But when the high dam was built upstream from Phylte, the permanent water level rose to within a few feet of the top of the Isis temple.

Like the Abu Simbel campaign, the rescue of Phylae is financed mainly through voluntary contributions raised by UNESCO.

Archeologists consider Phylae particularly important because it spans 1,000 years and four major epochs of Egyptian history: the Pharonic Greek, Roman and Christian.

The oldest building on the island is the temple of Nectanebo, a pharoah of the 30th dynasty, who ruled from 378 B.C. to 360 B.C. In dismantling the temple, however, archeologists have found building blocks inscribed with the name of a pharoah from the 26th dynasty, about 250 years earlier.

The main edifice is the temple of Isis, which dates to the era of the Ptolemaic kings. This dynasty was founded by a general of Alexander the Great, who conquered Egypt in 332 B.C. and was accepted here as a divine figure. Although originally Greek, the Ptolemies adopted the Egyptian religion, and the temple is decorated with many bas-relief sculptures showing the kings paying homage to Isis, Osiris and other deities.

Phylae fell to the Romans in 30 B.C., but the old religion kept its hold. On the wall of a large reception hall built by the Emperor Trajan, the Roman is depicted in Egyptian dress, asking the blessing of the local gods.

The Isis cult flourished here until the 6th century, long after northern Egypt was converted to Christianity. When the Coptic Christians finally triumphed, they turned the Isis temple into a church and defaced the sculptures of the ancient gods. Crosses were chiseled into the walls in place of Ankh, the Egyptian symbol for life.

The rescue mission also involves recording and deciphering the hieroglyphics that cover virtually every wall in Phylae.

UNESCO officials say that Phylae presents a more complicated engineering problem than Abu Simbel, which had been carved directly into the living rock without building stones. The work began here in December, 1971, with the construction of a coffer dam around the flooded island. Then the water was pumped out, and the mud and silt removed.

An extensive survey, using highly refined photographic techniques, provided detailed maps of the entire island. An engineering firm, Condotte Mazzi of Italy, then labelled each building stone with a letter and number code that indicated its precise place in the total architectural scheme.

Dismantling began last September and is now about one-third complete.

By mid-1978 Isis should finish her modern miracle. Phylae will be reborn.

Ship Movements

MINISTRY OF TRANSPORT

Camsell in refit, Quadra on Station Papa, Racer in Rivers Inlet patrol area, Ready in Gulf Islands patrol area, Rider in port; Vancouver en route to Victoria, due in port 1 p.m. June 23; Douglas in Johnstone Strait.

NAVY

Fundy, Thunder, Chignecto and Chaleur at Everett, no return date listed; Qu'Appelle at Port Angeles, no return date listed; Endeavour at sea, returning on or before July 9; Oriole at sea, returning 10 p.m. June 4; all other ships in port.

$10,000 WINNER

WINNIPEG (CP) — Fred Huculiak, 49, of Flin Flon, today was indentified as a $10,000 winner of last week's Western Express Lottery draw.

Huculiak, a maintenance worker with Canadian National Railways, said he intends to buy bonds for his two children with part of the money and bank the rest.

His winning ticket number in series 3 was 76619.

Ships Collide

OFF BERMUDA (WP) — Spain's 3,700-ton schooner Juan Sebastian De Elcano collided with the Argentine frigate Liberated Sunday, moments after the start of the international tall ships race from Bermuda to Newport, R.I. The collision left one Elcano crewman injured, possibly seriously.

Carter Keeps The Status Quo

WASHINGTON (AP) — supporters of Jimmy Carter have shown they are not interested in pushing major structural changes within the Democratic party during the party's national convention in New York City next month.

Carter forces were in firm control as the party's rules committee defeated nearly every proposal for substantial change considered in two days of weekend meetings.

Carter lacks only 82 of the 1,505 delegates needed to win the Democratic nomination for U.S. president.

Among the unsuccessful proposals were moves to establish a system for selecting a vice-president and to require that women constitute 50 per cent of convention delegates.

Meanwhile, Ronald Reagan cut President Ford's delegate lead by 17 and predicted a first-ballot victory at the Republican national convention. The Associated Press tally shows Ford with 1,005 delegates pledged to him after weekend delegate selection in five states. Reagan had 932.

There are 157 delegates remaining to be chosen and 164 in the uncommitted category. To win, a candidate needs 1,130.

At the Democratic rules committee meeting during the weekend, members voted down a proposal that would have revised the way in which vice-presidential candidates are chosen by the convention.

Had the proposals passed, the 1980 vice-presidential nominee would have been required to either run in at least one presidential primary, declare his candidacy for the No. 2 spot before the convention, or have been suggested by a presidential candidate two weeks before the convention.

One Carter strategist said the former Georgia governor does not want to have his hands tied on vice-presidential selection if he should win this November and then run again in 1980. So the proposal was defeated in a voice vote by the rules committee.

Another unsuccessful proposed change came from the Democratic Women's Caucus which urged that starting in 1980, half of the delegates to the national convention be women.

Carter delegates and supporters prepared a substitute offered by former New York governor Averill Harriman that called for state Democratic organizations to "promote" equal numbers of male and female delegates, but dropped any rule for enforcement of proportions.

The Harriman substitute was approved 66¼ to 46½ in the only seriously contested issue of two days of meetings. By winning on the substitute, the Carter representatives defeated the women's caucus proposal.

With the active support of the Carter representatives, the Caucus of Black Democrats was successful in passing an amendment to the party's charter that would adopt a formula intended to avert a decline among blacks and minorities among delegates to the national convention.

Caucus members said blacks will make up 10 per cent of the delegates to the party convention, which opens July 12, compared with 15 per cent at the 1972 conventtion, which included mandatory quotas.

The charter amendment, approved unanimously, would require specific objectives and timetables for the inclusion of blacks, Spanish-speaking Americans, women, Indians and young people in party affairs.

Sponsors said state party organizations are not bound to meet the objectives and that therefore they are not quotas.

MAJOR AWARD WINNERS at Spectrum Secondary announced recently are left to right, back row: Warren Bell (all-round student), Roy Gerrath (sportsmanship), Clarence Sihoe (citizenship). Front row: Michelle Wood (top scholar), Debbie James (sportsmanship) and Elaine Bone (citizenship).

Warning There —Not Surgeon

WASHINGTON (UPI) — His title appears ominously on every cigarette warning, but the U.S. surgeon general hasn't existed for more than three years.

Every once in a while somebody calls the public health service to ask why he or she should observe a warning from a man who isn't there. The response generally is that the warning preceded abolition of the job.

Now, however, a modified form of the job is being re-established.

The office, dating from 1871, was abolished slowly by the Nixon administration through a series of Reorganizations of the federal health apparatus completed in March, 1973.

Past surgeons general are credited with removing the subject of venereal disease from the closet of social taboos, contributing to the conquest of polio and halting an invasion of Asian flu in 1957.

But they are best remembered for those 14 words on every cigarette package and advertisment in the country: "Warning: The surgeon general has determined that cigarette smoking is dangerous to your health."

Government smoking and health reports ,which originated with the landmark 1964 surgeon general's report linking smoking with lung cancer and other diseases, no longer refer to a surgeon general.

The 11th and last surgeon geneal, Dr. Jesse Steinfeld, was asked to resign. An acting surgeon general was named to handle legislatively mandated paperwork but given no important public health responsibilities.

Since 1973, Dr. Paul Ehrlich, director of international health in the department of Health, Education and Welfare, also has acted as surgeon general to handle paperwork for the quasi-military commissioned corps of health officers. His job is now being expanded.

"What we are doing here is to give him an office and some supporting staff downtown so that he can better handle issues relating to the PHS commissioned corps," said Dr. Theodore Cooper, new assistant secretary for health. Ehrlich works from a suburban Maryland office.

Multi-Year Pact

MONTREAL (CP) — Bruce Baker, a 31-goal scorer with Ottawa 67s of the Ontario Hockey Association Major Junior series during the 1975-76 season, has signed a multi-year contract with Montreal Canadiens.

'FLY' RIDES JET TIED OUTSIDE

MOJAVE, Calif. (CP) — The Human Fly had done his daring deed: He had flown 100 feet above the Mojave Desert strapped to the top of a DC-8 jetliner.

The 29-year-old masked man gestured to the crowd below with the sign of a cross and a clenched fist. "It was a great feeling up there," he said after the flight at the California National Air Races Sunday.

"I'm the greatest daredevil in the world.'

Throughout the 15-minute flight and meetings with reporters later, his face was concealed with a red mask.

"The Fly wants to remain anonymous because he doesn't want to draw attention to himself," said his promotion agent, David Levin.

Levin said the Fly's steely nerve and stamina result from his experience in an automobile accident in which 60 per cent of his body was ruined and rebuilt with steel parts.

He said that because of the Fly's hospital experience, he will donate "a substantial portion of his earnings to a recognizable charity."

"The only problem I had up there was with my helmet," the Fly said. "A piece came off during the flight."

And he added: "I'm going to be around for a long while yet. Just look forward to seeing the greatest daredevil that ever lived."

Divorce Rate Up in Russia

MOSCOW (UPI) — The Soviet Union may need marriage counsellors and western-style singles clubs to counter its high divorce rate; low birth rate and high number of unmarrieds, a lawyer says.

"It is high time we created a special service for marriage and the family," A. Belyavsky, a candidate of juridical sciences, wrote Sunday in the newspaper Moskovsky Komsomolets.

Quoting official statistics, Belyaxsky said 20 million Soviet men and women aged 20 to 40 remain unmarried. Divorces at 600,000 per year, mean that almost every third marriage ends on the rocks. Births have decreased from 27 per 1,000 persons in 1950 to 18 in 1973.

He said Soviet citizens who had trouble meeting members of the opposite sex included workers on collective farms, women in textile factory towns, military officers in remote outposts and geologists and construction crews working in Siberia and the Far North.

"Some women in these situations marry the first man they meet or the first who proposes, and are later disappointed," Belyavsky said.

He urged formation of a scientific centre to co-ordinate and analyze research on family problems, now carried out independently by scores of technical institutions.

"Delay in organizing a service to cope with this whole problem means millions more men and women will fail to find each other," Belyavsky said. "There will be new millions of unborn children and millions who fail to find happiness."

Belyavsky suggested publication of the names of persons seeking partners, preparation of library files with information on singles and organization of get-togethers.

"There is no shame in helping people to meet each other," he said. "Such a service could decrease the number of lonely people, bring down the number of failed marriages, increase the birthrate and bring happiness to many people."

The marriage service could even investigate genetic factors, including the chances of bearing defective children, he said.

EATON'S

Wonderbra choice

Dream Lift. The underfashion that gives you a choice by converting to a halter. Shapes you beautifully too in luxurious nylon floral lace. In white or skintone.
34-36A, 34-38B, 34-36C.
10.00
34-36D **11.00**
Body Fashions, Dept. 60, Floor of Fashion

BUYLINE
388-4373

EATON'S

bare facts

The strapless look in fashion. New and beautiful. And Wonderbra's bandeau strapless plays a great supporting role. Underwired for shaping, secure with soft horizontal grip elastic borders. Skintone. 32-36 A, B, C.
12.00
Body Fashions Dept. 609, Floor of Fashion

Elizabeth Arden's Blue Grass . . . the total approach to fragrance at Eaton's

Blue Grass is more than a perfume. It's a mist and a milk bath, a dusting powder and deodorant. It's a total approach to fragrance. And that's what today's woman wants. A bath to boudoir fragrance that creates a refreshing, cool, delicate aura of femininity. Eaton's carries the total approach for you.

Blue Grass perfume mist. 57 gr	3.95
Blue Grass Flower mist. 114 ml.	3.95
Blue Grass tingling tonic. 455 ml.	3.95
Fluffy milk bath. 213 gr	5.50
Hand Lotion 8 oz.	3.00
Gentle powder mist anti-perspirant. 227 gr	2.50
Dusting powder. 121 gr	4.50

Cosmetics, Dept. 216, main floor

BUYLINE
388-4373

EATON'S

DATSUN B 210 S $3,295
FULL PRICE delivered at THREE POINT DATSUN PLUS SALES TAX

$93 DOWN $93 MONTHLY at
- INCLUDES SALES TAX
- OVER 48 MONTHS
- ON APPROVAL OF CREDIT

THREE POINT... MOTORS LTD. DATSUN
2620 GOVERNMENT ST. at HILLSIDE • 385-6737 •

BARRY KENNARD
2~6 pm C~FAX 1070

Victoria Times

93rd YEAR, No. 11 ★★★ VICTORIA, B.C., MONDAY, JUNE 21, 1976 15 CENTS DAILY, 30 CENTS SATURDAY

SAVE ON CAMPER RENTALS 386-6666
peter pollen ford

Two Killed In Pretoria

PRETORIA (Reuter) — At least two persons were killed in rioting and burning by blacks around the South African capital of Pretoria today, police said.

The worst troublespot was the African township of Mabopane, 16 miles northwest of Pretoria.

The violence broke out when Africans angered by a rise in bus fares burned four buses and set fire to bus company offices, police said.

Police reinforcements were sent in.

Police said two persons were killed at Mabopane, but unofficial sources said there were four dead and several wounded, including students.

The sources said those killed had been looting a liquor store.

Trouble was also reported from other townships around Pretoria and Johannesburg.

Three schools in the Mamelodi township east of Pretoria were set ablaze early today. Police escorted all whites from the area.

Col. A. Ertsleben, the officer commanding police in Pretoria North, said that buildings north of Pretoria at Hammanskraal, and the bus terminus at Hebron, west of the city, were burned.

Roadblocks were set up between Mabopane and Pretoria as armed police went into the township to disperse chanting crowds.

Police guarded other bus depots in the township after fears that fuel supply dumps would be set alight.

A school, the Bantu black administration board building and two liquor stores were stoned at Atteridgeville, west of Pretoria.

More unrest was reported from townships to the east of Johannesburg today.

There was stonethrowing by student from several schools in Daveyton, on the fringes of the city, and an attempt to set the community centre on fire.

In Springs, about 20 miles from Johannesburg, high school students gathered outside the offices of the Bantu administration board, and unrest was reported at schools in Nigel, about 25 miles southeast of Johannesburg.

★ SPORTS ★

Tour rookie Jerry Pate earned a place with golf immortals Ben Hogan and Bobby Jones when he won the U.S. Open championship Sunday with a superb iron shot to the final green that produced a birdie and a two-stroke victory. Page 21.

Connie Polman-Tuin of Powell River and Seattle's Greg Hansen were named the oustanding performers in the annuual Y-Times track meet at Centennial Stadium, but they had to share honors with Kari Jonassen, a dynamic, 12-year-old runner from Seattle. Kari, a peewee division performer, embarrassed the boys with her winning times in the 800 and 1,500-metres events. Page 20.

Wanda Allan of Victoria climbed into second place in women's competition Sunday as trials for the Canadian Olympic archery team reached the halfway point. Page 23.

Bob Holness cracked four home runs on the mainland during the weekend as Victoria Bates staged a show of batting power and collected four Pacific Coast Men's Fastball League victories. Page 22.

Victoria driver Roy Haslam used a fender-scraping squeeze play on the final lap Sunday at Western Speedway to snatch a main-event triumph in super-stock competition. Page 22.

Burnaby Cablevisions climbed within one point of Victoria McDonalds by clipping the Macs in an overtime battle at Burnaby in Western Canada Junior Lacrosse League action. Page 29.

Soviets, Sumatra Shaken

Times News Services

Moderately strong earthquakes struck Soviet central Asia and the coast of Sumatra Sunday night, but there were no immediate report of deaths or damage.

The Soviet quake was in the same area where a quake a month ago killed six and left 10,000 homeless, Tass said.

The tremor registered from six to seven on the 12-point Medvedev scale used here, the Soviet news agency said. The May 17 earthquake registered nine.

As with the previous quake, and another one in early April, the strongest force was felt in the natural-gas-producing town of Bazli, now rebuilding after being severely damaged.

In the Indonesian city of Medan, the quake rocked houses and caused panic among its one million inhabitants.

The governor's office in Medan said people ran into the streets as they felt their homes trembling before dawn.

The Indonesian geological office in Bandung said several tremors were recorded between 3.33 and 3.56 a.m. local time with a maximum reading of 6.1 on the Richter scale. The quake's epicentre was in the Indian Ocean, about 75 miles west of the town of Banda Atjeh, on the northern tip of Sumatra.

CHARGES SEEN FROM MARCH

OTTAWA (CP) — The RCMP said today it expects that charges will be laid against some demonstrators who took part in the sometimes-violent march on Parliament Hill by Quebec dairy farmers June 3. Two RCMP officers were injured slightly during the march.

Air Controllers Defy Injunction

Times News Services

At least eight major airports across Canada were closed today, leaving thousands of airline passangers stranded as pilots and air controllers stayed off the job despite injunctions requiring them to return to work. Service was halted at airports in Toronto, Calgary, Edmonton, Gander and London, Sault Ste. Marie, Kitchener and North Bay.

The spokesman said, however, that the airport at Ottawa was open.

Officials at Montreal and Mirabel international airports said controllers there reported for work as usual. But a spokesman for the Canadian Air Line Pilots Association (CALPA) said no pilots were flying out of Montreal because of the uncertain air-traffic control situation.

In Ottawa, meanwhile, treasury board spokesman Paul Dunn said the government is "gathering evidence that the injunction has been ignored."

Dunn was referring to a federal court ruling ordering pilots back to work. The injunction was handed down shortly after the pilots walked off the job early Sunday morning.

"The evidence is being assembled and the proposal is to go back to the federal court," Dunn said.

Meanwhile, the federal government has started legal action against controllers who defied a federal court injunction ordering them to stay on the job, Treasury Board President Jean Chretien said today.

Chretien said at a news conference that the government already has made applications to the Federal Court regarding Winnipeg controllers and further Federal Court applications are expected to be made in other cities today.

"Everyone who is out will be prosecuted."

He said the major airlines have indicated they will take similar action against striking pilots.

Air Canada, meanwhile, had announced suspension of all flights at least temporarily.

CALPA's 2,800 members walked off the job saying commercial aviation in Canada would not be safe until the government and the country's air controllers resolved their differences over the introduction of bilingual air traffic control in Quebec.

The CALPA spokesman said the union had issued a directive telling its members to return to work in accordance with the order issued by Mr. Justice Arthur Thurlow, associtte chief justice of federal court in Ottawa.

But, he added, each individual captain "must decide for himself" whether to obey the directive.

"It's quite an uncomfortable situation to be up in the air, not knowing where you are, with no one talking on the radio," he said.

"We're after the ministry of transport to assure us that they can maintain a reliable air traffic control situation. They don't seem to have the situation well in hand," he added.

Mr. Justice Thurlow issued the injunction ordering the pilots back to work for three days at the request of Air Canada, CP Air and Eastern Provincial Airways.

Nordair, an eastern regional carrier, obtained a Quebec Superior Court injunction late Sunday ordering its 140 pilots back on the job. However the airline's reservations department reported most flights were delayed and advised

See INJUNCTION Page 2

★ Smaller Ones Busy

The shutdown by major airlines brought a bonanza for smaller companies today as travellers sought other means of transportation.

A spokesman for Victoria Flying Services Ltd., operating out of the Victoria International Airport, said his firm had at least eight charters to Seattle today and expected more as the day wore on.

He said people were rescheduling their plans to make connecting flights in Seattle.

Airwest Airlines Ltd., which operates out of the Inner Harbor also put on extra flights between here and Vancouver in order to meet the increased demand. A spokesman said most of the travel was from Vancouver to Victoria.

Airport manager Jim Mills said no scheduled flights were being handled today from Pat Bay.

In Vancouver about 10,000 travellers had to canel trips or find another way out Sunday after Pacific Western Arilines, CP Air and Air Canada cancelled all domestic flights.

A PWA spokesman said 65 inter-provincial and British Columbia flights were cancelled affecting aprpoximately 4,000 people. Spokesmen for CP Air and Air Canada setimated that 6,000 people were inconvenienced when the two companies cancelled 55 transcontinental flights originating in Vancouver.

Reid Moir, of CP Air, said Sunday that the airline operated internatinal flights to Honolulu, Amsterdam and the Orient out of Seatle. Other international flights to the east were operating from either Niagara Falls, N.Y. or Buffalo.

The walkout put the crunch on Seattle-Tacoma International Airport, officials said.

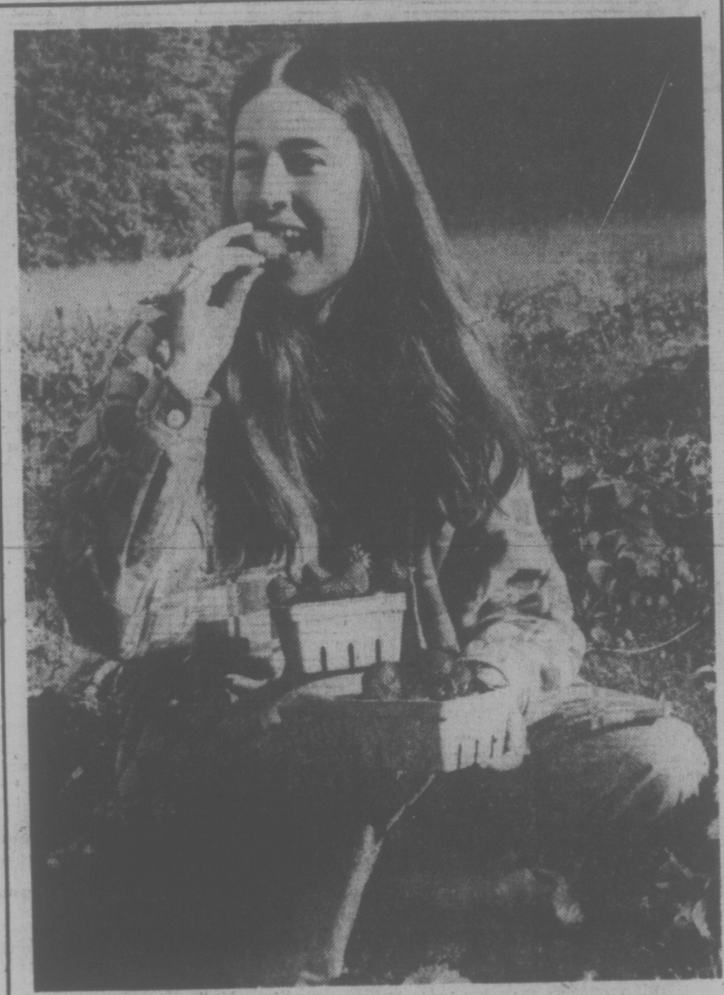

CAROL HUNTER, 15, tests one of the strawberries grown by her father Mervin on his Brookberry Farm, 584 Brookleigh Rd. About one ton of the juicy berries were picked by 100 people who showed up for the annual pick-your-own day Sunday at the farm following an ad in Saturday's Times. (Bill Halkett photo)

New Unrest At Kitimat?

KITIMAT (CP) — Union leaders are predicting more labor unrest at the Aluminum Co. of Canada smelter here as workers begin returning to their jobs after voting Sunday to end a bitter three-week strike.

Peter Burton, president of the Canadian Association of Smelter and Allied Workers (CASAW), said Sunday that "unless the company recognizes there is a serious underlying problem at Alcan, there will undoubtedly be continuing troubles."

Burton said the result of the vote was a 374-to-374 tie, and that according to Robert's Rules of Order, a tie means defeat.

Jamaica Gov't Arrests Opposition Members

KINGSTON, Jamaica (Reuter) — Security forces have detained five members of the opposition Jamaica Labor Party (JLP), among them the party's public-relations director, under a newly-announced state of emergency here.

Altogether nine persons have been detained in the government's bid to curb violence which has taken more than 70 lives in Jamaica this year.

One member of the governing People's National Party, Edwin Singh, was also taken into custody from his home on Saturday night and held with the others at a detention centre at the headquarters of the Jamaica Defence Force.

The five opposition figures detained included JLP public-relations director Ray Miles, a prospective election candidate and a party organizer. Three were seized during a JLP conference at a hotel outside Montego Bay.

Although the indefinite emergency has not affected social life or restricted movement, hoteliers have expressed fears that the country's tourist industry, its biggest currency earner after bauxite and sugar, may be badly hit.

Security forces have the power to arrest anyone they consider a danger to public safety, and can search wherever and whenever they want.

Meanwhile, the Marxist Workers' Liberation League expressed its backing for the state of emergency announced on Saturday, saying that "so far the enemies of Jamaica in the United States government and in Jamaica itself have been taken by surprise and are still trying to decide what to do."

INDEX

Classified 386-2121
News 382-3131

	Page
Births	35
Classified	35-47
Comics	34
Deaths	47
Entertainment	30
Family	26-28
Finance	14-15
Gardening	36
Sports	16, 17, 23, 29

WORDPLAY

Send your own WORDPLAY, care of this newspaper.

WEATHER

Tonight: a few clouds; Tuesday: sunny

Wrangles Slow House

Debate of the government's reorganization act bogged down in procedural wrangles this morning, the first Monday morning sitting of the legislature which had been designed to speed up procedures.

The bill would allow the cabinet to establish new portfolios, cancel others and shift duties from department to department.

Barbara Wallace (NDP Cowichan-Malahat) said the bill provided the government with the opportunity to carry on major functions without recourse to the legislature.

Charles Barber (NDP—Victoria) said the bill would make legal actions the government has already taken. One clause in the act legalizes the establishment of the department of the environment, set up shortly after the Social Credit party came to power last year.

Barber said the act must be subject to the "Gaglardi test: would you want this bill to be administered by Phil Gaglardi?" he asked.

NEWS BRIEFS

Giguere Remanded

OTTAWA (CP) — Liberal Senator Louis Giguere and four former officers of Sky Shops Export Ltd., including N H L president Clarence Campbell, were remanded today to Oct. 12 for preliminary hearing of charges of conspiracy to get Sky Shops a federal lease extension in 1972.

WAC Recovering

KELOWNA (CP) — Hospital officials said Sunday that former Premier W. A. C. Bennett, 75, remained in stable condition in hospital where he is recovering from a mild heart attack. He went into hospital after the attack four days ago. A hospital spokesman said the former premier doesn't admit to being ill. The spokesman said Bennett should make a full recovery.

Student Stabbed

QUEBEC CITY (UPI) — The teen-aged daughter of Zaire's ambassador to Canada was in critical condition today following a knifing attack stemming from a dispute police said had "tribal overtones."

Coming Up Roses In Beirut

BEIRUT — About 1,000 Arab peacekeeping troops — many holding red roses as peace symbols — reached Beirut today and were assigned to reopen the airport and police a new ceasefire in Lebanon's civil war.

Flying white flags, 50 trucks marked Arab Security Force brought one Syrian and one Libyan battalion across the Syrian border and through south Lebanon to the outskirts of Beirut.

Several hundred troops were seen taking up positions at Beirut airport after their nine-hour drive from Damascus.

Syrian soldiers and their Saiqa commando allies retained over-all control of the airport and southern approaches to the capital, leaving them face-to-face with the Palestinian guerrillas they have been fighting for three weeks.

A machine-gun battle erupted an hour before the peacekeeping troops drove through a sensitive beach area south of Beirut where Palestinians and Saiqa commandos have checkpoints.

Italy Reds Losing?

ROME (UPI) — The pro-Western Christian Democrats grabbed an inconclusive early lead over the Communists today in senate returns from Italy's national elections.

Scattered and incomplete returns from 676 of the nation's 73,178 polling places gave the Christian Democrats 41 per cent of the senate vote, the Communists 33.7 per cent and the Socialist Party 10 per cent.

First returns from the more important chamber of deputies races, which will determine the shape of the next government, were to be announced several hours later.

Italians voted in record numbers in the two-day voting — one of the country's most crucial postwar elections.

The Christian Democrats were expected to do better against the Communists in the senate race than in the chamber of deputies vote. The chamber vote was being counted later.

In the chamber races, 18-year-olds voted for the first time. They gave 60 per cent of their vote in regional elections last year to leftist parties.

The final outcome of the election was expected to be known early Tuesday morning

3,000 Jobless City Youths, and Rising

By AL FORREST
Times Staff

There are 3,000 young people without jobs in the Victoria area and this total will rise to more than 5,000 in the next week as junior secondary schools close for the year.

Student Canada Manpower director Anne Walker said today the 5,000 students will be chasing 100 jobs available at the office at 546 Yates (second floor).

"The main problem at the moment is there is nothing, or almost nothing, available in the tourist industry," Walker said.

"The hotels, motels and tourist attractions are just not hiring yet and there are only a couple of job openings in the restaurant industry.

"The slump in the tourist industry is really hurting the students who are looking for work."

(Dan Bowes, information officer for the main Canada Manpower office at 810 Fort Street said only 69 tourist-oriented jobs had come in there so far in June, down from 210 last June and down from 300 the previous June. The 1976 slump began this month. In May 185 tourist jobs had come in, down only slightly from 200 the previous May.)

Walker said 10 of the 100 jobs available at her office are with the militia. These are open to males and females over 17 who are Canadian citizens and in good health.

Other jobs on the list include two office workers, deckhands for a fishboat, heavy construction workers, landscape laborers and grass cutting.

She said that despite the increase in the youth jobless totals, the young people seem to be adjusting to the reality that work is difficult to find.

The main concern at the moment is the thousands of high schools students who are still looking for work.

The university students have usually solved their situations by this time of year, either by finding work, travelling or just relaxiing.

At the same time, she is trying to discourage those at the Grade 10 level or lower from coming to the centre for work. The jobs are not available and anyone under 15 needs a special work permit before they can take full-time jobs.

There is also some farm work available and information about these jobs can be obtained through the Canada Farm Labor Pool at 3400 Douglas.

—Irving Strickland photo

CANDY FLOSS and the Kingcott kids—it sounds like a movie title—but that was the name of the game in a weekend of bright, crisp Esquimalt Buccaneer Days. Lorna, Colin and Christina Kingcott, 1176 Bewdley, beam brightly from station wagon tailgate, hair flying in the wind that blew rain clouds out of sight and allowed the annual community fair to roll off without serious hindrance.

Victoria Times

MONDAY, JUNE 21, 1976 13

SECOND SECTION

JUMPER OKAY

Skyjumper Donald Pearson, 38, of Nanaimo, is in good condition in Victoria General Hospital with a wrenched back suffered Sunday in a parachute landing in Gorge Park.

He was taking part in Esquimalt Buccaneer Days sports and children's events at 2:20 p.m. and drifted into a tree when he tried to avoid spectators.

City Team Tops First Aid

A team of first aid experts from Victoria won the Totem Trophy Saturday at the 19th annual provincial first aid competition in Nelson sponsored by the Workers Compensation Board.

The four-man team from B.C. Telephone Co. was one of a field of seven teams facing a simulation of the collapse of Vancouver's Second Narrows Bridge during its construction.

The 1958 disaster involved 40 victims, while in Saturdays' simulation there were nine mock casualties. Various injuries had to be identified and treated by the teams.

The Victoria team—Erick Horsley, captain and coach; Wink McDouglall; Dennis Mottershead; and Rick Dack—received the trophy from George Kowbel, WCB commissioner, at a banquet Saturday.

A team from Granby Mining Co. Ltd.s' copper division near Greenwood won the open pit mine rescue simulation, while a team from Cominco Ltd.'s H. B. Mine at Salmo, won in the underground mine rescue category. The winning mine teams received awards from Mines Mnister Tom Waterland and will compete in dominion mine rescue competitions at Victoria this week.

UVic Group Urges Another University

By PAUL NICHOLSON
Times Staff

The University of Victoria Alma Mater society today urged a commission on higher education in outlying areas of B.C. to recommend creation of another degree-granting university.

A second brief presented to the Dr. William Winegard commission from the B.C. Association of Colleges "would strongly resist any attempt to convert community colleges into four-year colleges of the existing universities."

The Winegard commission is currently touring the province to determine the need for university education in outlying areas. Today's two briefs were among a dozen to be presented a one-day public hearing at Holyrood House.

The commission has found that by 1979, 40 per cent of B.C.'s population will reside outside areas directly served by universities, including 108,000 on Vancouver Island outside the Greater Victoria area.

The AMS brief said UVic has found it increasingly difficult to accommodate the growing number of students, adding that 60 per cent of the campus population comes from outside Greater Victoria.

"Universal accessibility to universities would be improved" with the establishment of a four-year campus elsewhere, the brief said.

The B.C. Association of Colleges, which represents 10 of 14 colleges operating in B.C. today said: "We see the community college in B.C. as a social invention, legitimate and whole in its own right.

The hearing in Victoria is one of 12 throughout B.C. that will end Saturday.

The start of the hearing was delayed for more than an hour because of the air pilots' walkout. Several persons who were supposed to attend were unable to be present.

Ask The Times

Q: Where can I write to Twiggy, the English model and actress? G.N.B.

A: Twiggy—Lesley Hornby—lives at 14 Charlotte Mews, London W.1., England.

Q: What year was the Princess Patricia's Canadian Light Infantry formed? DM

A: The PPCLI was raised in ine days after the outbreak of the First World War in 1914. Her Royal Highness Princess Patricia of Connaught, daughter of the governor-general, gave her name to the regiment. She personally designed and made its first color and presented it to the regiment before it sailed for overseas duty. When the Second World War broke out, the regiment was brought up to full strength and again sailed for overseas duty. The regiment also saw action in the Korean war.

Q. Forgive my ignorance, but who in the heck was Joe Miller of joke book fame? R.P.

A. Miller was an English comedian who was a member of the Drury Lane Company. After his death in 1738, John Mottley published a collection of coarse jokes and called it Joe Miller's Jest Book. But Miller had only told three of the jokes.

SNAPS FERRY CHAIN

Saanich Driver Plunges Into Sea

By DEREK SIDENIUS
Times Staff

Delta Municipal police today released the name of a 50-year-old Saanich man who witnesses said deliberately drove his car off the Queen of Victoria ferry as it passed through Active Pass just before 6 p.m. Saturday.

He was Clifton Peter Strang of 3181 Admirals Road.

A police spokesman said a man got into his car parked at the stern of the Tsawwassen-bound ferry, started the engine, put the car in reverse and floored the accelerator.

The spokesman said at least three persons witnessed the car break through a chain-locked protective barrier and plunge into water. The said the car bobbed in the ferry wash for between 30 seconds to two minutes before sinking. The man sat frozen behind the driver's wheel all the while staring straight ahead.

Police said the man had been seen using the telephone shortly before the incident and a trace was put on all calls made from the ship. It was subsequently learned Strang had made a call. A photograph of Strang was obtained from his family and witnesses identified him as the person in the car.

The police spokesman said no conclusion has been drawn as to whether Strang's disapperance was a suicide or resulted from foul play.

No suicide note has been found, he said, and there was nothing in the telephone call to indicate Strang intended to take his life.

A search of the pass was made Sunday to check for oil slicks, without success. The spokesman said it is unlikely divers will be sent down to located the car as the pass is too deep—35 fathoms—and the current too treacherous.

A B.C. Ferries spokesman said the large doors at the stern of the ferries are normally left open during fine weather to increase ventilation on the car deck. A chain barrier, however, is installed to prevent persons from wandering too close to the edge.

Ferry Captain R. J. Pollock said the car sank before the ferry could turn around to attempt a pickup.

The Pacific Rescue Centre was notified and the coast guard cutter Ready, a coast guard hovercraft, and a rescue boat from Ganges raced to the scene but were unable to find any trace of the man or the car.

'THE FOREST,' a weaving created from 1,000 pounds of hopsacking by artist Katharine Dickerson, was unveiled today by Public Works Minister Alex Fraser in the north entrance of the Douglas Building, 617 Government Street. The artist and her 2½-year-old son, Seth, check the final hanging of the 27-by-15-foot weaving, the first provincial government commissioned work to be officially installed. (Bill Halkett photo)

Sailboat Aground

The crew of the 65-foot sailboat Adios panicked and radioed for help Saturday when the boat ran aground northeast of Comox.

Pacific Rescue Co-ordination Centre officials at CFB Esquimalt said the Adios suffered only minor damage because the wind was blowing a soft five miles an hour at the time of the mid-afternoon incident.

Court Asked to Change Hotel Fire Regulation

The Regency Shield Hotel, 724 Yates, will go to county court Aug. 23 to ask a judge to review an order of provincial fire marshal Henry Jenns for safety renovations.

Rodney Taylor, counsel for the hotel, owned by MEPC Canadian Properties Ltd., told Judge Peter Millward today the hotel needs the adjournment to prepare its submission to court.

He said several experts in fire protection will be called "to explain why it is unreasonable to comply with the order."

Taylor said the hotel has already spent $40,000 in renovations and is being asked to spend another $70,000.

The hotel had been ordered to comply with the directive of the provincial fire marshal by March 31, but this has been extended to Sept. 1, he said.

The hotel's petition to county court said estimates are being gathered which it is "unable to say if it is economically feasible to carry out," but in any event it was physically impossible to have done this by March 31.

Judge Millward granted the adjournment to Aug. 23.

The hotel, built in 1908, is home for 80 people.

Jenns had ordered a number of improvements to the building including installation of additional fire detection equipment. The order was made last February.

Two Indian Bands

Songhees Indian Chief John Albany said today his band is in no way connected with the "so-called potlatch" being held by the Esquimalt Indians at Plumper Bay.

The Esquimalt band has been holding a series of potlatches on their reserve between Craigflower Road and Admirals Road and there has been disagreement over organization.

Albany, whose reserve is located between Admirals and the water, said his band is not connected with the disagreement or sympathetic with the militancy that has occurred.

"Members of my band are concerned because this could upset our relationship with Greater Victoria and the public," Albany said.

Campaign Over Top

The Lions Easter Seal Campaign, with two weeks still to go, has raised $501,413, passing the $500,000 target.

The target was reached Friday when Provincial Secretary Grace McCarthy presented a provincial grant of $50,000 to Bob Labron, board chairman of the British Columbia Lions Society for Crippled Children.

A total of 179 clubs is taking part in the provincial campaign. The Easter Seal organization operates 89 buses for cripplied children, three summer camps, Easter Seal House in Vancouver and direct patient care services to disabled youngsters.

Arson Considered

A Vancouver fire marshall and Sidney RCMP today are investigating the possibility that a fire which destroyed the Tsartlip Indian school early Saturday was deliberately set.

The fire cased an estimated $150,000 to the school, attended by 70 children from Grades 2 to 6.

It took members of the Central Saanich volunteer fire department more than five hours to extinguish the blaze.

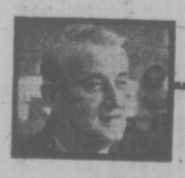

arthur mayse

Jack the Ripper and Mac the Knife

A SCOUT FROM OUR INdoor jungle reported this morning that our rubber plant is putting out more new leaves. This shouldn't be. The rubber plant — or plants, to be more accurate — ought to be resting from the spring surge of growth.

"What will we do when it hits the ceiling?" I asked.

But Win had other matters on her mind. "We'll figure that out when we come to it," she said. "Right now, I'd better sprinkle the orange tree."

When we lived in fertile, fruitful Victoria, problems of that sort never presented themselves. Our garden stayed outside where it belonged. Any house-plant that found its way under our roof knew better than to demand pampering. In an outdoor gardeners' paradise where roses bloomed at Christmas, why waste time on a shirking philodendron or an over-fussy African violet!

Then we left the soft South Island for this harsher shore where cutting wind and salt spray can blast the leaf and blacken the bud overnight. Our gardening became a game of chance with the odds on the side of the weather.

One warm June evening we made the rounds of our little new transplants. They were doing fine: flourishing, in fact. Next year, I predicted, our dogwood would have its first flowers, and our Norway maple would stand two feet taller.

A southeaster pummelled us that night. When we next inspected the dogwood, its leaves were brown-edged. The maple looked as if it had been peppered with a load of birdshot.

We studied our ruined treelets.

Finally Win said, "You know that cactus we brought from Victoria?"

The cactus was one of the very few house plants that had survived our casual ministrations. It was tough. It could withstand hardship and privation.

"I think I'll take it off the top of the cupbaord and put it on the dining-room window sill," my dear one said. "Only first, we'll find a better pot for it."

She re-potted the cactus that same day. It occurred to me that she worked with less haste and more care than house plants had rated around our place in past encounters.

And when she was finished, she didn't plunk the cactus on the sill with some-such injunction as 'You're on your own now', or 'Like it or lump it, you little devil!" Instead, she gave the pot a pat.

"If we can't grow things outside," Win said, "we'll see how we do inside."

The cactus, which hadn't grown so much as a fraction of an inch in the previous three years, responded to kind treatment.

It has doubled in size, and grown a set of snaky brown arms that reach out to spike the unwarp hand or haunch that blunders within range. Also, it has been joined by other cacti in a prickly row.

I try to keep out of their way, and have private names for each.

Jack the Ripper surprised us by displaying a coronet of pink buds among its inch-long daggers last month. About the time that the buds opened, our dogwood gave up the unequal struggle and died.

The Norway maple hasn't climbed six inches, let alone two feet. Last time we passed that way, we noted that the half-dozen leaves it managed to struggle out this pear are turning brown.

But the miniature orange tree that occupies a favored spot in our living-room is making a fine crop. There was a time when we'd have had no patience with a plant so fussy that its foliage must be sprayed with water at room temperature from a vaporizer. 'Sink or swim', my dear one would have told it, and suited the action to the words by flooding it.

There have even been minor triumphs.

When we topped the rubber tree, Win poked the severed tip into the pot beside the parent stem. It sent out roots. Both plants are now neck-and-neck in the race for the ceiling that worries me.

By the same process of clip and poke, what started out as one blubbery-leaved jade tree has become triplets, each doing well in its own right.

Lately, though, I've begun to suspect that the enforced emphasis on indoor gardening is bringing about a change of outlook. A while ago I was sneaking a pinch of fertilizer to Mac the Knife (third cactus from the left) when Win stopped me.

"You're not supposed to do that!" she told me.

"Thought it looked kind of sickly," I said.

"It's dormant," Win said, "and you never feed it while it's dormant."

She steered me firmly out of Cactus Alley.

"I've something to show you," she said. "I can hardly believe it."

Our African violet, a discouraged huddle of leaves that could hardly wait until we fetched it home from the nursery to shed its first blooms, hadn't merely perked up. It displayed two promising clusters of buds.

"I divided it and gave it a new soil mix," Win said. "The other half has buds too. Isn't that great?"

At that point, I remembered the friends who have the Dieffenbachia. A Diefenbachia is like a rubber tree in spades, with speckled leaves and an awesome growth potential. Theirs grew and kept on growing. When we last visited the couple, they were living in a house with a two-storey front hall. Their Dieffenbachia had neared its head into the second storey, and was still growing.

This messing around with indoor gardening is an insidious pursuit. It sneaks up on you. With that in mind, and when the present southeaster quits blowing, I think we'll try our luck with another Norway maple.

YOUNG

MAYOR'S GIFT SECOND BEST

Mayor Mike Young had already been beaten to the draw by his counterparts in Regina when he crossed the strait to Port Angeles today to make a bicentennial presentation to the mayor and council of Port Angeles.

Young, accompanied by several members of city council and their wives, was to give a copy of the lavishly-illustrated book Entre Nous on behalf of the secretary of state to mark two centuries of friendship between Canada and the U.S.

But a city hall source said the Regina mayor had already left a copy of the book with Port Angeles Mayor Carl Olsen some weeks ago while holidaying on the Olympic Peninsula.

Council travelled on the destroyer HMCS Qu-Appelle.

TORONTO MARKET TRADING

In addition to Canadian Press stock reports, bond and mutual fund prices, market quotations also are supplied by the following firms or agencies: Investment Dealers' Association of Canada, Richardson Securities, Royal Bank of Canada, Pemberton Securities, A. E. Ames & Co., Annett Mackay Ltd., Bongard Leslie & Co. Ltd., and Vancouver Stock Exchange.

TORONTO 1:40 P.M. STOCKS
Distributed by CP
Toronto Stock Exchange—June 21
Quotations in cents unless marked $. z—Odd lot, xd—Ex-dividend, xr—Ex-rights, xw—Ex-warrants. Net change is from previous board-lot closing sale.

Stock	Sales	High	Low	1:40 p.m.	Net Ch'ge
A and B					
Abby Glen	13000	$6⅛	$5⅞	6	
Aby Gln w	500	100	100	100	− 5
Abitibi	2835	$11⅞	$11¾	$11¾	
Abitbi 7½p	z25	41	41	41	
Abitbi 10	z100	$50½	$50½	$50½	
Acklands	200	$13¾	$13¾	$13¾	+ ⅛
Acme Gas	5000	8	8	8	
Advocate	2400	238	235	238	+ 3
Afton Min	300	$6½	$6½	$6½	− ⅛
Agnico E	200	485	485	485	
Agra Ind A	200	$7¼	7¼	7¼	+ ⅛
Ahed M	1200	125	122	125	+15
Albany	5500	46½	45	46	+ 1
Alt East G	800	$11⅝	11⅝	11⅝	
Alt Energy	2900	$10⅞	10¾	10¾	− ⅛
Alta Gas A	3530	$12⅛	12	12⅛	
Alta G D p	z1	$130	130	130	
Alta G F	150	$25⅞	25⅞	25⅞	
Alta Nat	100	$26½	26½	26½	+ ¼
Alcan	3595	$26¾	26¼	26¼	
Algo Cent	200	$12⅞	12⅞	12⅞	+ ⅛
Algoma St	11090	$28¼	28	28¼	
ASte p	600	$25⅝	25⅝	25⅝	
Allarco Dv	225	$12	12	12	
Alliance B	400	400	400	400	
Alminex	205	$6⅛	6⅛	6⅛	− ⅛
Alum 3rd p	3500	$26½	26½	26½	+ ⅛
Am Bonza	15240	430	420	420	−10
Am Eagle	2000	54	54	54	
Am Leduc	3000	9½	9	9½	+ ½
Andres W	z50	$9½	9½	9½	
Ang CT 4½	100	$22¼	22¼	22¼	− ¾
Aquitaine	550	$22⅝	22¼	22⅝	− ⅛
Asamera	1400	$14½	14⅜	14⅜	− ¼
Asbestos	600	$29½	29½	29½	+ ⅛
Ashland C	850	$11¼	11⅛	11¼	+ ⅛
Atco A	140	$14¼	14¼	14¼	
BP Can	2338	$10⅛	10	10⅛	+ ⅛
Bad Boy	500	330	325	325	− 5
Bank BC	24	20	20	20	
Bank Mtl	1859	$15¼	15⅛	15⅛	− ⅛
Bk Mtl r	70803	16½	15½	15½	− 1
Bank N S	1042	$40⅝	40¼	40¼	
Bankeno	600	185	183	183	
B Cdn Nat	338	15	15	15	
Baton B	200	$8⅝	8⅝	8⅝	− ⅛
Bell Canad	3109	$47	46⅞	47	− ⅛
Bell A pr	z12	$46¾	46⅝	46¾	
Bell C pr	100	$25½	25½	25½	
Bell D pr	z25	$44¼	44¼	44¼	
Bell 2.28	3000	$26½	26	26½	
Bell Can W	8265	375	370	375	3
Beth Cop A	1052	$14½	14¼	14½	+ ⅛
Biltmore I	400	180	180	180	+15
Blakwod A	100	$6½	6½	6½	− ¼
Block Bros	3100	425	420	420	− 5
Bomac A	200	325	320	325	−25
Border C	100	208	208	208	+ 1
Bovis Cor	2150	82	82	82	− 1
Bow Valy	4425	$23⅞	23½	23⅝	− ¼
Bralor Res	3100	375	365	375	+15
Bramales	519	$5½	5½	5½	− ⅛
Brameda	2200	135	130	134	− 4
Brascan A	2804	$10⅝	10½	10⅝	+ ⅛
Brenda M	300	8	7⅞	8	
Bridger	1400	57⅞	7¼	7¼	− ⅛
Bright A	500	6	6	6	− ⅛
Brinco	350	355	355	355	+ 5
Br Am Bnk	z38	$19½	19½	19½	
BCFP pr	100	334	34	34	
BC Phone	565	$12⅝	12⅝	12⅝	
BC Phone r	43487	27	26½	26½	
BCPh 4¾ p	100	$44½	44½	44½	
BCPh 6 pr	z20	560	60	60	
BCP 10.16 p	700	$25¾	25⅝	25¾	+ ¼
Bruck A	100	425	425	425	−162
Brunswk	940	$5¼	5¼	5¼	
Budd Auto	100	$5⅛	5⅛	5⅛	
Bulora Cor	1500	22	22	22	
Burns Fds	z24	$10½	10½	10½	
Bushnell	100	$5⅞	5⅞	5⅞	− ⅛
C					
CC Yachts	z10	390	390	390	
CFCN	100	$8⅝	8⅝	8⅝	
Cad Frv	200	$11½	11½	11½	
Cal Pow A	3800	$30	29¾	30	+ ¼
Cal P 10 p	80	$104½	104½	104½	
Calvrt Dle	5900	230	230	230	
Cam Mine	18000	46	45	45½	+ ½
Camflo	900	$9¼	9⅛	9⅛	
Campau A	1300	470	460	460	−15
Campau 7p	600	$7½	7½	7½	
Can Cem L	z80	$9⅝	9⅝	9⅝	
C Cem L p	700	$14¼	14⅛	14¼	+ ¼
CDC pr B	317	$97¼	97¼	97¼	+ ¼
C Nor West	10800	$8½	8¼	8¼	
C Pakrs C	2000	$22¾	22¾	22¾	+ ¼
Can Perm	3000	$18⅛	18⅛	18⅛	− ⅛
C Safway p	z50	$79¾	79¾	79¾	
CS Pete	7300	297	290	297	+ 3
Can Trust A	300	$23	22⅞	22⅞	− ¼
C Tung	14660	410	400	410	+15
C Cablesy	100	$17¾	17¾	17¾	+ ⅛
C Cable w	z4	197	197	197	
Cdn Cel	1000	$6⅞	6⅞	6⅞	+ ⅛
C Curtis	1000	43	41	41	− 4
C Ex Gas	13700	445	435	445	+ 5
C Homestd	1007	$6½	6½	6½	
C Hydro	550	$8⅝	8⅝	8⅝	− ⅛
C Hydro pr	200	$11¼	11¼	11¼	
C1 Bk Com	1485	$25⅝	25¼	25¼	
CIL	535	$22½	22½	22½	+ ¼
Cl Powr A	100	$15½	15½	15½	+ ¼
C Majart	12000	39	38	38	− 3
C Marconi	z40	490	490	490	
C Merrill	2600	$10⅜	10⅛	10⅜	− ⅛
C Ocdental	904	$13⅛	13	13⅛	− ¼
CP Inve	5135	$22⅝	22½	22½	
CP Inve pr	940	545	45	45	+ ½
CP Ltd	9100	$18	17⅞	17⅞	− ⅛
C Reserve	1100	435	425	425	−10
CRanol A p	100	23	23	23	
Cdn Salt A	100	$14¼	14¼	14¼	
Cdn Sup O	3250	$45½	45½	45½	+ ¾
Cdn Tire	300	$44½	44½	44½	− ½
Cdn Tire A	560	$48⅝	48⅛	48⅛	− ⅜
C Utilties	870	$12¼	12¼	12¼	− ¼
CU 10¼	4530	$26¼	26	26	− ⅜
C Util w	500	365	365	365	− 5
C Vickers	z25	$22¼	22¼	22¼	
Canbra	z50	400	400	400	
Canron	600	$22	21¾	21¾	− ¼
Capit Div	z200	30	30	30	
Carl OK	4150	315	310	310	− 5
Carl B p	z40	$24¼	24¼	24¼	
Carrier JD	200	175	175	175	+15
Cassiar	3352	$5⅝	5	5¼	− ⅜
Celanese	600	495	485	495	+15
Celan 175 p	200	$17⅛	17	17	
Ctl Fund A	400	8	8	8	− ⅛
Cent Pet	2000	82	82	82	+ 2
Chieftan D	1050	$11¼	11¼	11¼	
Chima	2000	95	93	95	+ 2
Chromaco	200	220	220	220	
Chrysler	1305	$19¼	19⅛	19⅛	− ¼
Cialborne	500	215	215	215	
Cockfield	500	430	430	430	− 5
Coldstm	z41	40	40	40	
Coles Book	400	$8½	8½	8½	+ ⅛
Cominco	4185	$40⅛	40	40	
C Holiday I	2500	310	310	310	
Compro	600	57	7	7	+ ¼
Con Bath A	300	$34¾	34¾	34¾	+ ⅛
Con Bath p	200	$16⅜	16⅜	16⅜	+ ⅛
C Bath 68 w	100	$14¼	14¼	14¼	
Con Bldg	3000	236	236	236	− 2
Con Isardy	7571	410	390	400	−10
C Durham	2500	60	58	60	
Control F	500	265	265	265	
Cooper Jc	500	490	490	490	
Corés B	125	$15⅞	15⅞	15⅞	+ ⅛
Cornat Ind	z38	405	405	405	
Coseka R	450	400	395	395	− 5
Cosin R w	300	340	340	340	
Craigmt	350	$6⅛	6⅛	6⅛	− ⅛
Catland	2000	15	15	15	
Crush Intl	200	$9¼	9¼	9¼	− ⅛
Cuvler M	4600	96	95	96	+ 1
Cyprus	100	11	11	11	
D to G					
Dainy A	200	$9½	9½	9½	+ ⅛
Dash Dev	400	$8⅛	8⅛	8⅛	+ ⅛
Delhi Pac	2000	11	11	11	
Denison	2245	$60	59⅞	59⅞	
Dist Tr A	z20	375	375	375	
Doman I	500	450	445	450	+25
Dome Pete	12461	$43⅛	42⅝	42⅝	− ⅜
D Bridge	500	$35¾	35½	35½	
D Explor	1000	19	19	19	
Dofasco A	285	$29¼	29¼	29¼	− ¼
Dofasco p	z15	$53¼	53¼	53¼	
Dom Store	10800	$15⅜	15¼	15¼	
D Textile A	4500	9⅝	9¼	9¼	− ⅛
Domtar	16448	$22¼	22	22	+ ⅛
Du Pont	211	$17⅛	17	17⅛	+ ⅛
Dylex L A	2000	57	6⅝	7	+ ⅛
East Mal	732	197	195	197	+ 7
Ego Mines	z300	50	50	50	
Electro A	200	475	475	475	−10
Emco w	200	270	270	270	− 5
Falcon C	1125	$8⅛	8	8⅛	
Falcon	1010	$40¼	39¾	40	
Fed Ind A	200	$5¼	5¼	5¼	− ¼
Fields S	2050	$9¼	9¼	9¼	+ ¼
F Mar	3000	50	50	50	
Foodcrp Lt	300	281	281	281	− 9
Francana	400	$8⅝	8⅝	8⅝	+ ⅛
Fraser A	295	$21¼	21¼	21¼	
Frobex	62700	20	17	20	+2½
GMC	273	$67½	67½	67½	− ⅞
Genstar L	2150	$22¼	22⅛	22¼	+ ¼
Gnstar L w	100	$8⅛	8⅛	8⅛	
Gnt Masct	10800	115	111	111	− 5
Gibraltar	100	$7⅝	7⅝	7⅝	
Glendale	100	160	160	160	+2
Goldund M	1000	30	30	30	− 1
Goldray	5000	50	48	48	− 4
Goodyear p	100	530	30	30	
G Mckay A	100	58	8	8	− ⅛
G L Nickl	1500	81	77	77	− 3
GL Paper	300	$31½	31½	31½	
GN Fin	300	125	125	125	
Gt West S	500	400	400	400	
G West wt	100	125	125	125	+ 5
Greyhnd C	500	35	35	35	− 5
Greyhnd	10009	18	18	18	− ⅛
Guar Trst	310	55⅝	55⅝	55⅝	
Guar Tr r	19975	15½	15½	15½	
Gulf Can	578	$31⅜	31½	31⅜	− ⅛
Gulfstrm	18330	148	142	143	− 4
H to L					
Hambro C	1100	315	315	315	
H Group A	300	475	475	475	
Ham Tr	z20	$15¼	15¼	15¼	
Hardee	z120	95	95	95	
Hard Crp A	1200	54	5⅝	5⅝	+ ⅛
Harlequin	423	$8¾	8½	8½	
Harris J S	1130	450	430	450	
H Wood	100	107	107	107	− 8
Hawker S	445	$6¼	6⅛	6⅛	− ¼
Hayes D A	z19	$5⅞	5⅞	5⅞	
Highmont	100	125	125	125	
Hollinger A	750	$36½	36½	36½	− ½
Home A	1400	$31	39¾	31	− ½
Hud Bay A	1445	19	18¾	18¾	− ½
H Bay Co	1200	$20¼	20⅛	20⅛	− ¼
HB Oil Gas	150	$39⅝	39⅝	39⅝	+ ⅜
HB Oil G pr	z50	$39½	39½	39½	
Husky Oil	145	$30½	30½	30½	
Hy's Ltd	300	265	265	265	−10
IAC	1830	$16¾	16½	16⅝	− ⅛
ITL Ind	1000	102	102	102	+ 2
ITL Ind pr	z50	8¼	8¼	8¼	
IU Intl	8100	$10¼	10⅛	10¼	
IWC Com	40000	145	145	145	+10
Imasco A	400	$25⅝	25⅝	25⅝	
Imp Oil A	5523	$24	23¾	23⅞	
Imi Oil B	500	$24	24	24	
INCOK A	9644	$35	34¾	34⅞	
Inland Igas	250	59	59	59	
Iner-City	1800	480	470	470	+ 5
IBM	397	$260	257	259	− 1
Int Mogul	202	280	280	280	+ 1
Interpool	3200	$11⅛	11⅛	11⅛	+ ⅛
Int Pipe A	2125	$14⅛	14⅛	14⅛	− ⅛
Int Pipe w	1700	30	30	30	− 1
Ipsco	z65	$13¼	13¼	13¼	
Inv Grp Ia	1600	$7⅞	7⅝	7⅝	
Island Jel	z25	9	9	9	
ISO	3000	116	116	116	− 4
Ivaco A	200	$8⅞	8⅞	8⅞	− ¼
Joutel	11000	40	40	40	
Kaiser Re	2150	$14⅜	14¼	14⅜	
Kaiser wt	700	$11½	11⅜	11½	+ ⅛
Kam Kotia	2000	67	67	67	− 2
Kaps Tran	700	146	140	146	+ 4
Keen Ind	600	235	225	225	
Keeprite B	100	$8⅜	8⅜	8⅜	+ ⅛
Kelsey H	100	$11½	11½	11½	
Kenting	300	$17¼	17¼	17¼	+ ⅛
Kerr A A	1156	$13⅜	13½	13½	− ⅛
Koffler A	2900	480	475	475	
Koffler A p	100	$7⅜	7⅜	7⅜	+ ⅛
Labatt A	5623	$16⅜	16½	16½	
Labatt A p	100	$16⅜	16⅜	16⅜	+ ¼
Lacana	200	375	375	375	+ 5
Laidlaw A	400	$6⅝	6⅝	6⅝	− ⅛
LOtr Cem	100	385	385	385	
L Shore	100	215	215	215	
Laurasia	530	49	49	49	− 1
Lau F 1.25	z30	$14	14	14	
L E J A	z13	$13⅜	13⅜	13⅜	
Leigh Inst	500	208	208	200	
Linc T w	z25	430	430	430	
Living w	360	$9½	9½	9½	+ ¼
Lob Co B	400	410	410	410	
Lob Ltd Ap	200	$14¼	14¼	14¼	
Lochiel	1000	133	132	133	− 1
Loeb M	2010	295	295	295	
Lost River	15890	275	270	275	+ 5
Lytton M	800	40½	40½	40½	−4½
M to O					
MEPC w	z50	75	75	75	
MICC A	200	$25	25	25	
MLW Wor	z19	$11⅜	11⅜	11⅜	
Madsen	1000	45	45	45	− 2
Magna Int	900	$17	17	17	
Magnetics	2609	70	69	70	+ 1
Maistc Wll	1000	230	230	230	
Major H D	100	55	5	5	− ⅛
Man Bar	2000	69	69	69	+ 1
M Lf Mills	100	$29⅜	29⅜	29⅜	− ⅛
Marcana	1666	13½	13½	13½	+ ½
Maritime	z139	$17½	17½	17½	
Markel F	300	370	370	370	−30
Martin	5000	12	12	12	− ½
Mass Fer	2672	$29¼	28⅞	28⅞	− ½
Mass F A	500	$25⅝	25⅝	25⅝	+ ⅛
Mas F B	500	$25⅛	25	25⅛	+ ⅛
Mc Adam	2000	43	41½	41½	− ½
Mc Intyre	610	$37¼	37	37	− ¼
McLaghlin	z50	8⅝	8⅝	8⅝	
Melcor	500	55	5	5	
Mercantil	500	$17	17	17	
Merland E	17000	310	300	305	− 5
Met Trust	z21	$21	19½	20	
Midrim	3000	8	7½	7½	− ½
Mindamr	3000	17	16	17	
Minri Res	800	158	158	158	
Molson A	270	$17¾	17¾	17¾	− ¼
Molson B	100	$17	17	17	− ⅛
Monoco A	400	$17½	17½	17½	
Moneta P	500	55	55	55	
Morgan	2600	$41	40⅝	40¾	
Rothmn w	z200	16	16	16	
Multi-M	46000	40	38	40	− 3
Multi Acc	z57	300	300	300	
Mymar M	3000	42	41	41	− 1
N B Cook	2200	90	80	80	−20
NBU Mine	1300	245	241	241	− 4
NaChrs I	1300	$5¼	5⅛	5¼	+ ⅛
Nabrs Dig	z10	$25¼	25¼	25¼	
Nat Drug	z16	475	475	475	
Nat Groc p	100	$24¼	24¼	24¼	+ ¼
Nat Pete	7000	27½	27½	27½	−1½
Nat Trust	z10	$14¾	14¾	14¾	
New Ath	5000	7	7	7	− ½
NB Tel 1.85	z10	$19½	19½	19½	
N Provid D	1000	16	16	16	− 1
N Qua. Regl	100	235	235	235	− 5
Newco Fin	z1	$11½	11½	11½	
Newconx	500	450	450	450	
Noble M	500	37	37	37	
Noranda A	3969	$38⅛	38⅛	38⅛	− ⅛
Norbaska	2500	24	22	24	+ 7
Norcen	1620	$13¼	13⅛	13⅛	− ¼
Norcn 150	100	$22½	22½	22½	
Norlex	500	10	10	10	− ½
NC Oils	13025	$8¾	8⅝	8¾	
Nor Ct 270p	100	$27¼	27¼	27¼	+ ¼
Nor Tel	707	$40¼	40	40¼	− ¼
NTecm B w	1064	$20	19¾	19¾	− ¼
Northgat	1400	430	425	430	− 5
Northld	2500	11	11	11	+ 1
NW Util p	z40	$40½	40	40½	
N Beauc	2000	20	20	20	
Nowsco W	1100	$17⅛	17	17⅛	+ ⅛
Nu-Wst A	1400	$17⅛	17	17	− ¼
Numac	1875	$11½	11⅜	11½	+ ⅛
Oakwood P	4506	163	160	160	
Obrien	3500	91	91	91	− 2
Ocdenti Pt	650	$16½	16½	16½	+ ½
Ocelot Ind	300	$16¼	16¼	16¼	
Okanagan	z50	$6⅞	6⅞	6⅞	
Ontario Tr	800	9	8⅞	9	− ¼
Orchan A	500	280	280	280	+ 5
Orlando	1000	$10½	10½	10½	
Oshawa A	4685	430	430	430	
P to S					
Pac Coper	4000	130	125	125	−10
Pac Pete	4800	$31	30¼	30¼	− ⅛
Page Pet	2100	225	215	220	−10
Paloma P	z53	200	200	200	
Pamour A	1000	315	315	315	
Pan Centr	1216	113	110	110	+ 5
Pancana I	z300	87	82	87	
PanCan P	2250	$25⅜	25	25¼	+ ¼
Patino N V	z50	$14⅛	14⅛	14⅛	
Paulin A	z200	280	280	280	− 5
Pembin A	400	405	405	405	
Pembin B	100	365	365	365	−40
Pennant	400	$5¾	5¾	5¾	
P Dept S	200	295	280	280	
P Jewl A	1800	$5¼	5¼	5¼	+ ⅛
Peyto Oils	6600	$5¼	5½	5⅛	− ¼
Pine Point	325	$30⅜	30¼	30¼	
Pitts B	100	$5½	5½	5½	
Pitts C	100	$5⅛	5⅛	5⅛	− ⅛
Place G	2500	45	44½	44½	− ½
Placer	4070	$22¼	22⅛	22⅛	+ ⅛
Plysr 840	2200	$24¼	24¼	24¼	
Pop Shops	2700	$5¼	5⅛	5⅛	
Pow Corp A	600	$9	9	9	+ ¼
Pow C 4¾	650	$31	31	31	
Pre Cable	100	$9⅜	9⅜	9⅜	− ⅜
Preston	959	$16¼	16	16¼	+ ¼
Price Co	725	$15¼	15¼	15¼	
Prov B Can	500	$13½	13½	13½	+ ⅛
Q Mattgmi	600	22	22	22	− 2
Que Sturg	2800	103	102	102	− 5
Que Tel r	4245	25	25	25	
Ram	1100	490	485	485	
Ranger	2170	$17⅜	17¼	17⅜	− ⅛
Redstone	15500	50	47	47	− 2
Reed Pap A	1400	$11¼	11¼	11¼	− ⅛
Reed Oslr A	700	$6⅜	6⅜	6⅜	− ⅛
Reitman A	z80	$13	13	13	
Rembrant	1000	41	41	41	+ 5
Repub Res	2500	130	125	127	− 8
Revelstk	100	$12	12	12	− ⅜
Revnu Prp	1375	80	79	80	+ 3
Rileys D	z200	87	87	87	
Rio Algom	2319	$34⅛	34	34⅛	+ ¼
Roman	3950	$17¾	17⅝	17¾	− ¼
Rothmn w	100	180	180	180	−10
Royal Bnk	2450	$27⅛	27	27	
Royal Tr A	720	$21¾	21⅜	21⅜	− ⅜
Russel H	700	$12	12	12	
Sandwell A	100	$6⅝	6⅝	6⅝	− ⅛
Schneid p B	1300	$8⅜	8¼	8⅜	+ ⅛
Scot York	1600	187	183	183	− 9
Scotts	4200	$8¼	8	8	− ¼
Seagram	3835	$25⅛	25	25	
Seaway M	400	425	425*	425	−25
Seco Cem	200	$8½	8½	8½	− ⅛
Shell Can	6074	$17⅜	17½	17⅜	
Sherritt A	2744	$6⅜	6¼	6¼	
Siebens	2300	$15⅛	15⅛	15⅛	
Silvmq	8000	32	31½	32	+ 1
Silverwd A	364	9½	9½	9½	
Silverwd B	130	11	11	11	+ ½
Simco Eri	100	240	240	240	
Simpsons	12307	$6⅜	6¼	6⅜	+ ⅛
Sklar M	620	205	201	205	
Sklar W	500	96	96	96	
Skye Res	1700	390	390	390	
Skyline H	1700	275	259	265	− 5
Slater Stl	245	8	8	8	
Slat Steel p	z35	$12⅜	12⅜	12⅜	
Slater B pr	100	$11¾	11¾	11¾	− ⅛
Sobey Stor	z70	$5½	5½	5½	
Spar Aero	2400	260	255	260	+ 5
Spooner	43500	35	33	33	− 1
St Brodcst	100	8	8	8	
Stelco A	3155	$30	29⅝	29⅝	− ½
Steep R	500	195	195	195	
Sterystm	300	430	430	430	
Strathrn A	4000	100	100	100	
Sunbrst E	8000	8½	8½	8½	+ ½
Sundale O	1000	17	17	17	
Superior E	2000	54	54	54	
Systems D	1260	285	275	275	−10
T to Z					
Teck Cor A	125	415	415	415	−10
Teck Cor B	2199	320	320	320	− 5
Tex-Sol	1000	11	11	11	− 2
Tex Can	1010	$26¼	26¼	26¼	
Txsglf	1170	$33½	33⅜	33⅜	
Texore	2000	8	8	8	− ½
Thorn Ind	800	$7⅜	7½	7⅜	− ⅜
Thom N A	z125	913	12⅞	12⅞	
Toronbnt	200	215	215	215	
Tor Dm Bk	2564	$17⅜	17⅜	17⅜	− ¼
Tor Star B	z5	$15½	15½	15½	
Total Pet	1765	$7¼	7⅛	7¼	+ ⅛
Totl Pet w	500	200	200	200	
Traders A	729	$13⅜	13⅛	13⅛	− ¼
Trade 7½ p	z15	$35¼	35¼	35¼	
Trader 69 w	200	415	415	415	+ 5
Tr C Glass	200	56¼	6¼	6¼	
Trns Ml A	1950	$10⅛	10	10⅛	+ ⅛
TrCan PL	3313	$12⅛	12	12	− ⅛
TrCan A pr	200	566	66	66	− 1
TrCan B pr	200	$31¼	31¼	31¼	+ ½
TrCan C pr	100	$39½	39½	39½	
Trizec Crp	z5	$13	13	13	
Trizec w	3000	26	26	26	
Turbo R	300	180	180	180	− 1
Ulster Pet	8000	85	85	85	
Ultramar	500	260	260	260	
Unicorp F	z2	90	80	80	
Un Carbid	z20	$22⅞	22⅞	22⅞	
UGas A	775	$8¼	8¼	8¼	− ¼
Union Oil	100	$10	10	10	
U Asbesto	1400	400	390	400	+ 5
U Canso	5100	$8⅛	8¼	8¼	− ⅛
U Kend	700	$8⅜	8⅜	8⅜	− ⅛
U Siscoe	800	$8⅞	8½	8½	− ½
Un Tire A	1800	133	130	130	+15
Uni Trust	4000	400	395	395	− 5
U Sections	100	320	320	320	+ 5
Upp Can	300	136	136	136	− 2
Versatile	800	$17⅞	17½	17⅜	+ ⅜
Versatil A	1950	517	16¾	16⅞	+ ⅛
Vespar	1000	25	25	25	−2½
Vestgron	200	$15¼	15¼	15¼	− ¼
Voyager P	200	$14

TORONTO MARKET TRADING

In addition to Canadian Press stock reports, bond and mutual fund prices, market quotations also are supplied by the following firms or agencies: Investment Dealers' Association of Canada, Richardson Securities, Royal Bank of Canada, Pemberton Securities, A. E. Ames & Co., Annett Mackay Ltd., Bongard Leslie & Co. Ltd., and Vancouver Stock Exchange.

TORONTO CLOSING STOCKS
Distributed by CP
Toronto Stock Exchange—June 21

Complete tabulation of Monday transactions. Quotations in cents unless marked $. z—Odd lot, xd—Ex-dividend, xr—Ex-rights, xw — Ex-warrants. Net change is from previous board-lot closing sale.

Stock	Sales	High and A	Low	Close	Ch'ge
Abby Glen	16600	$6⅛	5¾	6	
Aby Gin w	500	100	100	100	— 5
Abitibi	4935	$11⅞	11¾	11¾	
Abitbi 7½p	z25	$41	41	41	
Abitbi 10	520	$50½	50½	50½	
Acklands	200	$13⅝	13⅝	13⅝	+ ⅛
Ackind 2p	200	$13⅝	13⅝	13⅝	
Acme Gas	5000	8	8	8	
Advocate	2900	260	235	240	+ 5
Afton Min	300	$6½	6½	6½	— ⅛
Agnico E	200	485	485	485	
Agra Ind A	3200	$7¼	7	7⅛	
Ahed M	1200	125	122	125	+15
Albany	15100	46½	45	46	+ 1
Alt East G	1200	$11⅜	11⅜	11⅜	
Alt Energy	6140	$10⅞	10¾	10¾	— ⅛
Alta Gas A	5300	$12⅛	12	12⅛	
Alta G C p	z25	558	58	58	
Alta G D p	z1	$130	130	130	
Alta G F	250	$25⅞	25⅞	25⅞	
Alta Nat	100	$26½	26½	26½	+ ¼
Alcan	5632	$26⅜	26	26	— ¼
Algo Cent	200	$12⅞	12⅞	12⅞	+ ⅛
Algoma St	12207	$28¼	28	28¼	
AStel p	1600	$25½	25⅜	25⅜	
All-Can B	100	240	240	240	+ 5
Allarco Dv	325	$12⅛	12	12⅛	+ ⅛
Alliance B	400	400	400	400	
Almjnex	445	$6⅛	6⅛	6⅛	— ⅛
Almin 4½ p	z80	534	34	34	
Alum 3rd p	4000	$26½	26½	26½	+ ⅛
Am Bonza	20140	430	415	415	—15
Am Eagle	2000	54	54	54	
Am Leduc	3000	9½	9	9½	+ ½
A Quasar P	100	$22⅞	22⅞	22⅞	
Andres W	z50	$9½	9½	9½	
Ang CT 4½	104	$22¼	22¼	22¼	— ¾
Ang CT 290	100	$29¼	29¼	29¼	+ ¼
Ang U Dev	500	89	89	89	
Anthes B p	z20	560	60	60	
Aquitaine	2650	$22⅜	22¼	22⅜	— ⅛
Argus B pr	100	$28	28	28	+ ½
Asamera	3685	$14½	14⅛	14⅛	— ½
Asbestos	1738	$29½	29½	29½	+ ⅛
Ashland C	1750	$11¼	11⅛	11¼	+ ⅛
Atco A	440	$14¼	14¼	14¼	
BC Sugar A	1100	$22¼	22¼	22¼	— ¼
BP Can	2448	$10⅛	10	10⅛	+ ⅛
Bad Boy	3100	330	315	315	—15
Bank BC	z79	$21	20	21	
Bank Mtl	2860	$15¼	15⅛	15⅛	— ⅛
Bk Mtl r	126540	16½	15½	16	— ½
Bank N S	2247	$40⅜	40¼	40¼	
Bankeno	1700	185	183	183	— 1
B Cdn Nat	338	$15	15	15	
Baton B	250	$8⅜	8⅜	8⅜	— ⅛
Bell Canad	8159	$47¼	46⅞	47⅛	
Bell A pr	z27	547	46⅝	47	
Bell C pr	100	$25½	25½	25½	
Bell D pr	390	$49⅞	49⅞	49⅞	— ⅛
Bell 2.28	7100	$26⅛	26	26	— ⅛
Bell Can W	12215	385	370	385	+10
Beth Cop A	1452	$14⅛	14⅛	14⅛	+ ¼
Biltmore I	1000	190	180	190	+25
Bi Hawk	1400	25	25	25	+ 1
Blakwod A	100	$6½	6½	6½	+ ¼
Block Bros	3100	425	420	420	— 5
Bomac A	200	325	320	325	—25
Border C	100	208	208	208	+ 1
Bovis Corp	2650	82	82	82	— 1
Bow Valy	5375	$23⅞	23½	23⅝	— ¼
Bralor Res	4800	375	365	375	+15
Bramalea	719	$5½	5½	5½	— ⅛
Bremeda	4800	135	130	134	— 4
Brascan A	5447	$10¼	10⅛	10⅛	+ ⅛
Brenda M	630	58	7⅞	7⅞	— ⅛
Bridger	14725	$7⅜	7⅛	7⅛	— ¼
Bright A	625	56	6	6	— ⅛
Brinco	550	355	355	355	+ 5
Br Am Bnk	138	$19½	19½	19½	
BCFP pr	100	534	34	34	
BC Phone	867	$12⅜	12⅜	12⅜	
BCT r	105658	27	26	26½	
BCPh 4¾ p	100	$44½	44½	44½	
BCPh 4¾ p	z5	$46¾	46¾	46¾	
BCPh 4.84	1000	$12¾	12¼	12¼	+ ¼
BCPh 6 pr	z20	560	60	60	
BCPh 6.80	z10	$17¼	17¼	17¼	
BCP 10.16 p	1500	$25⅞	25⅜	25⅜	+ ¼
Bruck A	100	425	425	425	—162
Brunswk	940	$5¼	5¼	5¼	
Budd Auto	430	$5¼	5⅛	5¼	+ ⅛
Bulora Cor	1500	22	22	22	
Burns Fds	z24	$10½	10½	10½	
Bushnell	400	$5⅞	5¾	5¾	— ¼
CC Yachts	510	375	375	375	+ 5
CAE A	125	$10¼	10¼	10¼	— ¼
CFCN	100	$8⅝	8⅝	8⅝	
Cad Prv	200	$11½	11½	11½	
Cal Pow A	4300	$30	29¾	29⅞	+ ⅛
Cal P 10 p	85	$104½	104⅛	104½	
Cal P 9.80	25	$100½	100½	100½	
Cal P 9.75	100	$100¼	100½	100¼	+1¾
Calvrt Dle	6100	245	230	245	+15
Cam Mine	25000	46	45	45	
Camflo	1100	$9¼	9⅛	9⅛	
Camp RL	400	$22	22	22	— ½
Campau A	1500	470	460	465	—10
Campau 7p	600	$7½	7½	7½	
Can Cem L	380	$9⅞	9⅞	9⅞	+ ⅜
C Cem L p	700	$14¾	14⅝	14¾	+ ¾
CDC pr B	562	$97¼	97⅛	97⅛	+ ⅛
C Nor West	11849	$8½	8⅛	8¼	
C Pakrs C	2500	$22⅜	22½	22½	
Can Perm	3000	$18⅛	18⅛	18⅛	— ⅛
C Safway p	z50	$79¾	79¾	79¾	
CS Pete	8700	297	290	292	— 2
Can Trust A	300	323	227⅞	227⅞	— ¼
C Tung	15960	415	400	415	+20
C Cablesy	2200	$17¾	17⅜	17⅜	
C Cable w	204	207	207	207	— 3
Cdn Cel	2900	57	6⅞	7	+ ¼
CC Man A	200	525	24¾	25	+ 1
C Curtis	1000	43	41	41	— 4
C Ex Gas	14900	445	435	440	
C Homestd	1407	$6½	6¼	6½	
C Hydro	750	$8⅝	8⅝	8⅝	— ⅛
C Hydro pr*	200	$11¾	11¾	11¾	
Cl Bk Com	25285	$25½	25¼	25½	+ ¼
CIL	1335	23	22½	23	+ ¾
Cl Powr A	200	$15½	15	15	— ¼
CLI Pete	500	16½	16½	16½	+ ½
C Malart	14000	32	30	31	— 2
C Marconi	z40	490	*490	490	
C Mersill	2820	$10⅜	10⅛	10¼	
C Ocdental	904	$13⅛	13	13⅛	— ¼
CP Inve	8125	$22⅜	22⅜	22½	
CP Inve pr	945	545	45	45	+ ½
CP Ltd	20180	$18	17⅞	18	
CPL A p	1200	59	9	9	+ ⅛
C Reserve	1200	435	420	420	—15
CRenol A p	100	523	23	23	
Cdn Salt A	200	$14¼	14⅛	14⅛	— ⅛
Cdn Sup O	3250	$45½	45½	45½	+ ¾
Cdn Tire	300	$44½	44½	44½	— ½
Cdn Tire A	1470	$48⅜	48⅛	48⅛	— ⅜
C Utilies	1370	$12¼	12¼	12¼	— ¼
C Util $1.25	z10	524	24	24	
CU 10¼	4530	$26¼	26	26	— ⅜
C Util w	800	370	365	370	
C Vickers	z25	$22¼	22¼	22¼	
Canbra	z50	400	400	400	
Canron	650	522	21¾	21¾	— ¼
Capit Div	z200	30	30	30	
Carl OK	5060	315	310	310	— 5
Carl B p	z40	$24¼	24¼	24¼	
Carrier JD	200	175	175	175	+15
Cassiar	4352	$5⅜	5	5¼	— ⅜
Celanese	1140	55	485	5	+20
Celanes 1 p	100	$10¼	10¼	10¼	+ ⅜
Celan 175 p	255	$17⅛	17	17	
Ctl Fund A	400	58	8	8	— ⅛
Cent Pat*	2000	82	82	82	+ 2
Chieftan D	1350	$11¼	11⅛	11⅛	— ⅛
Chimo	2000	95	93	95	+ 2
Chromaco	200	220	220	220	
Chrysler	2630	$19½	19⅛	19½	+ ⅛
C S 10¼	500	$10⅜	10⅜	10⅜	— ⅛
Claiborne	500	215	215	215	
Cockfield	500	430	430	430	— 5
Coldstm	z41	40	40	40	
Coles Book	400	58½	8½	8½	+ ⅛
Comb Met	3000	18	18	18	+ ½
Cominco	7900	$40¼	40	40¼	+ ¼
C Holiday I	2850	310	305	305	— 5
Compro	600	57	7	7	+ ¼
Compr Ap	100	$11½	11½	11½	
Con Chm A	1000	54	4	4	— ¼
Con Bath A	675	$34¾	34¾	34¾	+ ⅛
Con Bath p	400	$16⅜	16¼	16¼	
C Bath 68 w	100	$14¼	14¼	14¼	
Con Bldg	3450	236	236	236	— 2
Con Fardy	9071	410	390	395	—15
C Durham	3500	60	58	60	
C Marben	9500	90	86	89	+ 3
C Morisn	800	163	163	163	
Cons Prof	3032	24½	24½	24½	—1½
C Rexsnar	4500	132	130	131	— 1
Con Distrb	2300	390	375	380	— 5
Cntg Gas	5404	$12⅛	12	12⅛	+ ⅛
Con Gas B	z30	557	57	57	
Con Gas D	1200	521	21	21	
Control F	500	265	265	265	
Conwest	900	340	335	340	
Cooper C	500	490	490	490	
Corby B	125	$15⅞	15⅞	15⅞	+ ⅛
Cornat Ind	138	415	415	415	
Coseka R	3500	400	395	395	— 5
Costain R	400	$9¾	9¾	9¾	
Costin R w	800	340	340	340	
Craigmt	750	$6¼	6⅛	6¼	
Creslbrk	200	410	410	410	
Cstland	2000	15	15	15	
Crwn Life	z30	$46¾	46¾	46¾	
Crush Intl	200	$9¼	9¼	9¼	— ⅛
Cuvier M	5600	96	95	96	+ 1
Cyprus	200	$11	11	11	
Dalmy A	200	$9½	9½	9½	+ ⅛
Daon Dev	600	$8⅛	8⅛	8⅛	+ ⅛
Daon A	200	$6¾	6¾	6¾	+ ⅛
Decca R	22840	$8⅜	7¾	8⅜	+ ⅜
D Eldona	3000	46½	46	46	— 1
Delhi Pac	2000	11	11	11	
Denison	2689	$60½	59⅞	60⅜	+ ½
Dicknsn	120	490	490	490	—10
Dist Tr A	z20	375	375	375	
Doman I	900	450	440	440	+15
Dome Pete	12966	$43½	42⅜	42⅜	— ⅜
D Bridge	500	$35¾	35½	35½	
D Explor	1000	19	19	19	
Dofasco A	5920	$29½	29¼	29¼	— ¼
Dofasco p	z15	$53¼	53¼	53¼	
Dom Store	11450	$15⅜	15¼	15¼	
D Textile A	5500	$9⅜	9¼	9¼	— ¼
Domtar	18040	$22¼	21⅞	21⅞	
Domtar pr	z50	$10½	10½	10½	
Du Pont	711	$17⅛	16⅞	16⅞	— ⅛
Dylex L A	2000	57	6⅞	7	+ ⅛
E-L Fin	2625	$6⅜	6⅜	6⅜	+ ⅛
East Mal	732	197	195	197	+ 7
East Sul A	500	155	155	155	
Ego Mines	800	55	55	55	+ 1
Electro A	200	475	475	475	—10
Elks Stors	1200	$9¾	9¾	9¾	— ⅛
Emco	400	18	7⅞	7⅞	
Emco w	200	270	270	270	— 5
Falcon C	3675	$8¼	8	8¼	+ ⅛
Falcon	1345	$40¼	39¾	39⅞	— ⅛
Fed Ind A	2500	$5½	5¼	5½	
Fields S	2050	$9¼	9¼*	9¼	+ ¼
F City F wt	200	270	270	270	+ 5
F Mar	3000	50	50	50	
Foodcrp Lt	300	281	281	281	— 9
Foodex S	145	$5½	5½	5½	+ ⅛
Ford Cnda	z50	$85	85	85	
Francana	1050	$8⅝	8⅝	8⅝	+ ⅛
Fraser A	295	$21¼	21¼	21¼	
Fobex	124228	21½	17	21	+3½
GSW C pr	z10	$90	90	90	
Gaz 5½ p	z25	$55	55	55	
GMC	422	$67¾	67½	67¾	— ⅜
Genstar L	2260	$22¼	22⅛	22¼	+ ¼
Gnstar L w	100	$8⅛	8⅛	8⅛	
Gnt Masct	12400	116	111	116	
Gibraltar	600	$7⅜	7⅜	7⅜	
Glendale	100	160	160	160	+ 2
Goldcrest M	1500	31	30	31	
Goldray	5200	50	48	48	— 4
Goodyear p	100	$30	30	30	
G McKay A	300	58	8	8	— ⅛
Granduc	1300	140	140	140	+ 5
Gt Oil Sds	100	5	5	5	
G L Nickl	1500	81	77	77	— 3
GL Paper	1800	$31¾	31½	31¾	+ ¼
GN Fin	300	125	125	125	
Gt West S	1700	400	380	400	
G West wt	300	130	125	130	+10
Greyhnd C	500	35	35	35	— 5
Greyhnd	10209	$18⅛	18	18⅛	
Guar Trst	418	$5¾	5⅛	5¾	+ ⅛
Guar Tr r	25190	16	15½	15½	— ¾
Gulf Can	1343	$31⅛	31	31	— ¾
Gulfstrem	54530	148	134	136	—11
H to L					
Hambro C	3100	315	300	300	—15
H Group A	500	475	475	475	
Harn Tr	z20	$15¼	15¼	15¼	
Hardee	2120	95	95	95	
Hard Crp A	1200	56	5¾	5⅞	+ ⅛
Harlequin	423	$8¾	8½	8½	
Harris J S	1100	450	450	450	
H Wood	300	115	107	115	
Hawker S	445	$6¼	6⅛	6⅛*	— ¼
Hayes D A	224	$6¼	6¼	6¼	— ¼
Highmont	200	125	120	120	— 5
Hollinger A	750	$36½	36½	36½	— ½
Home A	2200	$31½	30¾	31½	
Hud Bay A	1645	19	18¾	18¾	— ½
H Bay Co	2050	$20¼	20⅛	20⅛	— ¼
HB Oil Gas	350	$39⅜	39⅜	39⅜	+ ⅜
HB Oil G pr	z50	$39½	39½	39½	
Husky Oil	745	$20⅞	20⅜	20⅜	— ⅛
Hy's Ltd	300	265	265	265	—10
IAC	3550	$14¾	14½	14⅝	— ⅛
ITL Ind	2000	106	102	106	+ 6
ITL Ind pr	z50	$8¼	8¼	8¼	
IU Intl	10350	$10¼	10⅛	10¼	
IWC Com	41000	170	165	170	+15
Imasco A	400	$25⅜	25⅜	25⅜	
Imp Oil A	8849	524	23¾	24	+ ⅛
Imp Oil B	500	524	24	24	
INCO A	18686	$35⅝	34¾	35½	+ ⅜
INCO B	200	$35½	35½	35½	
Inland Gas	250	59	9	9	
Inland G p	200	$10½	10½	10½	+ ½
Inter-City	4200	480	470	480	+15
Int Div	509	135	135	135	
IBM	695	$261⅛	257	261⅛	+1⅛
Int Mogul	1202	280	280	280	+ 1
Interpool	4200	$11⅛	11⅛	11⅛	+ ⅛
Int Pipe A	3285	$14¼	14⅛	14¼	+ ⅛
Int Pipe w	12825	30	21	21	—10
Ipsco	365	$13⅜	13⅛	13⅛	— ¼
Inv Gjp A	1700	$7¾	7⅜	7¾	+ ⅛
Iron Bay T	200	$5¼	5¼	5¼	
Irwin T A	600	220	220	220	
Island Tel	z50	59	8¾	8¾	
ISO	3000	116	116	116	— 4
Ivaco A	2420	$9⅛	8⅞	9	— ⅛
Jannock	150	56¾	6¾	6¾	— ⅛
Jannock A	150	$11⅜	11⅜	11⅜	— ⅛
Janoc 6 p	z35	$58½	58½	58½	
Joutel	11000	40	40	40	
Kaiser Res	3515	$14⅜	14¼	14⅜	
Kaiser wt	890	$11½	11⅜	11⅜	
Kam Kotia	2000	67	67	67	— 2
Kaps Tran	700	148	140	148	+ 6
Keen Ind	600	235	225	225	
Keeprite B	150	$8⅜	8⅜	8⅜	+ ⅛
Kelsey H	600	$11½	11⅜	11⅜	— ⅛
Kenting	700	$17¼	17¼	17¼	+ ⅛
Kerr A A	2158	$13⅜	13⅜	13½	— ⅛
Koffler A	3200	480	460	460	—15
Koffler A p	100	$7⅜	7⅜	7⅜	+ ⅛
Labatt A	5896	$16⅜	16½	16⅜	+ ⅛
Labatt A p	100	$16⅜	16⅜	16⅜	+ ¼
Lacana	700	375	375	375	+ 5
Laidlaw A	1400	$6¾	6⅝	6¾	
LOnt Cem	100	385	385	385	
L Shore	600	215	205	205	—10
Laurasia	530	49	49	49	— 1
Lau F 1.25	z30	$14	14	14	
Lau F 2.00	100	$21	21	21	
L E J A	z13	$13⅜	13⅜	13⅜	
Leigh Inst	1000	208	207	207	— 1
Leons Frn	100	58	8	8	+ ⅛
Liberian	z25	$16⅛	16⅛	16⅛	
Linc T w	z25	430	430	430	
Livingsto	200	$13½	13½	13½	
Living w	360	$9½	9½	9½	+ ¼
Lob Co A	750	410	410	410	+ 5
Lob Co B	600	410	405	410	
Lob Ltd Ap	200	$14¼	14¼	14¼	
Lochiel	2000	137	132	137	+ 3
Loeb M	2210	295	295	295	
Lost River	20340	280	270	272	+ 2
Lytton M	800	40½	40½	40½	—4½
M to O					
MEPC w	z50	75	75	75	
MICC A	200	$25	25	25	
MLW Wor	z19	$11⅜	11⅜	11⅜	
MH Cable	1030	511	10⅞	11	+ ⅜
MB Ltd	5533	$20¼	19⅞	20	— ⅜
Madsen	1000	45	45	45	— 2
Magna Int	1000	517	17	17	
Magnason	300	245	240	240	— 5
Magnetics	2609	70	69	70	+ 1
Maislin I	200	415	415	415	—10
Majstc Wil	1500	230	227	227	— 3
Major H D	100	55	5	5	— ⅛
Malartic	1000	83	83	83	
Man Bar	200	69	69	69	+ 1
M Lf Mills	100	$29⅜	29⅜	29⅜	— ⅛
Marcana	1666	13½	13½	13½	+ ½
Mrtme El A	100	57	7	7	— ¼
Maritime	z161	$17½	17¼	17¼	
Mar T 940	2400	510	10	10	
Markel F	300	370	370	370	—30
Martin	9000	12	12	12	— ½
Mass Fer	8267	$29¼	28⅜	28⅞	— ½
Mas F A	800	$25⅜	25¼	25¾	
Mas F B	1100	$25¼	25	25¼	+ ¼
Matgnl A	750	18	17¾	18	+ ½
Mc Adam	2000	43	41½	41½	— ½
Mc Intyre	710	$37¼	37	37	— ¼
McLaghlin	150	$8½	8½	8½	— ⅛
Melchers	100	280	280	280	—10
Melcor	500	13	13	13	
Mercantil	1500	517	17	17	
Merland E	19500	310	300	300	—10
Met Trust	z21	521	19½	20	
Midrim	3000	8	7½	7½	— ½
Windamr	3000	17	16	17	
Minrl Res	800	158	158	158	
Molson A	2045	$17¾	17¾	17¾	— ¼
Molson B	1000	517	17	17	— ⅛
Moneco A	400	$17½	17½	17½	
Mopeta P	500	55	55	55	
Mtl Trust	z50	$10⅞	10⅞	10⅞	
Moore	8085	541	40⅜	41	+ ¼
Mt Wright	z200	16	16	16	
Multi-Ml	46200	40	38	40	— 3
Multi Acc	z57	300	300	300	
Murphy	500	52	5	5	— ⅛
Mymar M	3033	42	41	41	— 1
N B Cook	2300	100	80	100	
NBU Mine	1300	245	241	241	— 4
NRD Min	1000	13	13	13	+ 1
Nat Mark	2000	106	106	106	— 4
NaChrs I	1800	$5¼	5	5	— ⅛
Nabrs Dig	z60	$27¼	25¾	27¼	
Nat Drug	z16	475	475	475	
Nat Groc p	100	$24¼	24¼	24¼	+ ¼
Nat Pete	1500	27½	27	27	— 2
Nat Trust	z10	$14¾	14¾	14¾	
Neonex	200	180	180	180	+ 5
New Ath	5000	7	7	7	— ½
NB Tel	200	$14½	14½	14½	
NB Tel 1.85	210	$19¾	19¾	19¾	
N Provid D	2000	16	15½	15½	—1½
N Que Regl	115	235	235	235	— 5
Newco Fin	z1	$11½	11½	11½	
Newconx	500	450	450	450	
Nfld Tel A	1000	$14½	14½	14½	
Newmor	z500	6½	6½	6½	
Noble M	500	37	37	37	
Noranda A	10929	$38⅞	38¼	38⅜	+ ⅜
Norbaska	6000	24	22	22	+ 5
Norcen	2784	$13¼	13⅛	13⅛	— ¼
Norcn 150	100	$22½	22½	22½	
Norcen w	250	238	238	238	— 5
Nortex	2500	10	10	10	— ½
NC Oils	24725	$8¾	8⅛	8¼	— ½
Nor Ct 270p	100	$27¼	27¼	27¼	+ ¼
Nor Tel	1333	$40½	40	40⅜	— ⅛
NTecm B w	3303	$20½	19¾	20⅜	+ ⅜
Northgat	1700	430	425	425	—10
Northld	5500	11	11	11	+ 1
NW Util p	z40	$40½	40	40¼	
N Beauc	2000	20	20	20	
Nowsco W	1400	$17⅛	17	17	
Nu-Wst A	1600	$17¼	17	17¼	
Numac	2475	$11⅜	11⅜	11⅜	+ ¼
Oakwood P	6506	163	160	160	
Obrien	4000	91	90	90	— 3
Ocelot Pt	650	$16½	16½	16½	+ ½
Ocelot Ind	1900	$16⅜	16⅛	16⅜	+ ⅛
Okanagan	z50	$6⅞	6⅞	6⅞	
Ontario Tr	1300	$9¼	8⅞	9	— ¼
Orchan A	1000	280	280	280	+15
Orlando	1000	$10½	10½	10½	
Oshawa A	6610	435	420	425	— 5
P to S					
Pac Coper	5000	130	125	128	— 7
Pac Pete	4900	$31	30¾	31	+ ⅛
Page Pet	8400	225	210	210	—20
Paloma P	z53	200	200	200	
Pamour A	1200	320	315	315	
Pan Centr	1616	114	110	114	+ 9
Pancana I	z300	87	87	87	
PanCan P	7955	$25½	25	25½	+ ½
Patino N V	3147	514	14	14	
Paulin A	500	280	270	270	—15
Peerless	300	335	335	335	— 5
Pembin A	400	405	405	405	
Pembin B	100	365	365	365	—40
Pennant	1333	$5⅜	5¼	5⅜	
P Dept S	285	295	280	280	
P Jewl A	1800	$5¼	5¼	5¼	+ ⅛
Petrofina	100	$17¾	17¾	17¾	— ⅜
Petrol	400	149	149	149	+ 2
Peyto Oils	7300	$5⅜	5½	5½	— ⅜
Phillips Cb	z25	$10½	10½	10½	
Pine Point	525	$30⅜	30⅛	30⅛	— ⅛
Pitts B	100	$5½	5½	5½	
Pitts C	100	$5⅜	5⅜	5⅜	— ⅛
Placer G	2500	45	44½	44½	— ½
Placer	4070	$22¼	22⅛	22⅛	+ ⅛
Plysr 840	2500	$24¼	24¼	24¼	
Pop Shops	4650	$5¼	5⅛	5¼	+ ⅛
Pow Corp A	600	59	9	9	+ ¼
Pow Corp A	z3	31	31	31	
Pre Cable	200	$9⅜	9	9	— ¾
Preston	2009	$16½	16	16¼	+ ¼
Price Co	1365	$15¼	15⅛	15⅛	— ⅛
Prov B Can	600	$13½	13½	13½	+ ⅛
Q Mattgml	1100	25	25	25	+ 2
Que Sturg	5400	109	102	103	— 4
Que Tel	200	$16¼	16¼	16¼	
Que Tel r	6615	25	22	22	— 3
Radiore	500	13½	13½

EYE POPPER SALE

the Bay

4.99

Colourful Summer Beach Towels

Get set for lots of summer fun with one of our big and beautiful beach towels. There are five fabulous patterns you can choose from, and all are made of 100% cotton terry. Each measures a big 30"x60"

Staples (601)

29.99

2-position Car Seat

This fine car seat has passed government safety requirements and is made of one-piece high impact moulded plastic. It has two positions, sit 'n snooze, and locks in both positions. Available in a variety of colours.

Baby Shop (406)

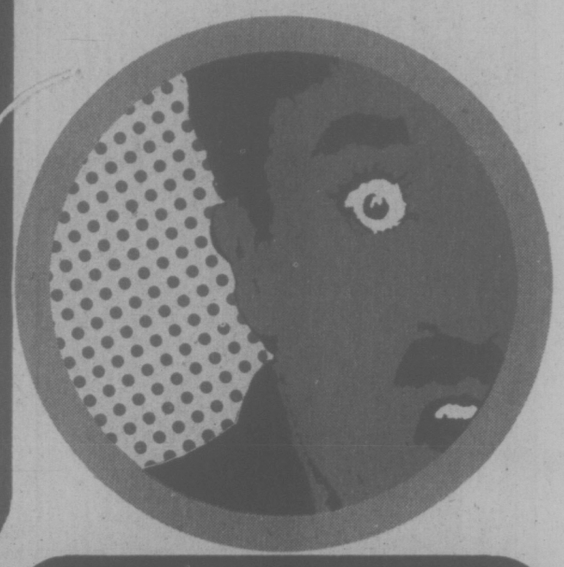

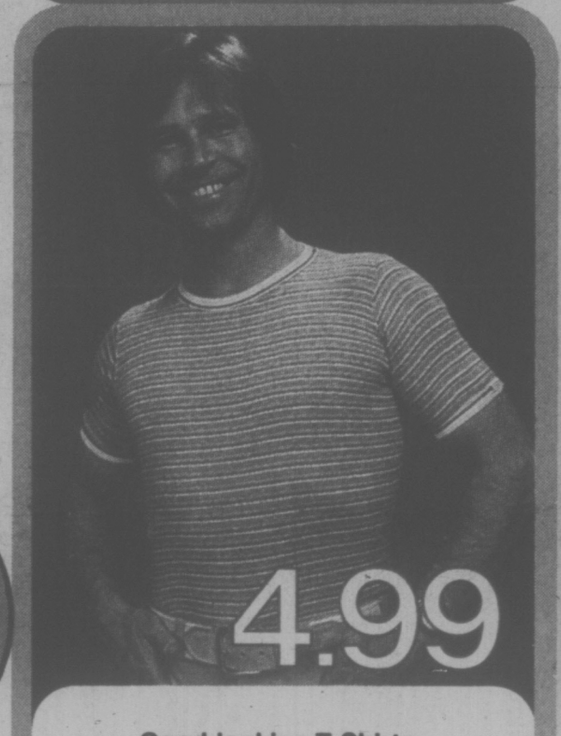

4.99

Good-looking T-Shirts

Our men's T-shirts are the greatest. They're made of cool and comfortable 100% cotton in solid shades and stripes. Each has short sleeves and a crew neck. Available in sizes. S.M.L.

Sport Shirts (300)

12.99

Summer Co-Ordinates

Here's a great go-anywhere outfit you'll love. The jacket has a striped yoke and tie belt, the pants have a one-button waistband. Both are washable and come in terrific shades of light blue denim, natural or navy. Sizes 8 to 16.

Jacket 14.99

Budget Sportswear/Fashion II (191)

4.99

Women's Pull On Pants

One of our best Eyepopper values is our polyester pull on pants. They're super looking and very comfortable. Choose from a variety of shades — everything from light to dark. In sizes 10 to 16.

Baymart Sportswear (606)

A. BRACELET

14.99

10k Gold Chains and Bracelets

Buy your handsome 10k gold jewellery during Eye popper Sale and save! We have many different styles, including the box link, bar and heart.

B. 15" and 16" **23.99;**
C. 14" and 15" **29.99;**
D. 16" and 20" **33.99;**
E. 15", 16" and 24" **42.99**
F. 20" Men's Chains **65.99**

Jewellery (331)

$569.

3-piece Sectional Grouping

The clean lines of our 3-piece sectional grouping make it ideal for almost any decor. It has a natural linen-look polypropylene cover, and polyfoam seats. The three pieces include the sofa, armless loveseat and ottoman.

Furniture (991)

10" CARRYALL

23.99

International "Bravo" Luggage

Beautiful luggage with that continental flair. Made of richly textured expanded vinyl. In tan or brown.

22" suitcase **59.99;**
26" suitcase **69.99;**
29" suitcase **79.99;**
15" carryall **29.99;**
17" carryall **26.99**

Luggage (796)

Eyepopper's here and it's the biggest summer sale of them all! Now's your chance to pick up lots of summer bargains for the whole family.

IF YOU CAN'T COME IN PHONE

TELE BUY

681-6211 GREATER VANCOUVER

385-1311 VICTORIA

Prince George 563-1671
Kelowna 762-5322
Vernon 545-5331

All items available at or through the Bay Downtown
Vancouver, Richmond, Lougheed, Surrey, Champlain, Victoria, Prince George, Kelowna, Vernon.

Hudson's Bay Company

WEDNESDAY JUNE 23 to SATURDAY JUNE 26

2-1 Co-ordinating Jacket and Pants

This super-looking outfit will make a great addition to your wardrobe. It's ideal for work or casual wear — whenever you want to look your best. The jacket has a striped yoke and tie belt, the pants have a one-button waistband. Both are washable and come in pretty shades of light blue denim, natural or navy. Sizes 8-16.

Budget Sportswear/Fashion II (191)

2-2 Colourful T-Shirts

Make the summer scene in one of our cool and comfortable polyester T-shirts. You can choose from 5 sensational prints and lots of different colours. They're fully washable too. S.M.L.

Budget Sportswear/Fashion II (191)

2-3 Baby Dolls

These pretty baby dolls are ideal for those long, hot summer nights. The top has seed pearling detail and the complete set comes in a variety of colours. S.M.L.

Sleepwear (170)

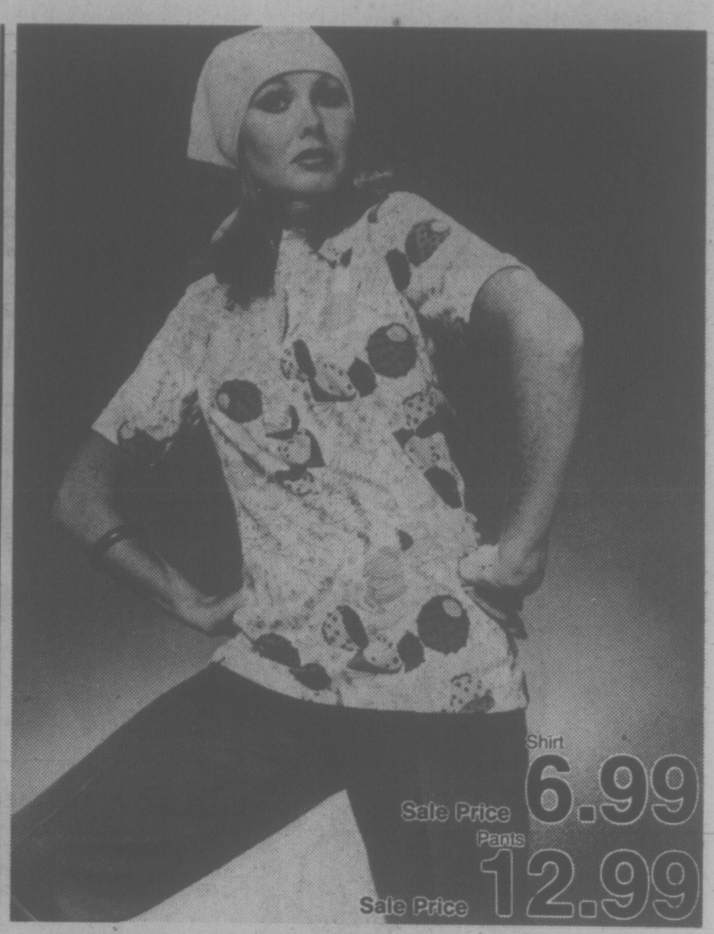

2-9 Summer Fashion Separates

These separates combine to make a super-looking outfit you'll want to wear all summer long! The pants are washable 100% polyester gabardine and come in white, red, chocolate, navy or black. In sizes 10 to 18. The short-sleeved shirt is available in a variety of prints and solid shades. Sizes 10 to 18.

Sportswear (132)

2-4 Long Nightgown

Buy this lovely, feminine gown during the Bay's Eye-popper sale and save. It's made of cotton and polyester and has seed pearl detailing. Available in many pretty colours. S.M.L.

Sleepwear (170)

2-5 Long Nylon Gown

This lovely flowing gown features the delicate lettuce edge at the sleeve and hem. Choose from a fabulous variety of prints. Sizes S.M.L.

Sleepwear (170)

UP TO 50% OFF

LADIES' SUMMER CO-ORDINATES

Personal Shopping only

Here's a fabulous opportunity to stock up on pants, skirts, jackets, T-shirts, print shirts and solid colour shirts. All of these Summer co-ordinates are now 30% to 50% off regular price. Broken sizes 10-18. Hurry in today!

Sportswear (132)

2-6 **Daisy Fresh Bra** (no. 2947) is a low decollete seamless bra made of easy-care polyester. With adjustable straps. In white or nude. Sizes 34-36A, 32-36B, 34-36C Reg. $6.

Underfashions (178)

Fresh and Pretty Underfashions

2-7 **Molyclaire Nylon Bikinis** (No. 099) have a cotton gusset for your added comfort. A variety of pretty summer colours. Sizes S.M.L. Reg. 1.19

Underfashions (178)

2-8 **Playtex Bra** (No. 655/6655) is the popular Cross Your Heart style that lifts and separates. With seamless tricot cups, and lace trim. Sizes 34-36A, 32-38B, 34-38C Reg. 9.95

Underfashions (178)

Terrific Summer fashions at Eyepopper savings!

25% OFF SUMMER FASHION FABRICS

Bolts and bolts of summertime fabrics that look even better made up into your favorite pattern. Especially when you can save 25% on all our denim look Jeunesse, and natural look fabrics. Includes brushed denim, cottage craft, chinos, gauzes, sampan suiting, and many more.

Fashion Fabrics (277)

3-2 20% Off B.C. Jade

Handsome jade jewellery and figurines distinctively crafted from jade stone unearthed in our very own province of British Columbia. Perfect as gifts or souvenirs for yourself or friends. And now you can save 20% on the purchase of any piece from our entire selection of B. C. Jade pendants, rings, brooches, bracelets, earrings, and figurines.

Jewellery (231)

3-3 Straw Bags From Igra

5 styles of straw bags that make for great summer toting. Two Tone Tote with double handle. Natural straw or jute. 6.99. Moon Shaped Jute Tote with cord trim. 6.99. Soft Straw Clutch with full flap-over for a compact look. 6.99. Small Soft Straw Clutch with small flapover catch. 4.99. All in natural straw color.

Handbags (210)

3-4 Ladies' Dumai Fashion Watches

A timely gift for yourself, loved one, or favorite grad. These European style watches are much more than just a functional timepiece. They're a fashionable dress accessory that any woman will appreciate. Each is quality constructed with a 17 Jewel Incabloc movement, yellow or white casing, and attractive brown or black leather strap.

Watches and Jewellery (231)

Pantyhose

3-5 Phantom Hosiery

Now's the time to stock up on your knee-his and pantyhose. Available in rose beige, hint of brown, autumn smoke, and navy. Choose from: Sandalfoot Knee-Hi with comfort band **3/1.99**; Phantom Business Girl All-Sheer Sandalfoot pantyhose, sheer from toe to waist, .99/pr.; Phantom Business Girl All-Sheer pantyhose, Reinforced Toe. Both in size A, 5'4" (95-125 lbs.); or B, 5'4" & over (125-155 lbs.), 1.99/pr.

Hosiery (225)

3-10 Baycrest Portable Zig Zag

A deluxe zig zag sewing machine that is equipped with three needle positions, push button reverse sewing, top thread tension controls, and a built in sewing light. Additional features include drop feed for darning and embroidery, control marks for buttonhole making, and automatic bobbin winders. Model HB 237.

Sewing Machines (654)

3-11 Baycrest Sewing Cabinet

Compact styling in a handsome walnut grain finish. Allows you to fold away the sewing machine when it's not in use. Includes several drawers for storing your sewing accessories, and a leaf that can extend to 44". Fits all popular makes of machines. 19W. **59.99**

3-12 Baycrest Automatic Zig Zag

A fully automatic machine guaranteed for one full year parts and labour. Includes such fine quality features as a built-in buttonholer, blind hemmer controlled by a single master control, triple locking stretch stitch, and multiple zig zag. Everything you need to just dial a stitch and sew. Model HB 450.

Sewing Machines (654)

3-13 Baycrest Open Arm

A deluxe open arm sewing machine that easily accommodates cuffs and sleeves. Features 2 speed motor, 3 needle positions, built-in button holer and blind hemmer, twin needle operation with 11 utility stitches (6 stretch and 5 embroidery). Model HB 374. **Matching Cabinet.** Model HB 154. Sale Price 169.99

Sewing Machines (654)

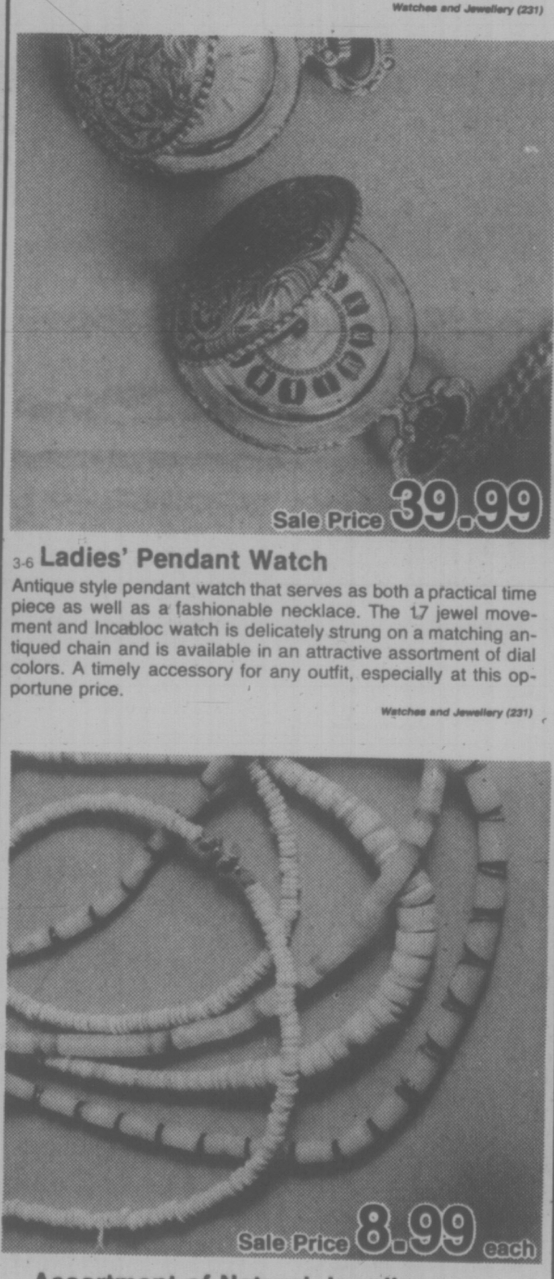

3-6 Ladies' Pendant Watch

Antique style pendant watch that serves as both a practical time piece as well as a fashionable necklace. The 17 jewel movement and Incabloc watch is delicately strung on a matching antiqued chain and is available in an attractive assortment of dial colors. A timely accessory for any outfit, especially at this opportune price.

Watches and Jewellery (231)

3-8 Italian Leather Sandals

You'll be in step fashionwise when you're wearing any of these four styles of sophisticated city sandals. Each is styled in leather for a rich go anywhere look. The kind of walking apparel you can really appreciate, especially at this price. Choose from: A. Eva, in tan and navy. B. Delia in tan and bone.

Ladies Shoes (262)

3-9 Assortment of Natural Jewellery

Fresh from the shores and innermost depths of foreign lands and seas. An extensive collection of natural jewellery including plain puka and heishi shells; and heishi shells with coral, natural turquoise, or stone trim. A great accessory for any of your summer outfits at an even more complimentary price. Come in and treat yourself to one or two soon.

Jewellery (231)

3-7 Bingo Alarm Clock

Now being featured at a good price. Just what you need to help you rise and enjoy the early morning hours of sunshine this summer. A Bingo alarm clock with a big round dial and large easy to read numbers. Attractively housed in a hard plastic casing. Your choice of Plain dial face 7.49 or Luminous 7.99.

Jewellery (231)

Shopping for Summer values? Come to the Bay.

4-3 Men's Polyester Slacks

Slightly flared slacks that are great for dress or casual wear. Styled in a polyester shantung weave with western front pockets. Available in tan, brown, navy, and powder blue. Sizes 30 to 40.

Non Dress Casuals (314)

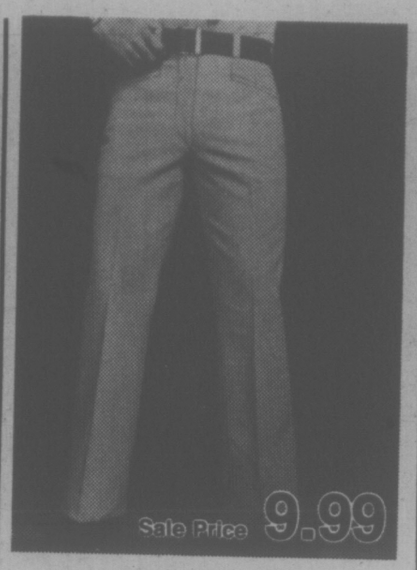

4-4 Men's Casual Slacks

An assortment of men's slacks that are ideal for casual summer wear. Available in a large variety of easy care blends and assorted plain shades. Waist sizes 32 to 38.

Non Dress Casuals (314)

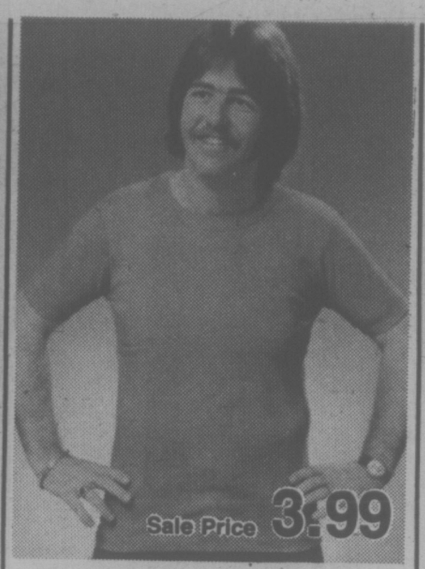

4-5 Short Sleeve T-Shirts

These short sleeve crew neck T-shirts are a great way to top off any casual outfit. 100% cotton in red, navy, powder, yellow, and ivory. Sizes S.M.L.XL. A great chance to stock up for summer.

Non-Dress Shirts (350)

4-1 Clark's "Log Rollers" Made in Italy

Whether you're the 'hot shoe' or 'kicking around' type, these 2 styles of casual shoes will be a real treat for your feet. And at this price, they'll pamper your budget too. Choose from: A. 3-Eyelet Hand-Sewn Moccasin. B. Front Gore Hand-Sewn Slip-On. Both with plantation crepe soles in brown or tan. Medium width fittings.

Men's Shoes (368)

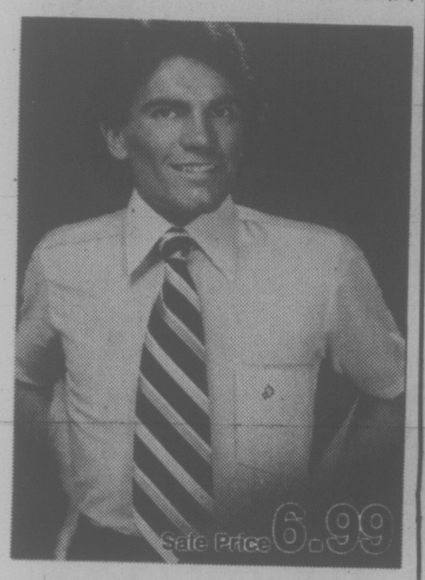

4-6 Short Sleeve Dress Shirts

A great buy on Famous Maker short sleeve shirts in a variety of plain and fancy patterns. Quality constructed in an easy to care for polyester and cotton blend. Available in neck sizes 15-16½.

Dress Shirts (330)

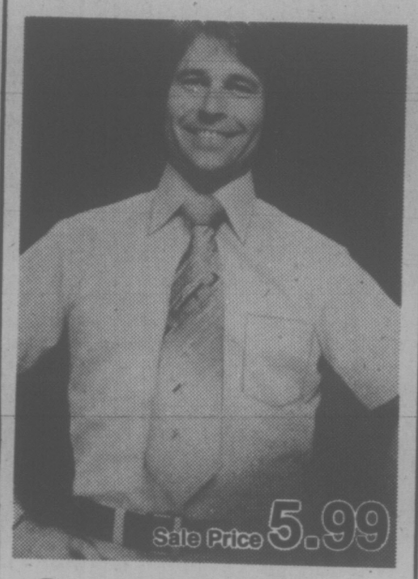

4-7 Baycrest Dress Shirts

A super Baycrest value at an eyepopping price. Men's polyester and cotton short sleeve dress shirts in slub weaves in assorted summer plain shades. Available in neck sizes 14½-16½.

Dress Shirts (330)

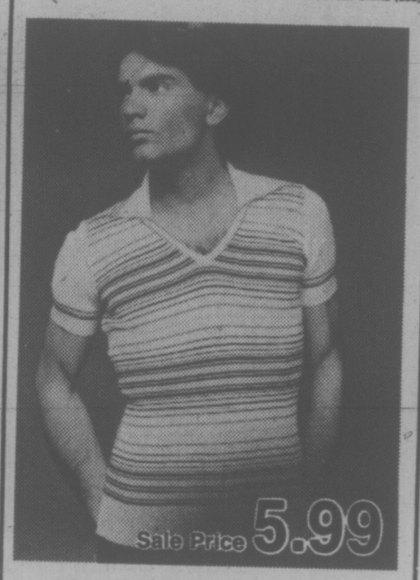

4-8 50% Off Sweaters

You'll really be pulling off a good look when you wear any of the plain or fancy styles of this short sleeve sweater. Each is styled for a snug body fit in fully washable acrylic. S.M.L.XL.

Sweaters (344)

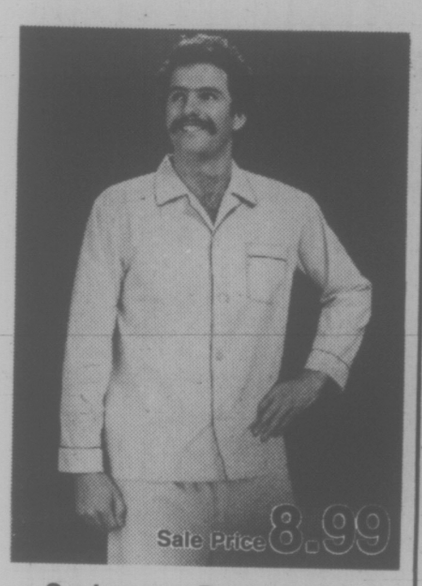

4-9 Savings on Baycrest P.J.'s

Polyester and cotton pyjamas. Long sleeve with long leg. Plain and fancy shades of blue, rust, and taupe. Sizes S.M.L.XL. Also short sleeve with short leg. **7.99**

Personal Furnishings (360)

4-10 Men's Terry Socks

Comfortable and tough wearing cotton terry socks in your choice of white, navy, coffee, royal, beige, light blue. A great way to pamper your feet. Available in one size fits all, 10-12.

Personal Furnishings (360)

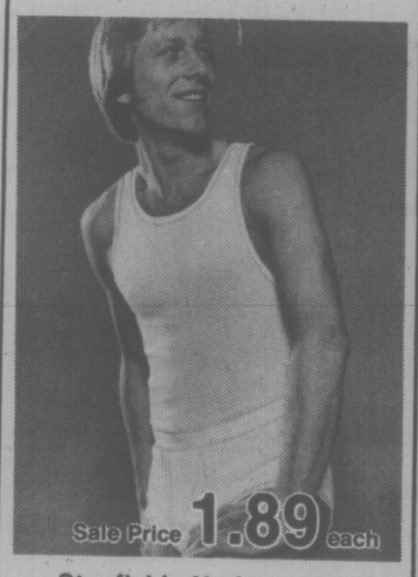

4-11 Stanfields Underwear

Now's the time to stock up on this top quality brand of men's underwear. Polyester and cotton regular rise briefs or athletic vests in sizes S.M.L.XL. White only.

Personal Furnishings (360)

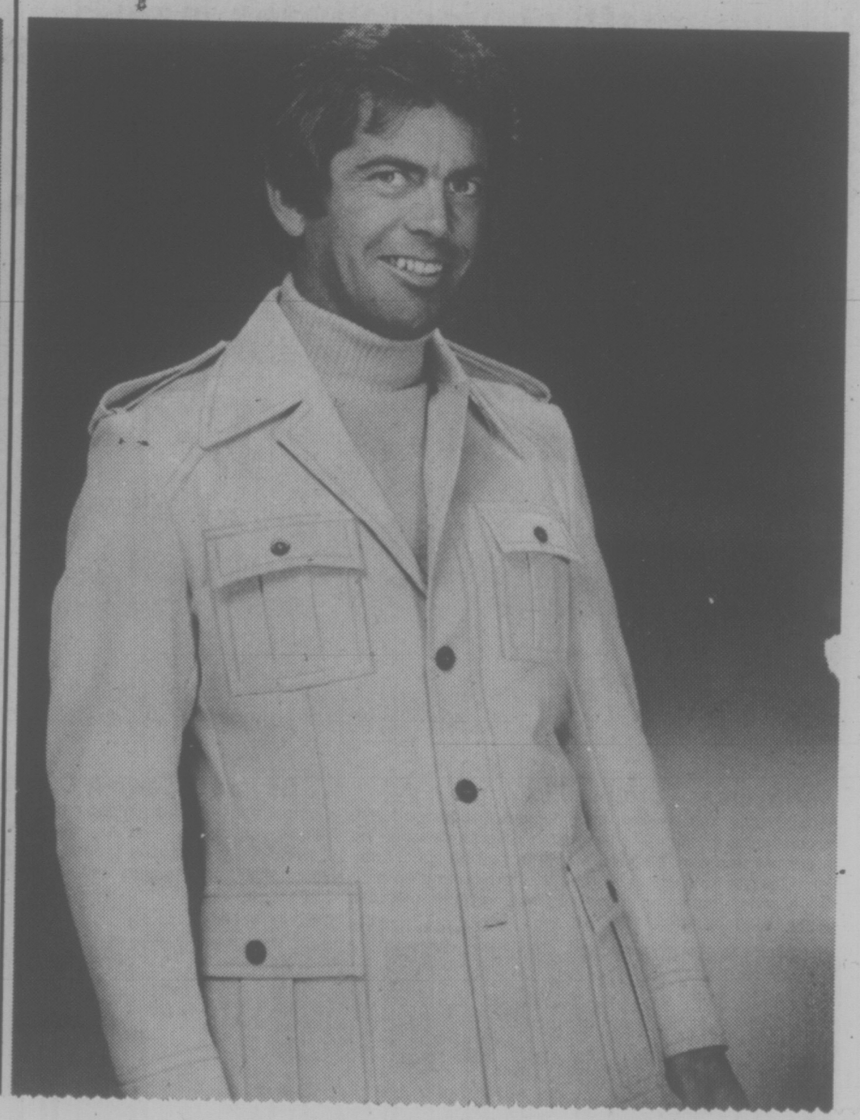

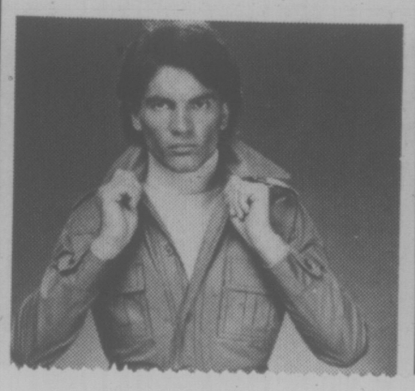

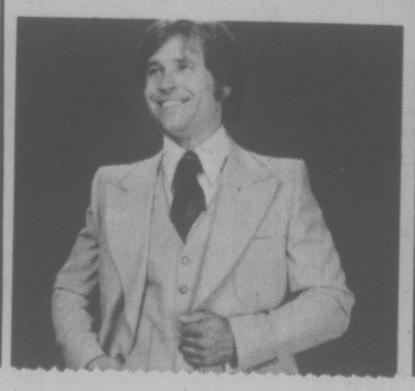

Shopping for Summer values? Come to the Bay.

Stitch and Sew. Model TB 450.
Sewing Machines (554)

Matching Cabinet. Model HB 154. Sale Price 169.99
Sewing Machines (554)

Treat yourself to one or two soon.
Jewellery (231)

Jewellery (231)

4-3 Men's Polyester Slacks

Slightly flared slacks that are great for dress or casual wear. Styled in a polyester shantung weave with western front pockets. Available in tan, brown, navy, and powder blue. Sizes 30 to 40.

Non Dress Casuals (314)

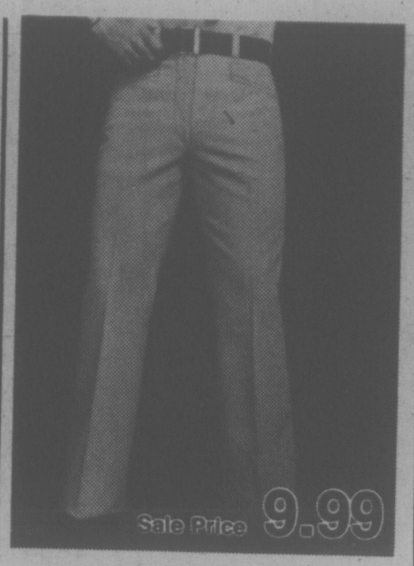

4-4 Men's Casual Slacks

An assortment of men's slacks that are ideal for casual summer wear. Available in a large variety of easy care blends and assorted plain shades. Waist sizes 32 to 38.

Non Dress Casuals (314)

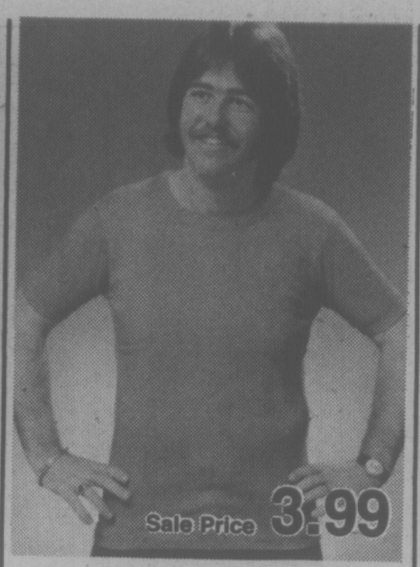

4-5 Short Sleeve T-Shirts

These short sleeve crew neck T-shirts are a great way to top off any casual outfit. 100% cotton in red, navy, powder, yellow, and ivory. Sizes S.M.L.XL. A great chance to stock up for summer.

Non-Dress Shirts (350)

4-1 Clark's "Log Rollers" Made in Italy

Whether you're the 'hot shoe' or 'kicking around' type, these 2 styles of casual shoes will be a real treat for your feet. And at this price, they'll pamper your budget too. Choose from: A. 3-Eyelet Hand-Sewn Moccasin. B. Front Gore Hand-Sewn Slip-On. Both with plantation crepe soles in brown or tan. Medium width fittings.

Men's Shoes (368)

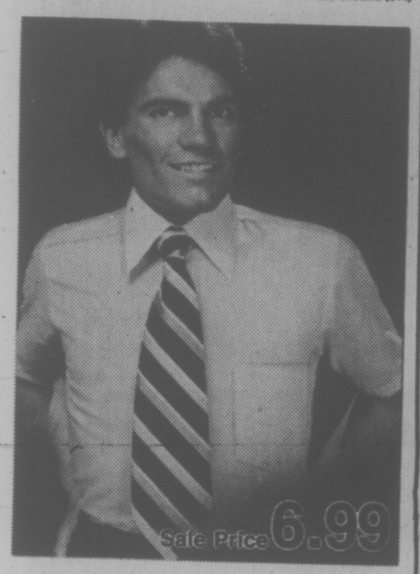

4-6 Short Sleeve Dress Shirts

A great buy on Famous Maker short sleeve shirts in a variety of plain and fancy patterns. Quality constructed in an easy to care for polyester and cotton blend. Available in neck sizes 15-16½.

Dress Shirts (330)

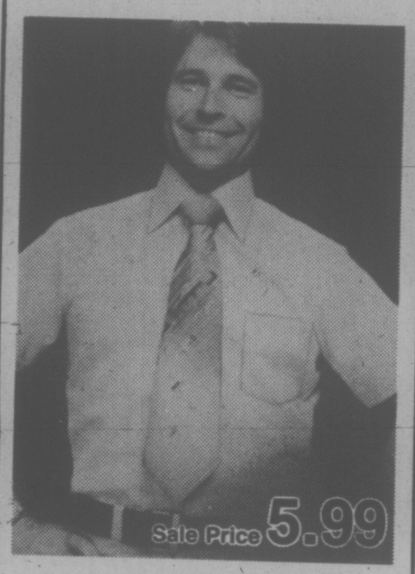

4-7 Baycrest Dress Shirts

A super Baycrest value at an eyepopping price. Men's polyester and cotton short sleeve dress shirts in slub weaves in assorted summer plain shades. Available in neck sizes 14½-16½.

Dress Shirts (330)

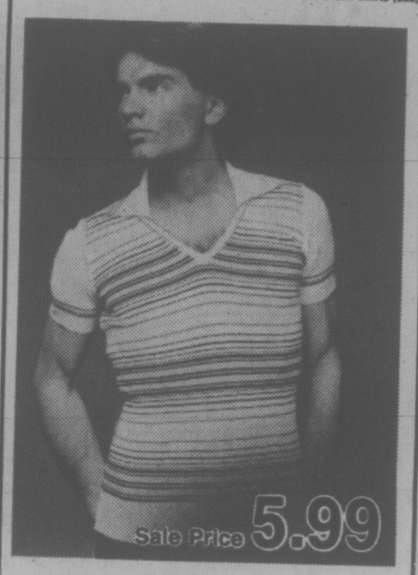

4-8 50% Off Sweaters

You'll really be pulling off a good look when you wear any of the plain or fancy styles of this short sleeve sweater. Each is styled for a snug body fit in fully washable acrylic. S.M.L.XL.

Sweaters (344)

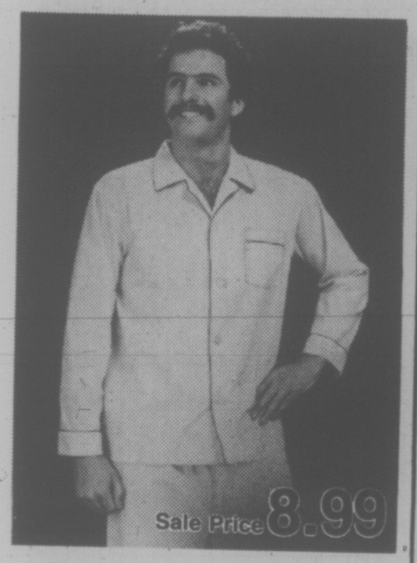

4-9 Savings on Baycrest P.J.'s

Polyester and cotton pyjamas. Long sleeve with long leg. Plain and fancy shades of blue, rust, and taupe. Sizes S.M.L.XL. Also short sleeve with short leg. **7.99**

Personal Furnishings (360)

4-10 Men's Terry Socks

Comfortable and tough wearing cotton terry socks in your choice of white, navy, coffee, royal, beige, light blue. A great way to pamper your feet. Available in one size fits all, 10-12.

Personal Furnishings (360)

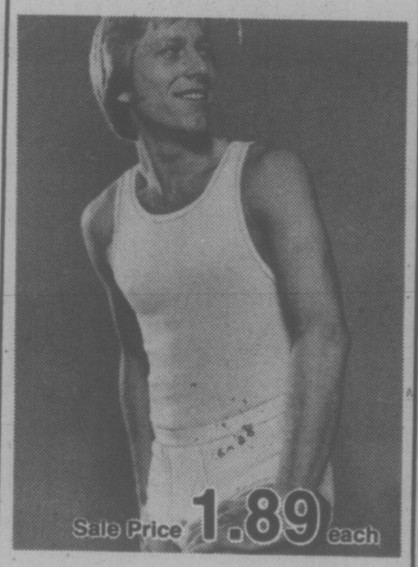

4-11 Stanfields Underwear

Now's the time to stock up on this top quality brand of men's underwear. Polyester and cotton regular rise briefs or athletic vests in sizes S.M.L.XL. White only.

Personal Furnishings (360)

4-2 Men's Leisure Suits

For the man who enjoys looking great without feeling over-dressed — a casual everyday kind of polyester gabardine suit that both looks and feels good. And what's more, it's a great buy! Single breasted safari style jacket and matching flare leg pants can be bought individually or as an ensemble. Available in tan, blue, mint, and rust. Sizes 40-46; some talls.

Jacket **23.99**
pants, **12.99**

Leisure Shop (358)

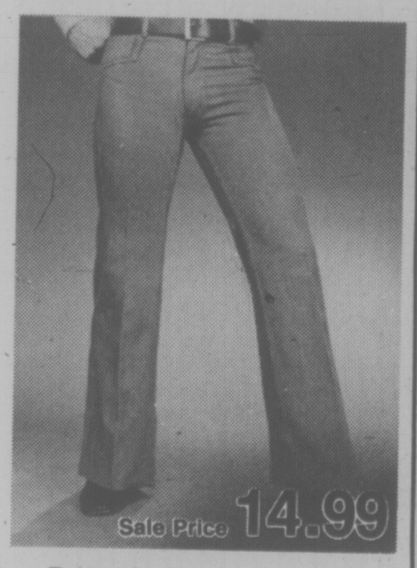

4-12 Brittania Jeans

Fashionably styled with double saddle seat in pre-washed indigo-dyed cotton denim, braided back pocket, front and back seams, and flared legs. Waist sizes 28-34; unfinished legs. Alterations extra. Reg. **23.95**

(317)

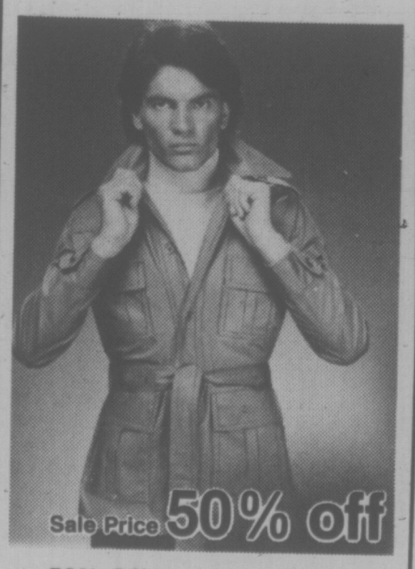

4-13 50% Off — Casual Jackets

Now's the time to buy a lightweight cotton or blend jacket being featured at ½ their regular price. **15.99-$30.** Available in assorted fabrics and colors. Sizes 38-40.

Outerwear (310)

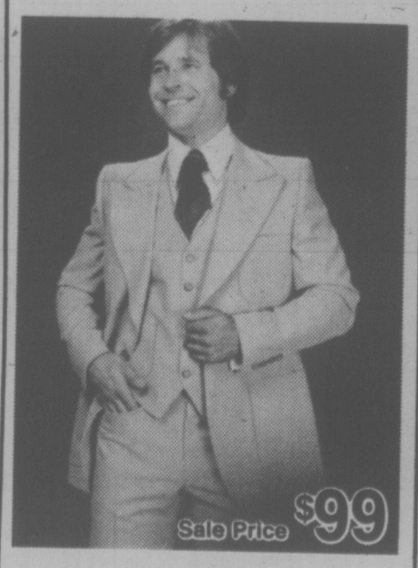

4-14 3-Pce. Vested Suits

Men's and young men's vested suits in an assortment of summer weight fabrics including polyester/wool blends. Styled with notch lapels and centre vents in beige and blue. 38-46 Reg., 42-46 Tall.

Coats and Suits (301)

Low Eyepopper prices are in effect through Saturday only.

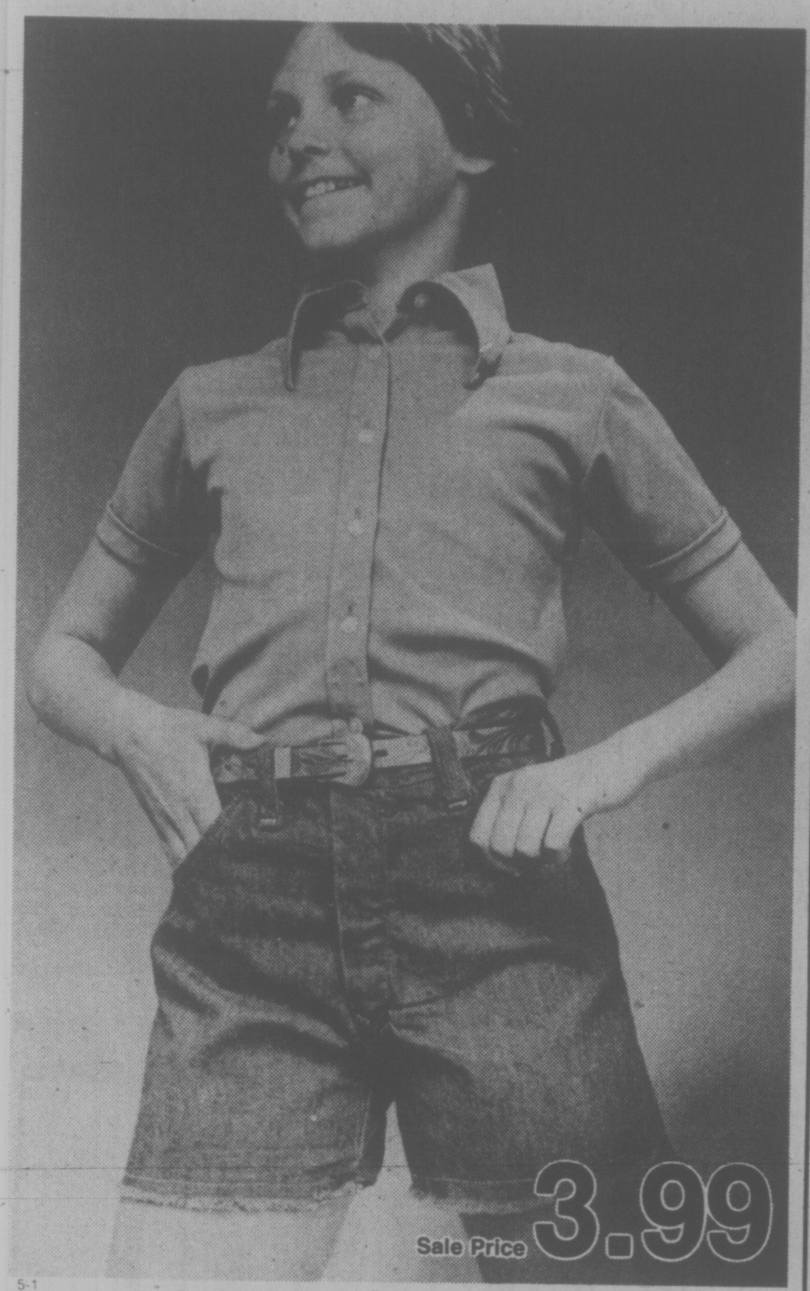

5-1
Eye Popper Savings on Girls' Washed Denim Cut-offs
Are you ready for no more teachers, no more books, and plenty of time for summer fun? Step into a pair of denim cut-offs. Pure play-loving and ready to climb trees or push prams. Easy care 100% cotton in washed-out denim navy. Just right for summer living. Sizes 7 to 14.

Primary Girls' Wear (420)

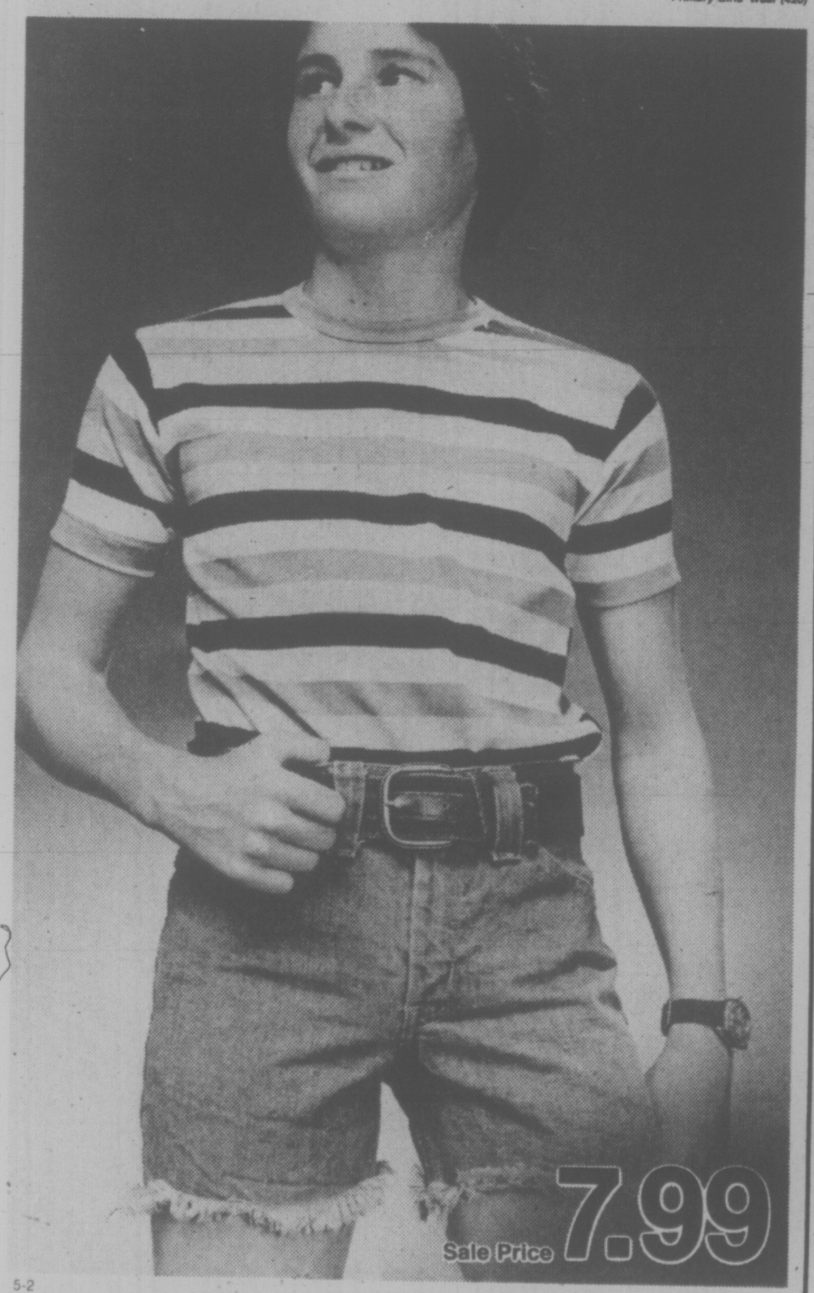

5-2
They're Scrubby! They're Cut-Offs for Guys
Pop into these scrubby cut-offs and head into your vacation in comfort. Pre-washed with frayed ends to make them look lived in right from the start. 100% cotton blue denim takes an easy trip from seashore through sand to the laundry room. Now at Eye - Popper Sale prices so you can enjoy enjoy summer fun at savings. Sizes 14 to 16

Vibrations (474)

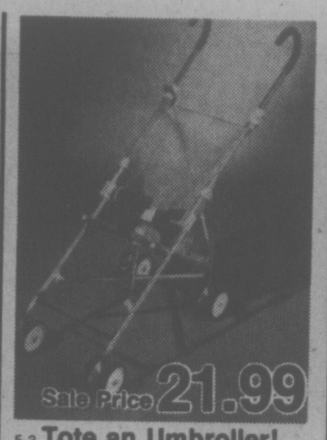

5-3 **Tote an Umbroller!**
Trips with the baby are easy with this lightweight, tubular construction umbroller that folds and carries like an umbrella. An eye-popper pleaser in Blue or Yellow.

Baby Shop (408)

5-4 **Rice Basket**
Let your baby dream away in comfort in this handy lightweight carry cot. Basket has foam mattress with gingham liner, cover and pillow slip. Yellow, blue, or green.

Baby Shop (408)

5-5 **Pop in for a Stroller**
Stroll in the sunshine at savings. Canopy and stroller fold for portability. Has chrome-plated steel frame, 8 wheels for stability, and safety brake. Print pattern cover.

Baby Shop (408)

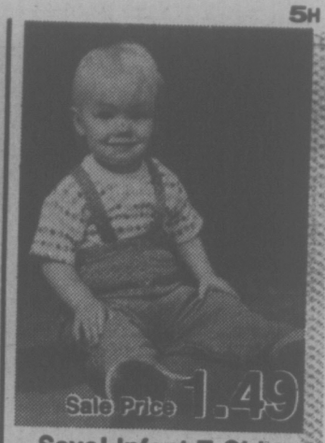

5-6 **Save! Infant T-Shirts**
Variety of short sleeve styles in easy wash cotton/polyester in prints and plains. Sizes 12, 18, 24 mths. Great for gifts to mothers of new babies.

Baby Shop (401)

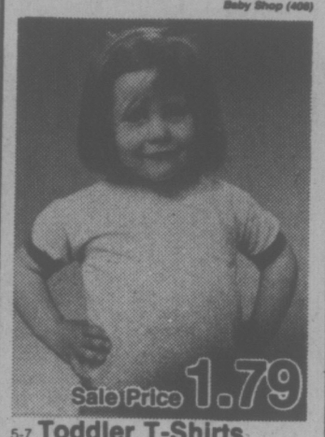

5-7 **Toddler T-Shirts**
Cuddly little short sleeve T-shirts in cotton and polyester make summer scampering easier for Mom. Choice of prints and plains for little boys and girls. Another super Eye-Popper special from The Bay. Sizes 2, 3, 3X.

Baby Shop (401)

5-8 **Cute Toddler Shorts**
Little people can pull-on these shorts easily. Assorted fabrics including polyester and acrylics. Assorted colours. Sizes 2, 3, 3X. Time to stock up at this price!

Baby Shop (401)

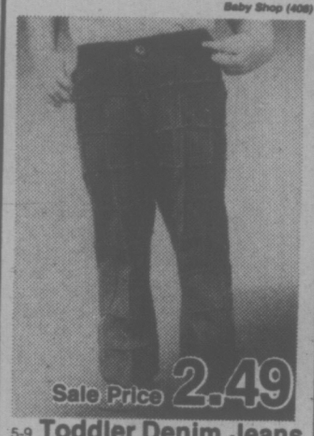

5-9 **Toddler Denim Jeans**
Just like the big kids and their parents . . . toddler will love the nylon/acrylic stretch denim jeans in assorted colors for summertime playtime. Sizes 2, 3, 3X.

Baby Shop (401)

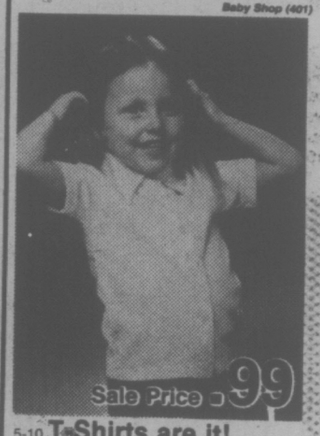

5-10 **T-Shirts are it!**
Now the tots have revolutionized the big kid's dressing . . . everyone's wearing the smart little short sleeved T-shirts. Cool, comfortable in 100% nylon in assorted solid shades. Sizes 4 to 6X.

Pre-School Girls' Wear (413)

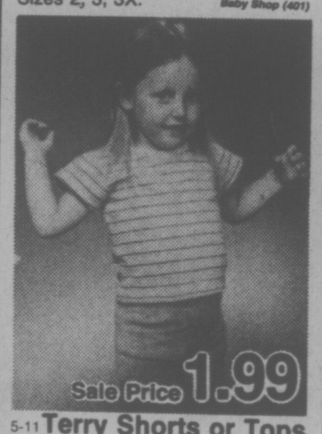

5-11 **Terry Shorts or Tops**
Run, jump and play in these mix 'n' matchers. Shorts in solid white, yellow, navy or green. Tops in solids as above or stripes. Sizes 4-6X.

Pre-School Girls' Wear (413)

5-12 **Girls' T-Shirt**
How often can you buy anything for under a dollar? At The Bay's Eye-Popper Sale you can pick up a short sleeved, machine washable T-shirt in assorted solid shades. What a bargain! Sizes 7 to 14.

Primary Girls' Wear (420)

5-13 **Printed T-Shirt Sale**
Another item to add to a busy holiday wardrobe: the short-sleeve T-shirt in assorted prints. A super-topper with jeans or cut-offs. Shop early for best selection. Sizes 7 to 14.

Primary Girls' Wear (420)

5-14 **Save on Pant Topper**
Majdell styled these sharp pant tops, and The Bay presents them at Eye-Popper prices. Assorted designs of polyester and cotton that pair well with jeans. Sizes 7 to 14.

Primary Girls' Wear (420)

5-15 **Little Boys' Jeans**
Sturdy 100% cotton denim is fashioned into jeans with half boxer waists, double stitching down the front and two mock tab pockets. Another Eye-Popper value. Sizes 4-6X. Navy.

Pre-School Boys' Wear (430)

5-16 **Boys' Summer Shirts**
Just what the four- and five-year-old fun lovers enjoy for summer. Short-sleeve shirts of polyester-/cotton with placquet fronts patterns and assorted prints. Sizes 4 to 6x.

Pre-School Boys' Wear (430)

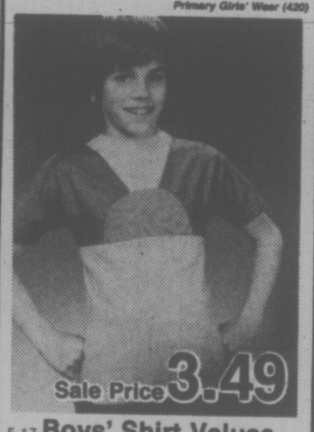

5-17 **Boys' Shirt Values**
Short sleeve knit shirts have crew necks or placquet fronts. Always washable in polyester/cotton and available in choice of assorted prints and novelty patterns. Sizes 8 to 18.

Primary Boys' Wear (437)

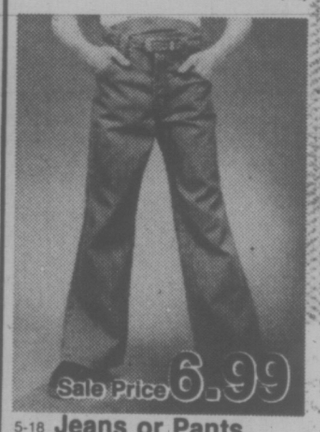

5-18 **Jeans or Pants**
Wide assortment of boys' jeans and pants. Some pre-washed, and they're available in everything from 100% cotton to combination blends. Browns, blues, greens, and navy denims. Sizes 8-18.

Primary Boys' Wear (437)

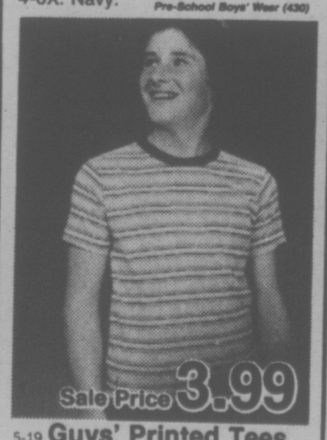

5-19 **Guys' Printed Tees**
Here's where the eyes really get popping: striped and novelty printed, short-sleeved T-shirts in casual care 50% polyester, 50% cotton. Priced for holiday budgets, too. Guys' sizes Small, Medium, Large and Extra-Large.

(474)

5-20 **Boys' Cool Tank Top**
Hot summer weather won't worry the guy who wears one of these polyester/cotton blend tank tops. Your choice of assorted stripe combinations. All of them super. Sizes 8 to 16.

Primary boys' Wear (437)

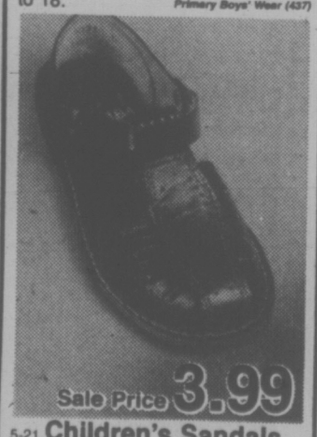

5-21 **Children's Sandals**
Boys and Girls! Come, choose from a super selection of summer sandals in halter, cross or multi-straps. Open or closed toe styles, too. Some wedge and other regular crepe soles. (Boys' sandal illustrated.)

Children's Shoes (446)

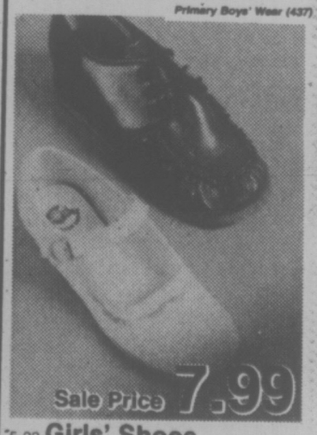

5-22 **Girls' Shoes**
(a) Choice of "Buster Brown" white dress shoes with composition soles,
or (b) Junior girls' pleated vamp 3-eyelet casual with unit crepe wedge sole.

Children's Shoes (446)

Remember: Eyepopper savings are as near as your phone.

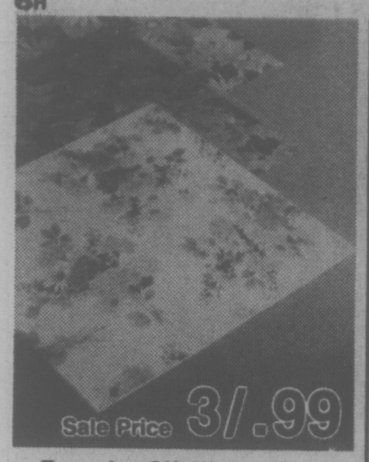

6-1 **Everyday Gift Wrap**
Stock up on gift wrap during Eyepopper sale, then keep it on hand for all different occasions. Choose from a variety of bright designs.
Stationery (706)

6-2 **Hasti-Notes**
Hasti-notes come in very handy when you want to dash off a quick message to a friend. We have a number of pleasing designs you may choose from.
Stationery (706)

6-3 **Luncheon Napkins**
You'll love our beautiful selection of luncheon napkins. They are 2-ply facial quality napkins, and come in a pack of 16. Stock up today!
Stationery (706)

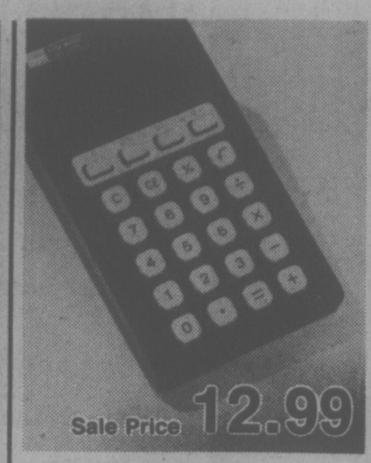

6-4 **Sharp Calculator**
Here's a great offer you can't afford to pass up! It's a six function 8 digit calculator with memory, direct percentage and square root keys. Automatic constant. Adaptor **4.95** extra. Model 102M
Stationery (706)

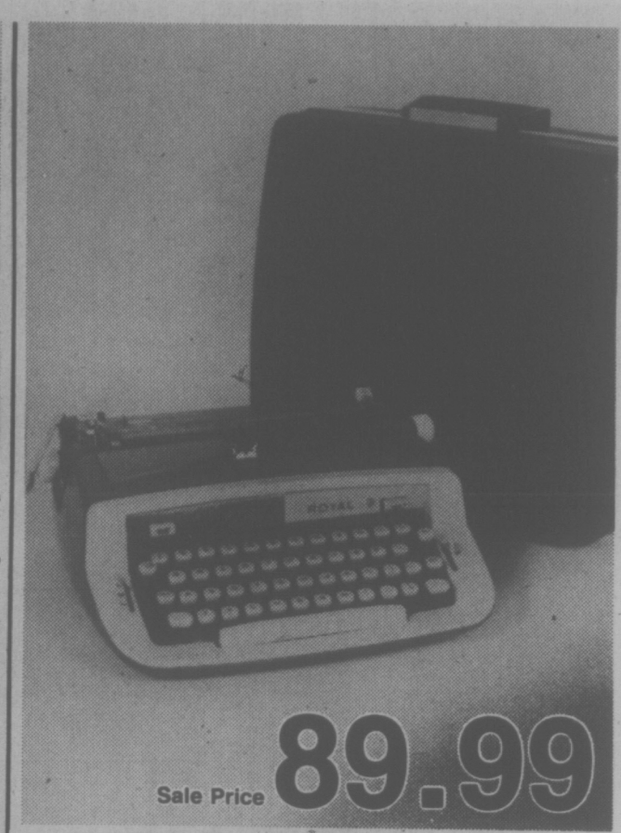

6-5 **Royal Sabre Deluxe Typewriter**
We've made a special purchase and passed the savings on to you. This full feature manual typewriter has a full 88 character keyboard, magic margin, touch control selector, 9¾" paper capacity and variable tabulator. With pica or elite type styles. Includes carrying case.
Stationery (706)

6-6 **Ju Jubes**
McCormick's Ju Jubes are so delicious! If you haven't tried these tiny fruit gums you are really missing something. Available in a 1 lb. cello bag.
Candies (729)

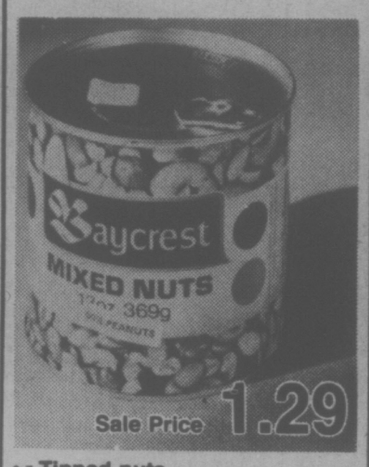

6-7 **Tinned nuts**
Peanut fans will love our Baycrest selection. We've got vacuum-packed peanuts .99 for 13 oz.; Mixed nuts, **1.29** for 13 oz. and Cashews **1.89** for 12 oz.
Candies (729)

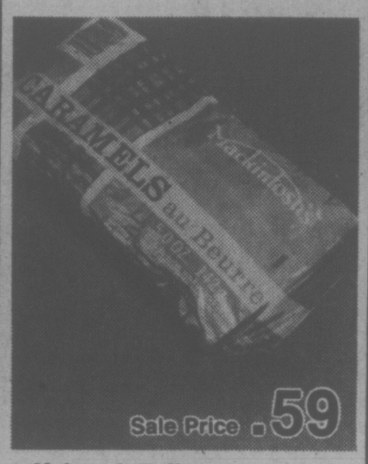

6-8 **McIntosh Toffee**
Yummy McIntosh Toffee is an all time favourite. Put some out when friends come over — or eat them all yourself! Stock up today. 5.5 oz.
Candies (729)

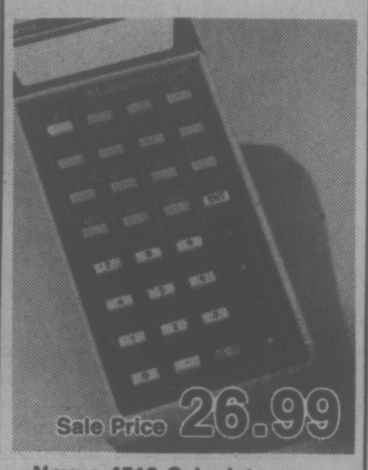

6-9 **Novus 4510 Calculator**
The mathematician calculator that features trigonometric and logarithmic functions as well as the four basic functions. With 9 volt battery and case. AC adapter, extra **4.95**
Stationery (706)

6-10 **Double Deck Plastic Cards**
This is a great low price to pay for all plastic playing cards. They're strong and durable and will last for years. Choose from three different designs. 2 decks per package
Stationery (706)

6-11 **Fujichrome 35mm Slide Film**
Discover the brilliant colour of Fujichrome film. It comes with processing mailer which includes the cost of fast local processing. ASA 100, 20 exposures.
Cameras (714)

6-12 **Kodak Instamatic Camera**
No fuss snapshots are so simple with the Kodak X15. It uses 126 size drop-in cartridge film and magicubes. Comes with 1 roll of film and 1 magicube.
Cameras (714)

6-13 **Ricoh 500G 35mm Camera**
A compact camera with easy to use automatic or manual exposure control. With shutter speeds from ⅛ sec. to 1/500 sec. + B. Built-in self timer and hot shoe. Case & strap included.
Cameras (714)

6-14 **Kodak EK6 Instant Picture Camera**
Now you can enjoy your pictures just minutes after taking them. Simply pop in the cartridge film, focus, and press the button. Your picture is automatically ejected and developed in minutes. Or try the Kodak EK4 Instant Picture camera with crank film ejection **44.99**
Cameras (714)

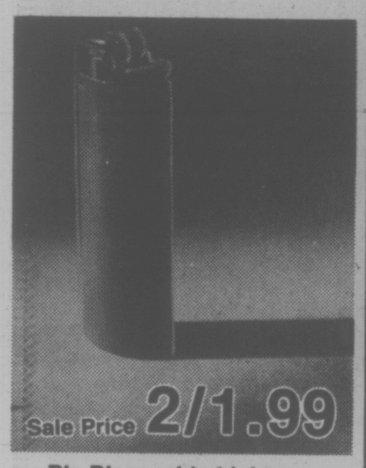

6-15 **Bic Disposable Lighter**
Now you'll be able to give everyone a flick of your Bic! Each lighter gives thousands of lights, and you get two Bics per package. In a variety of colours.
Tobacco Shop (735)

6-16 **Corgi Cars**
Die-cast, scale model cars made in Great Britain. Some have openings or detachable parts. Choose the Alfa Romeo, Beach Buggy, Shake Buggy or Dragster. Limited quantities.
Toys (762)

6-17 **Corgi Cars**
Realistic scale model cars, made in Great Britain. They're made of sturdy die-cast metal. Choose Porsche or Glow-Worm Dragster. Limited Quantities.
Toys (762)

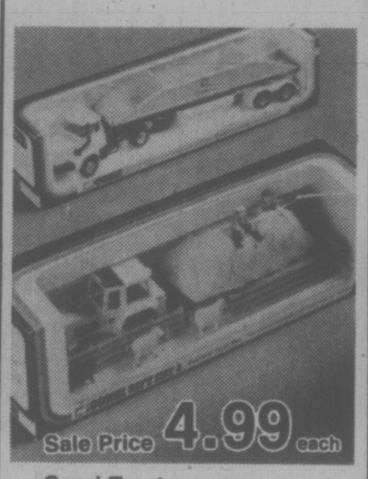

6-18 **Corgi Tractors**
British scale model tractors. Choose the tractor with trailer and detachable hay load or crane dumper and cab unit. Limited quantities.
Toys (762)

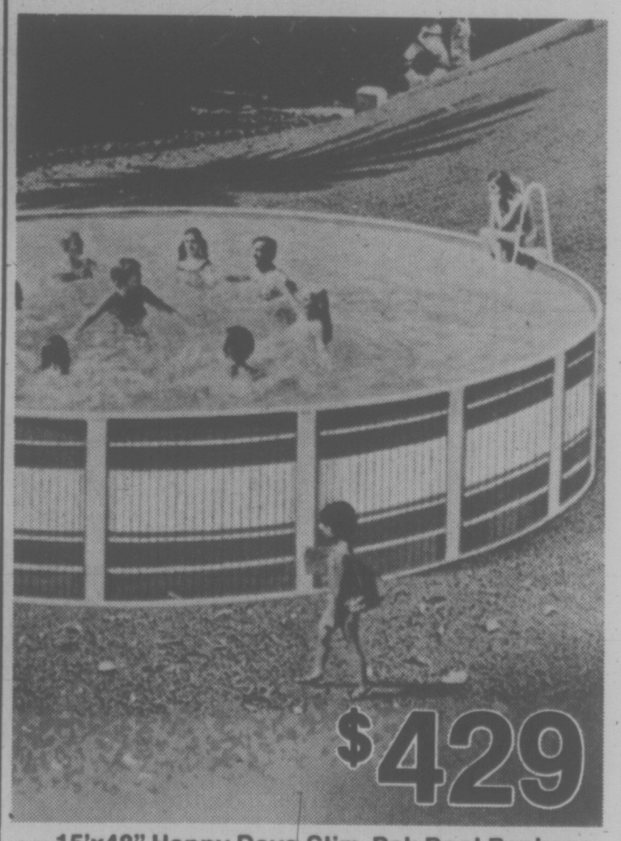

6-23 **15'x48" Happy Days Slim-Pak Pool Package**
Features galvanized steel walls with 1½" top rail, 4⅝" uprights, winterized liner with 10 year warranty, and attractive Candy Stripe Wall pattern. Includes Aquajet cartridge filter (24" cartridge for 15' and ½ h.p. sand filter for 18') skimmer, platform ladder, vacuum, test kit, hand leaf skimmer, chemical kit. Comes unassembled. 18'x48" **$519**
Pools (762)

6-19 **Pocket Books**
Don't miss out on this Summer special. We've got hundreds of different titles you can choose from. There'll be great summer reading ahead.
Books (719)

6-20 **British Columbia Calling**
This book would make an ideal gift for your friends living outside B.C. It shows all the beautiful scenery and different lifestyles within B.C.
Books (719)

6-21 **Slide'N Splash Pool**
A nifty little oval pool and a great Eyepopper value. Plastic pool has slide and tie down holes for car top carrying. With drain plug. Limited quantities.
Toys (762)

6-22 **12'x36" Pool**
The Blue Denim Shingle round pool package has 36" steel wall, ⅝" top and bottom rails, 2" uprights, blue liner, 8" aquajet filter and platform ladder. Comes unassembled.
Pools (762)

Can't come in? Phone Telebuy for Eyepoppin' good Summer buys.

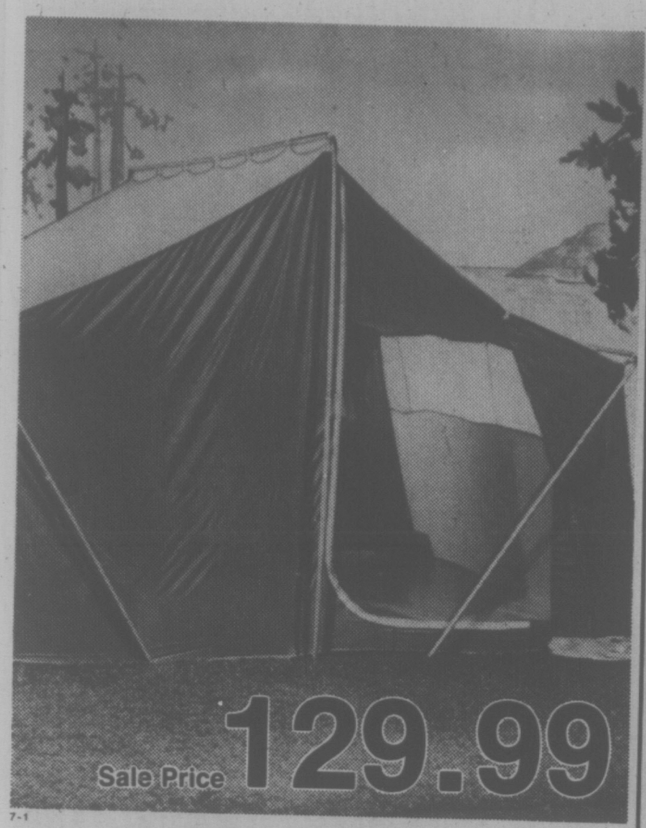

7-1

Nylon Holiday Tent

Just what you need for those great weekend camping trips. A lightweight 12'x9' tent designed to sleep 6 people in comfort. Durably constructed with white duck roof, treated nylon walls, and exterior frame. Approx. weight 39 lbs. Ideal for the small car family.

Sporting Goods (740)

7-2

18" Sunbeam Mower

Grass cutting is no longer a chore when you've got one of these powerful Sunbeam mowers. It features an 18" tempered steel blade powered by a 10 amp 2 speed motor, exclusive vacuum action deck, fingertip height adjusters, and a large grass bag. Requires some assembly. RE1825

The Garden Shop (781)

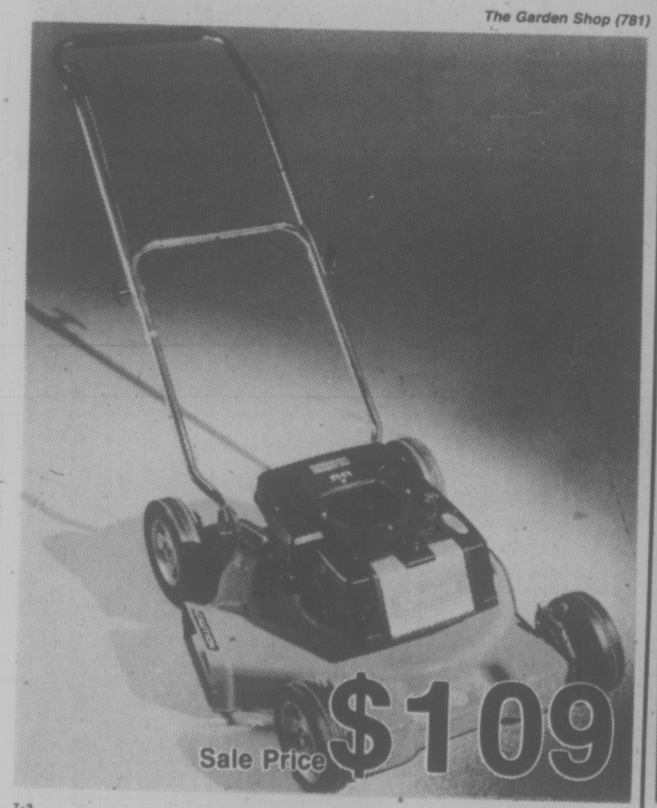

7-3

Baycrest 20" Gas Mower

Summertime also means grass cutting time. And this 20" deluxe Baycrest will always do a fine job. Features a 3.5 H.P. 4 cycle engine, turbo vacuum deck, fold down handle with fingertip adjusters, and vertical pull start. Requires some assembly. HB500H.

Grass Catcher 14.95

The Garden Shop (781)

7-4 **"Travel Pac" Sleeping Bag**

A lightweight Baycrest summer bag that is ideal for the teenage hiker and traveller. 1½ lb. polyester fill nylon cover with taffeta nylon lining.

Sporting Goods (740)

7-8 **Director's Chair**

Sturdy wooden frame chair with heavy duty canvas cover. Folds away for easy storage. Ideal for use in the home, backyards, and camping trips.

Sporting Goods (740)

7-12 **Baycrest Exterior Alkyd**

For the handyman who's doing a little extra work around the house this summer. A hard wearing durable gloss finish for wood and metal.

Hardware (781)

7-16 **Disston Grass Shears**

3" cordless electric grass shears that make 6000 cuts per minute. Great for trimming around poles, fences, sidewalks, etc. Reg. 19.98

Garden Shop (781)

7-20 **Schick Airstyler**

Ladies' or men's 430 watt hair dryer with 2 heat settings and 2 air speeds. Comes with 3 accessory pieces; brush, comb, and drying concentrator.

Health & Beauty Aids (770)

7-5 **Tyrolian Camp Bed**

26"x76" folding bed with 3 support legs. Extra strong tension springs give positive back support. Has metal band reinforced cover in assorted prints.

Sporting Goods (740)

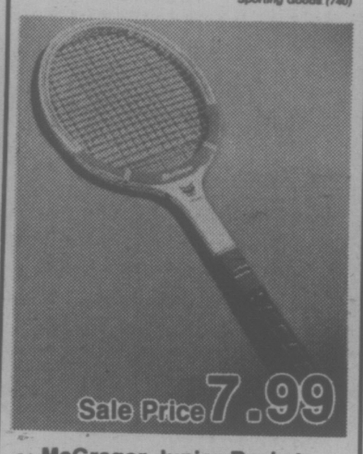

7-9 **McGregor Junior Racket**

Lightweight racket ideal for the junior player. Sturdy wooden frame is strung with braided nylon. Vinyl covered grip comes in small sizes.

Sporting Goods (740)

7-13 **Baycrest Exterior Latex.**

A summer time special on exterior latex paint. Dries to a rich flat even surface. Easy clean-up with soap and water. White and custom colors.

Hardware (781)

7-17 **3 Cu. Ft. Wheelbarrow**

Features a deep drawn one piece tray made from leak proof sheet metal. Has a reinforced rolled edge and semi-pneumatic. tire. Tray size 33"x25½"x6". Requires assembly.

Garden Shop (781)

7-21 **Schick Dual Voltage Dryer**

Compact and lightweight blow dryer that is ideal for travelling. Operates on both Canadian and European voltage. Comes complete with carrying case.

Health & Beauty Aids (770)

7-6 **Air Mattress: Approx. 30"x72'**

2 ply rubberized canvas in 2 tone red and blue combination. Features double I beam construction for use on land or water. Popular fishbone design.

Sporting Goods (740)

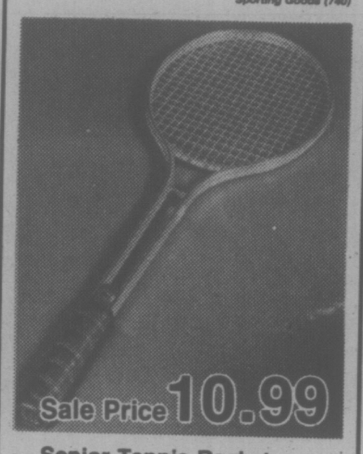

7-10 **Senior Tennis Racket**

Ideal metal tennis racket for the adult beginner. Skillfully strung with braided nylon. Features leather grip in an assortment of sizes.

Sporting Goods (740)

7-14 **Lawn Darts**

A great backyard game for the whole family. Set consists of 4 darts with safety blunted metal tips, and 2 tubular vinyl target rings.

Sporting Goods (740)

7-18 **4½ Cu. Ft. Wheelbarrow**

Man size utility wheelbarrow with strong clear oil finish wood handles, easy dumping steel nose guard, 12"x3" ball bearing wheel, and pneumatic tire. Requires assembly.

Garden Shop (781)

7-22 **Pro Dryer by Wahl**

Lightweight pistol grip hair dryer with choice of 2 heat settings, dries and styles your hair quickly and easily. For a great professional look.

Health & Beauty Aids (770)

7-7 **Swim Mask and Snorkel Set**

Great for checking out the underwater scenery. A neoprene rubber mask with tempered safety glass and non-slip strap, plus jumbo rubber snorkel.

Sporting Goods (740)

7-11 **Ladies' Tennis Dresses**

From Gordini, 4 sleeveless styles of ladies' tennis dresses in a machine washable blend of polyester-/cotton. White with colored trim. Sizes 10-16.

Sporting Goods (740)

7-15 **Quiver Sunday Golf Bag**

A fully collapsible Sunday golf bag that weighs only 2 lbs. Durably constructed from expanded vinyl to hold a full set of clubs.

Sporting Goods (740)

7-19 **Endress Curling Iron**

Now you can get that tight curl or light wave in minutes with this economically priced curling iron. A great gift for yourself or favorite lady.

Health & Beauty Aids (770)

7-23 **CGE Power Pro Dryer**

900 watts of fast drying power with 3 versatile heat settings. Includes a cool setting for final touch up and summer use. Comes with stand.

Health & Beauty Aids (770)

Eyepopper values for those Summer days ahead.

8-5 **Smart Flipper Chair**
Take home a flat carton, assemble the parts into a chair with chrome frame, low-back. Soft velour covered cushion and back. Ideal for casual living anywhere.
Paraphernalia (516)

8-6 **Canvas Sling Chair**
Easy to assemble. Tubular frame with brown epoxy finish. Brown canvas sling seat and high back, wing arms. With headrest for added comfort. Great for patios.
Paraphernalia (516)

8-7 **Low Back Chair Savings**
Do-it-yourself style you assemble in brown canvas sling seat, low back, wing arms with brown epoxy finish tubular frame. Eye popper savings mean you can buy two and start a set.
Paraphernalia (516)

8-8 **Dark Pine Upholstery**
Carefully detailed colonial charm on pieces constructed of pine and selected hardwoods. Gold-tone plaid in stain, mar-resistant Olefin.
Chair Sale . . . **$149**
Loveseat Sale **$199**
Furniture (501)

8-1 **Colonial Set adds splash of orange**
Sofa and chair have comfortable hi-back, wing arm with wood trim and skirted styling. Spring edge, no-sag construction with semi-detached back. Upholstered in cheerful orange-tone jacobean print on off-white background.
Furniture (501)

8-9 **Web Chairs for Outdoors**
Save 3.78 on folding aluminum 6x8 web chair. Lightweight for carrying and compact for storage. Great for summer living at home or on the beach. Riviera Yellow or Riviera Green. Reg. 13.77
Access. Furnishings (516)

8-10 **Save $56 on La-Z-Boy**
Beautiful furniture savings! Rust velvet low-back, traditional swivel rocker chair by La-Z-Boy with champagne shade contrast trim in welt seams. Polyurethane frame has 2-year guarantee. Reg. $275.
Upholstered Furniture (511)

8-11 **Karachi Area Rugs**
6x9' **69.99** 9'x12' **139.99**
Double plush Jacquard design of 40% cotton, 30% wool, 30% rayon. Flame-proof and moth-proof. Choose from 4 outstanding designs.
Floor Coverings (553)

8-12 **Continental Broadloom**
Many colours and patterns to choose from in this level loop constructed, 100% nylon pile high density broadloom with rubber back. Scotchgarded and great for rumpus rooms, kitchens, etc. Reg. 11.95
Floor Coverings (553)

8-2 **Velvet Covered Two Piece Sofa Suite**
Treat yourself to high-backed comfort with this Meridian suite covered in floral velvet with tailored skirt. Cream background with gold and rust floral pattern. Elegance and charm at Eye-Stopper prices.
Furniture (501)

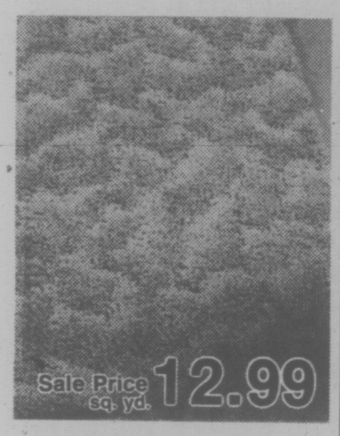

8-13 **Sculpture Broadloom**
Long-lasting beauty in cut and loop textured pile. 100% Dacron, two-toned pile with heat set yarns. Choose from 14 decorator-type shades at Eye-Popper savings. Reg. 16.95
Floor Coverings (553)

8-14 **Gallery Rya Rugs**
Architecturally-designed feature rugs of 100% Acrilan acrylic pile were made in Denmark. Two designs, Continent and Savana, available in 4 colours.
Floor Coverings (553)

8-15 **Fibreglass Draperies**
"London" ready-made drapes are hand washable, unlined with pinch pleat headings (hooks included) in small woven design. One size only cover 144" widex84" long. Plain shades of Champagne, Gold or Green.
Drapery (562)

8-16 **Bedspread Clearance**
Re-vamp tired bedrooms now with all-over quilted bedspreads. Manufacturers' clearance in assorted patterns and colours. Dry clean only. Queen size, **28.99.** Double, **24.99**
Drapery (562)

8-3 **Assemble Yourself and Save on Sofa!**
A great looking sofa in a blend of nylon and viscose that's the colour of textured wheat. Loose back and seat cushions, too, with arm bolsters.
Approximately 50" long **$149**
Furniture (501)

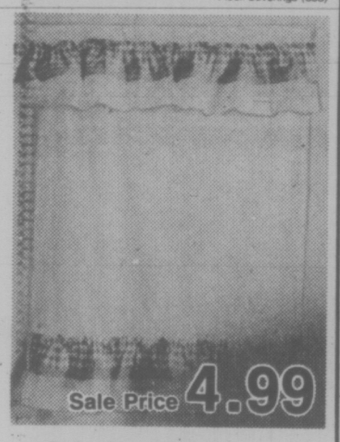

8-17 **Cafe Curtain Sale**
Manufacturer's clearance of assorted patterns in tier/cafe sets. Rod pocket headings. Add charm and privacy to kitchens, bathrooms. Tier is 48" wide, 36" long. Valance is 54" widex9" long.
Drapery (562)

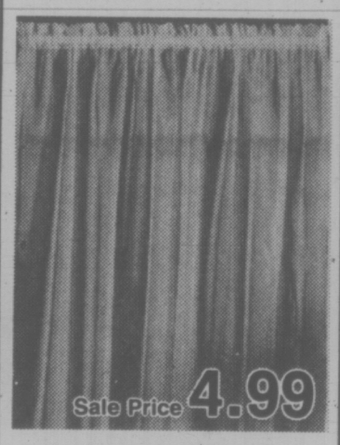

8-18 **Fortrel Tailored Panels**
Flowing panels that filter light yet protect privacy. Rod pocket headings with generous hems. Hand washable, drip dry. 100% polyester in White only. 60" widex81" long.
Drapery (562)

8-19 **Decorator Toss Cushions**
Add zip to any room with attractive Kapok-filled toss cushions. Assorted plain colours in four styles. Mix and match these Eye-Popper bargains.
Drapery (562)

8-20 **Basket Chair Covers**
Re-vamp that chair with a foam chip filled cover in your choice of assorted print designs and colours. Fits up to 30" diameter basket chair. Great for patio parties. **7.99 ea.**
Drapery (562)

8-4 **Save on Sting Chairs**
It's a do-it-yourself chair that you assemble at home. Brown epoxy frame, drill fabric seat and back, deep cushioned for casual comfort. Terrific for apartments and rec rooms. Choice of green or yellow drill with brown frame.
Paraphernalia (516)

8-21 **Framed Reproductions**
Modern chrome frames choice of 12 subjects under glass. 22x28". **19.99**
Mirror Graphics in modern style size 22"x28". **23.88**
The Gallery (526)

8-22 **$3 off Hanging Baskets**
Artificial foliage permanently potted in 3" green plastic pots with green rope hanger. Includes artificial Boston fern and Springerin. Lovely addition indoors or out. Reg. 12.99
Decorative Assessories (534)

8-23 **Artificial Boston Fern**
Realistic looking fern is permanently potted in 4" green plastic pot and topped with moss. Easy to care for and a fresh addition to indoor rooms or patios. Reg. 6.98 each.
Decorative Accessories (534)

8-24 **Flower Block Candle**
Lovely gift with daisy motif on long burning candle.
3"x3" size . . . . . Reg. 2.95 **2.29**
3"x6" size . . . . . Reg. 4.95 **3.99**
Decorative Accessories (534)

Redecorating? Do it and save during the Bay's Eyepopper sale.

9-1 **Mikasa Fine China Dinnerware**
This 45-piece service for 8 also includes creamer, cov'd sugar, round vegetable dish and 12" platter. Choose candlelight, white on white with platinum-colour band, chantel, blue bells with platinum-colour band or Rosedale, floral rim with gold-colour band.
China (614)

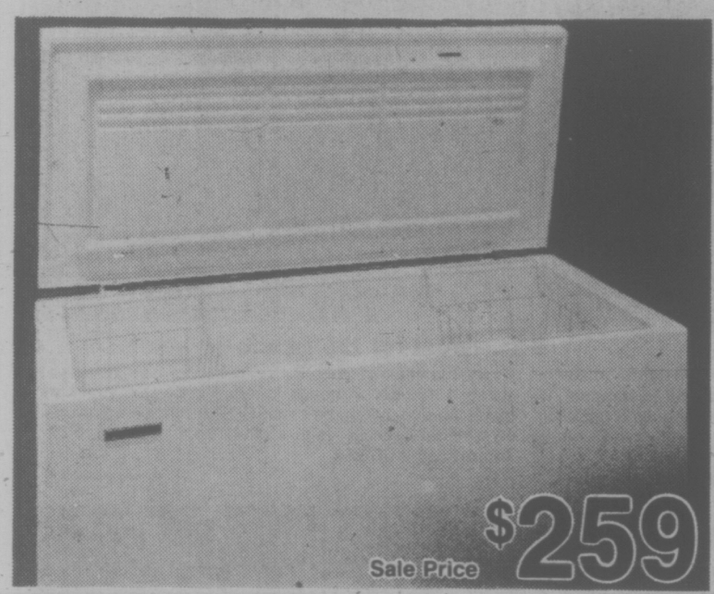

9-2 **Baycrest 12 cu. ft. Chest Freezer**
Now you can buy in bulk and take advantage of food savings at your grocery store. The freezer holds 421 lbs. of frozen food and has a counter-balanced lid, vinyl basket and divider as well as lock and pop-out key. In white only. Model BC-12
Baycrest 17.8 cu. ft. Freezer. Model BC-18 **$299**
Major Appliances (627)

9-3 **Baycrest 16 cu. ft. Refrigerator**
The Baycrest 16 cu. ft. refrigerator features an extra full width refrigerator shelf, deluxe compartmented inner door panel with condiment shelf, three temperature butter conditioner and twin dairy compartment. In white.
(Harvest Gold and left hand door $10 extra)
Major Appliances (627)

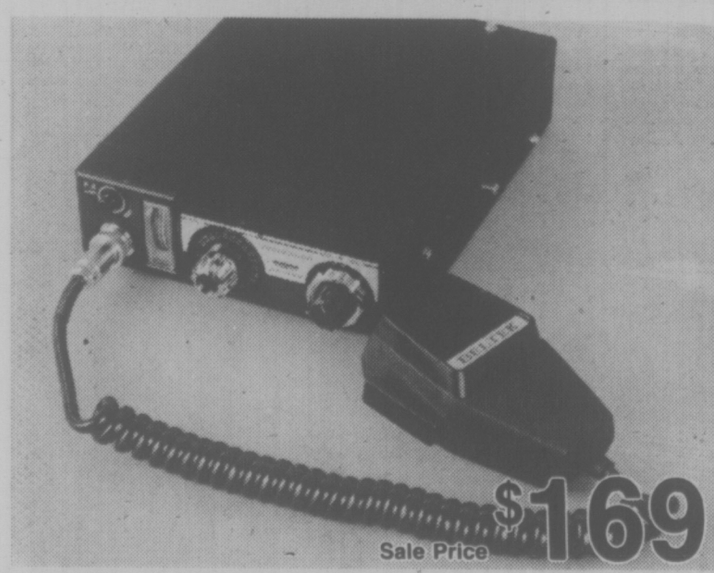

9-4 **Compact Deluxe Mobile Radio**
This high performance mobile radio features an illuminated "S"/RF meter, concentric squelch and volume controls, PA and external speaker jacks, detachable dynamic mike and crystals for all 23 channels. Model W5335F.
Radios (688)

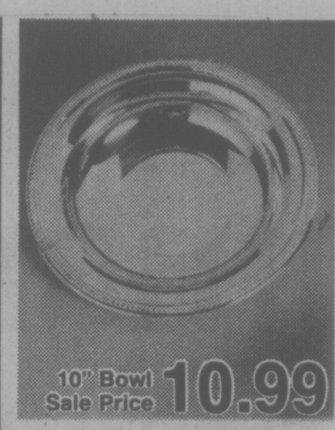

9-5 **F. B. Rogers Silver Plate**
Choose Bread Tray **10.99**; 10" round tray **10.99**; 5½" compote **10.99**; 10" sandwich tray **10.99**; 4-piece napkin ring set **13.99**; Sugar & Cream on tray **19.99**; Coffee Carafe **22.99**
China (614)

9-9 **Comforter Ensemble**
Make up a beautifully co-ordinated bed with our Gingham Patchwork Ensemble. In gold, pink, blue or brown. Comforter: Double **19.99**; Queen **23.99**; Dust Ruffle: Twin **8.99**; Double **10.99**; Queen **12.99**; Pillow Shams: Reg. **3.99**; Queen **4.49**
Staples (601)

9-13 **Baycrest Timed Dryer**
Features cross vane tumbling for more even drying. With timed drying cycle and three temperature selections: regular, low and air fluff. In white only. Model HBD135.
Major Appliances (627)

9-17 **Baycrest 12" B & W TV**
100% Solid State Black and White TV with set and forget memory fine tuning, instant-on picture and sound and more. With a compact lightweight cabinet on high impact white plastic. HB114, AC/DC Model HB116 **$119**
Home Entertainment Centre (681)

HOUSEWARES

9-21 **Ironing Board**
A 54" ironing board that's completely adjustable. Made of sturdy steel mesh construction. Buy yours today and save!
Sale Price **10.99**

9-22 **Baycrest Pad & Cover Set**
Fits standard 54" ironing board. With all-in-one construction, draw string closure. Cotton cover is colourful gingham design. Sale Price **3.49**

9-23 **Manual Meat Slicer**
Featuring 6½" stainless steel blade. It's easy to use and easy to clean. Made of sturdy orange plastic. Imported from Italy
Sale Price **24.99**

9-24 **Baycrest Toaster**
Makes perfect toast every time. The Baycrest automatic toaster has a shiny chrome finish and gold end panels. Model HB 7042.
Sale Price **16.99**

9-25 **Baycrest Can Opener**
An electric can opener with removable cutting blades for easy cleaning. Available in white only. 1 year warranty.
Sale Price **14.99**

9-26 **Rival Meat Slicer**
A slim line precision electric slicer with 6½" serrated blade. Parts are removable for easy cleaning. 1 year warranty. Sale Price **49.99**

9-27 **Electric Yogurt Maker**
Our electric yogurt maker comes with 6 individual 8 oz. glass jars with plastic lids. (additional jars available.) 1 year warranty.
Sale Price **16.99**

9-6 **Gayle Stemware**
This fine Hungarian stemware is available in all the different shapes and sizes you need. Choose the goblet, claret, wine, liqueur, sherbet, old-fashioned or high ball.
China (614)

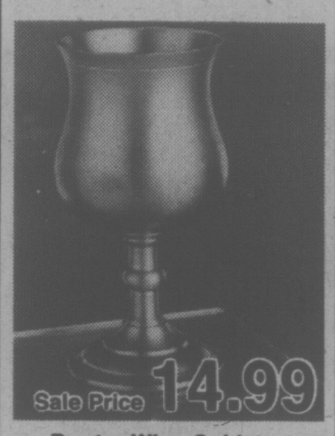

9-10 **Pewter Wine Goblet**
From now on you'll be able to drink your wine from a beautiful Selangor pewter goblet. All of our Selangor pewter is made by skilled craftsmen in Malaysia and is, of course, lead free. Stock up during Eyepopper Sale.
China (614)

9-14 **Hitachi Compact Washer**
No special plumbing required. Washes and rinses your clothes in a jiffy. Model PF70PR. (Temperature control model PF75P with permanent hook-up **$359**).
Major Appliances (627)

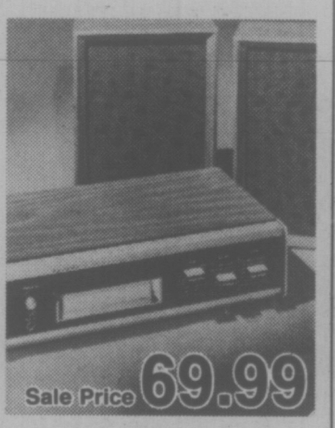

9-18 **Lloyd's 8 Track Package**
Includes Player and Speakers and features automatic or manual track change, slide controls, stereo headphone jack, wood grain finish. Compact size speaker system with 5" full range woofer, bass reflex. VP8940/WP6719
Home Entertainment Centre (681)

9-28 **Meat Grinder**
The electric Grind-o-Matic food grinder grinds or chops, coarse or fine. Meats, fish, fruit or vegetables. 1 year warranty.
Sale Price **49.99**

9-29 **Grocery Cart**
This collapsible aluminum grocery cart measures 34" high, 14½" wide and 12" deep. It's lightweight and has two rubber-tired wheels.
Sale Price **9.99**

FLOOR CARE

9-30 **Baycrest Carpet Sweeper**
The Baycrest Carpet Sweeper offers you smooth cleaning action every time you use it. The handle is hinged for easy storage. 1 year warranty. HB 8072.
Sale Price **21.99**

9-31 **Baycrest Rug Shampooer/ Floor Polisher**
A lightweight, easy to handle shampoo & floor polisher with dual brush and heavy duty motor. Stores easily. Model HB 8041.
Sale Price **39.99**

9-32 **Baycrest Duomatic Vac**
Features 3 position handle, 2 speed motor. 4 rugcleaning adjustments and furniture guard. 1 year warranty. Model HB 8028.
Sale Price **94.99**

9-33 **Baycrest Upright Vac**
A lightweight vac with multi-position handle, front light, and more. Stores easily in upright position. 1 year warranty. Model HB 8036.
Sale Price **94.99**

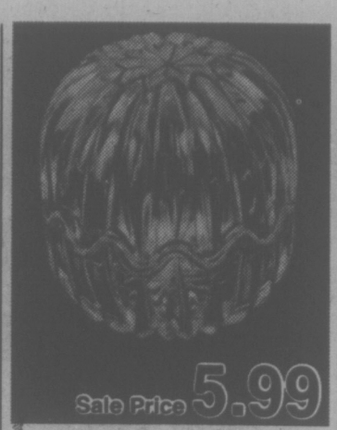

9-7 **Bon Bon Candy Dishes**
Treat yourself to one of these beautiful candy dishes, or give one to a friend. They make perfect gifts. They're made in West Germany of 24% lead crystal.
China (614)

9-11 **Baycrest 30" Range**
Features automatic pre-heat oven control, indicator pilot lights, plug out surface elements and more. Model B3036 in white.
(Harvest Gold $10 extra) Model B3046 **$339**
Major Appliances (627)

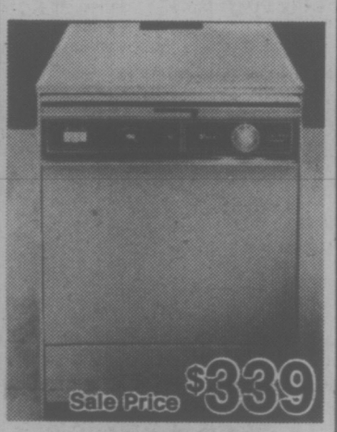

9-15 **Baycrest Dishwasher**
Features 6 cycles, soft food disposer, rinse agent dispenser and more. White. Model BPD201. (Colour $10 extra)
Built-in Model BUD 202 **$319**
Major Appliances (627)

9-19 **Lloyd's Console Stereo**
Features solid state AM/FM/FM Stereo Tuner, lighted slide-rule tuning dial, 8 track stereo tape player, terminal connectors, 100% solid state amplifier and more.
Home Entertainment Centre (681)

9-34 **Baycrest Astromatic Vac**
Floats easily on a cushion of air. With powerful single stage motor, extra large 10 qt. disposable filter bag. 1 year warranty. Model HB 8017.
Sale Price **77.99**

HOME ENTERTAINMENT CENTRE

9-35 **Stereo Record Player Amp, Built-in Speakers**
Self-contained record player that plays 33, 45 and 78 RPM. With cueing arm, ceramic cartridge and diamond stylus. Two extra speakers also included. 6500X.
Sale Price **89.99**

9-36 **Lloyd's Console Stereo**
Handsomely designed console with vinyl oak finish. Features AM/FM stereo tuner, built-in 8 track record/playback and more. C162.
Sale Price **$329**

9-37 **Lloyd's Cassette Recorder**
Features automatic level control, piano key function controls. Comes complete with dynamic microphone with desk stand and batteries. Model 2V96.
Sale Price **29.99**

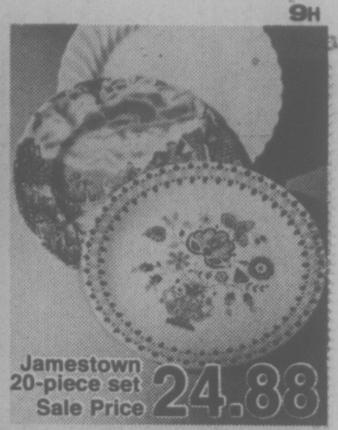

9-8 **Johnson Bros. Dinnerware**
Choose Ironstone dinnerware that's dishwasher safe, Old English Countryside 20-pce. set **22.88**; Pine Cone 20-pce. set **21.88**; Complete sets also available at sale prices. Snow White Regency 20-pce. set. **16.99**
China (614)

9-12 **Baycrest Washer**
This single speed automatic washer with double wash action features wash cycle, soak cycle and delicate cycle. Five water temperature combinations and more. In white only. Model HBW135.
Major Appliances (627)

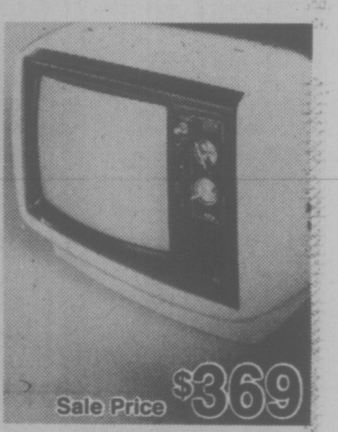

9-16 **Baycrest 14" Colour TV**
This Baycrest colour portable features 100% solid state chassis and slot mask, in-line gun picture tube. With slide controls for colour and tint and 1 button auto colour. Model HB1400.
Home Entertainment Centre (681)

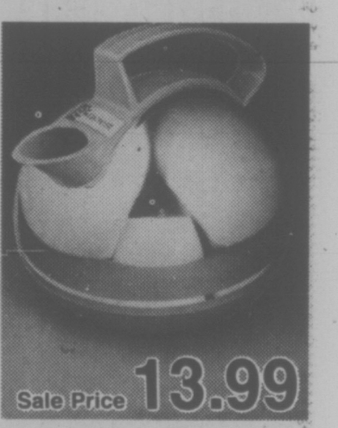

9-20 **Baycrest Electric Kettle**
A big 2 quart capacity kettle with stainless steel exterior and gold-colour handle, base and spout. The cord is attached. The Baycrest Kettle is lead free.
Housewares (636)

9-38 **Baycrest Stereo Package**
The Baycrest Stereo package includes 2 channel solid state receiver, two plus 2 speakers and TP1800 record player. Model HB-333.
Sale Price **$399**

9-39 **Hitachi 20" Black & White Portable TV**
A 100% solid state portable TV that gives a good distortion-free picture. It has VHF and UHF tuning and centralized controls. Model T-31.
Sale Price **$169**

9-40 **Baycrest 20" Colour TV**
A 100% solid state portable colour TV with Electro APS that adjusts and locks colour tint and density for all channels. With a woodgrain cabinet. Model HB924.
Sale Price **$549**

9-41 **Lloyd's AM Pocket Radio**
Features easy-to-read drum dial, separate volume and tuning controls and front-mounted speaker. Complete with 9 volt battery. NN-8379.
Sale Price **6.99**

9-42 **Lloyd's Clock Radio**
Wake to music or alarm with Lloyd's AM/FM solid state radio. Features lighted slide-ruling turning dial, electronic digital radiant clock. JJ-9503
Sale Price **34.99**

Use your Baycard as a monthly charge or for easy monthly payments.

Baymart budget store

10-1 **Tan in a cool halter**
At this low price you can afford several halters! Cool cotton interlock with tie backs. Choose from a variety of prints, stripes and solids. Another great Eye Popper special!

Baymart Fashion Accessories (829)

10-2 **Ladies' Summer T-Shirts**
Never out of style, always comfortable T-Shirts have never been so popular. Cotton or nylon for easy laundering, and short-sleeve styled for cool fashion, these T-shirts come in assorted plains and prints. Sizes Small, Medium and Large.

Baymart Young Apparel (813)

10-3 **Men's Polyester Pants**
Splendid buy on polyester pants. Fancy patterns make these Baymart 100% polyester pants a real Eyedropper buy. Regular double-knit styles with western type pockets and slight flare legs. Current summer patterns. Sizes 30-42. Reg. 9.97.

Baymart Men's Clothing (847)

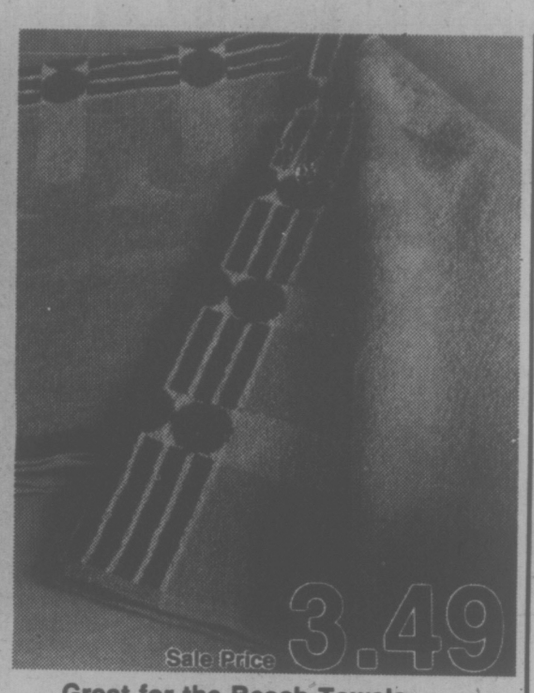

10-4 **Great for the Beach Towels**
Every member of your family deserves one of these thirsty 100% cotton beach towels. First quality that can stand the sun, sand and summer. Your choice of assorted prints and jacquards in summer happy shades. Size approximately 30"x58".

Baymart Staples (879)

10-5 **Sporty Tank Tops**
For gals on the go! Short sleeve or sleeveless tank tops in easy care nylon. Assorted prints and plains. Small, Medium, Large.

Baymart Sportswear (806)

10-6 **Ladies' Summer Shorts**
Pretend you're in the Caribbean with these pull-on style nylon or polyester shorts. Assorted colours. Small, Medium, Large. Super Eye-Popper bargain.

Baymart Sportswear (806)

10-7 **Stock up on Knee-Hi's**
Here's a bargain on 100% nylon knee hi stockings. You get two pairs in each package. Choice of beige, brown, spice or navy. One size fits 8½ to 11.

Baymart Fashion Accessories (829)

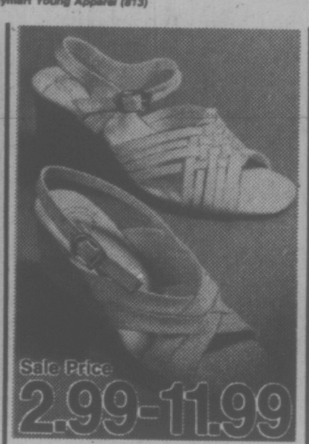

10-8 **Save 20% on Sandals**
These are real eye-poppers! Our entire summer sandal stock of women's dress and wedge heel styles in synthetic leathers all clearing at 20% savings. Assorted colours.

Baymart Ladies Shoes (835)

10-9 **Italian Sandal Sale**
Try these on for size: an assortment of ladies open toe sandals in a marvellous array of styles and colours. Synthetic leather uppers, crepe soles. Assorted sizes. Shop early. Reg. 14.99

Baymart Ladies Shoes (835)

10-10 **Summer Muu-Muu**
Loungewear that's popular for West Coast leisure. 100% polyester in assorted pretty prints. Step into a muu-muu and start lounging! One size fits all.

Baymart Sleepwear/Underfashions (820)

10-11 **Cool Summer Shifts**
Just the item for housekeeping, strolling on the beach or supermarket shopping. Various styles in 100% cotton. Small, Medium, Large. Sizes 38-44, 4.49

Baymart Sleepwear/Underfashions (820)

10-12 **Summer Handbags**
Pick the bag to spruce up your wardrobe from a bevy of assorted straw and canvas handbags
Straw Handbags 3.99
Canvas Handbags 5.99

Baymart Fashion Accessories (829)

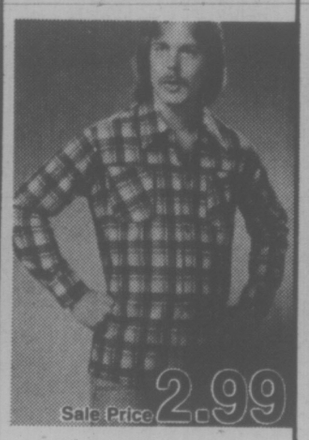

10-13 **Flannel Work Shirts**
Made of washable, 100% cotton flannel, these shirts are ideal for working at leisure projects, too. Plaid combination of blue, brown and red. S, M, L, XL. Reg. 4.97

Men's Clothing (850)

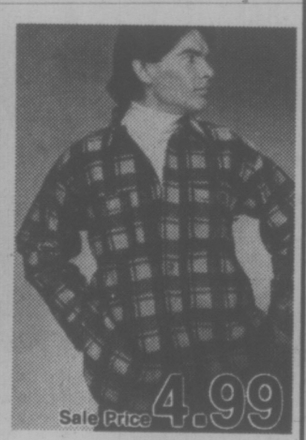

10-14 **Elderdown Work Shirts**
Heavyweight, 100% cotton shirt features 2 chest pockets, one with pencil slot. Tuck-in shirt tail, placket front. Red, blue or green checks. 15½-17½. Reg. 5.97

Men's Clothing (850)

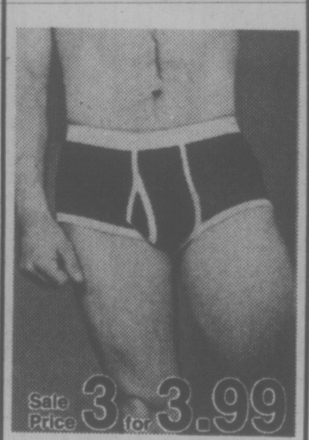

10-15 **Men's Briefs**
Athletic medium-rise brief of 50% fortrel polyester/50% cotton blend. Machine washable, shrinkage controlled and colour fast. White, navy or powder. S, M, L. Reg. ea. 1.69

Men's Clothing (850)

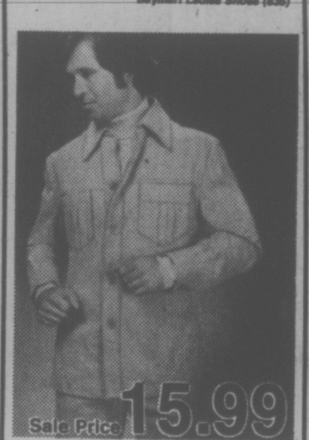

10-16 **Men's Leisure Suits**
Choose a shirt or safari style suit in easy to care for 100% polyester or easy-care blend. In style summer-long for casual or dress wear because the Baymart's entire collection is on at savings. Blue, Tan. 38-44.

Baymart Men's Clothing (847)

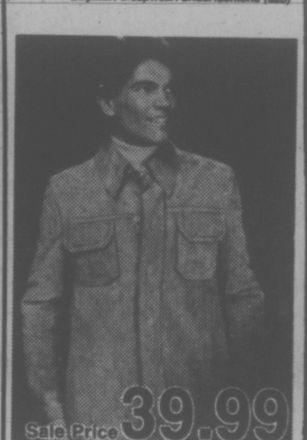

10-17 **20% off Leather Jackets**
Men's split leather shirt jacket in handsome cowhide. 100% nylon taffeta lining. 5-button front, 2-button cuff. 2 chest pockets. Powder Blue, Rust, Tan. Sizes 38-44. Reg. 49.99.

Baymart Men's Clothing (847)

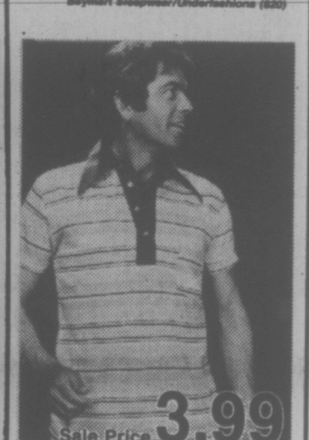

10-18 **Men's Knit Shirts**
"Motivation" knit shirts in variety of styles including some 3-button placquets. Cotton and polyester blend in group. Sizes Small, Medium and Large. Reg. 5.99

Baymart Men's Furnishings (853)

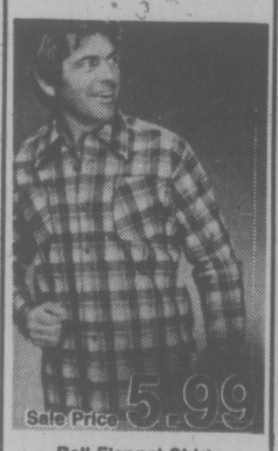

10-19 **Bell Flannel Shirt**
For those cool evenings around the campfire, or at work, these cotton flannel work shirts do the job warmly. Assorted plaids in sizes Small, Medium, Large and Extra Large. Reg. 9.97.

Baymart Men's Clothing (850)

10-20 **$2 off! Leisure Shirts**
Men's shirts in easy-care, machine washable 100% polyester. Our entire assortment will be on sale at this one low price. Ideal to wear with your summer leisure suit. Reg. 7.99

Baymart Men's Furnishings (853)

10-21 **Dress Shirt Savings**
Here's your chance to stock up on easy care polyester and cotton short sleeve dress shirts. Just right for hot summer days. Includes plains; white, powder blue and tan; printed navy, brown or blue. Reg. 4.99 each.

Baymart Men's Furnishings (853)

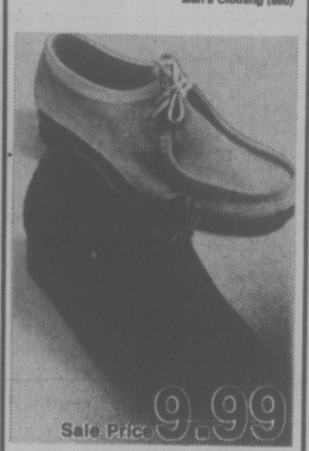

10-22 **Men's Suede Casuals**
Shoes that are styled after a famous maker with foam crepe soles, genuine suede uppers. Arch support and hand-stitched moccasin vamp. Beige or brown suede. Reg. 11.97

Baymart Men's Shoes (862)

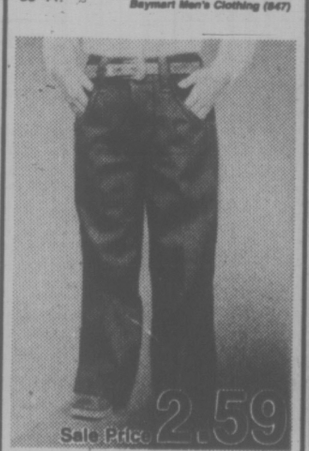

10-23 **Boys' Denim Jeans**
Navy denim jeans with half boxer waist and attractive contrast stitching. Sturdy 100% cotton for easy washing. Shop now at Eye Popper savings. Sizes 4-6X.

Baymart Children's Wear (870)

10-24 **Boys' Summer Tops**
Choose from assorted prints in crew neck or kung fu style of 100% nylon or multi-striped crew-neck in 65% polyester 35% cotton. Assorted pastel shades. Printed tops in 8-16; Striped top in 4-6X.

Baymart Children's Wear (870)

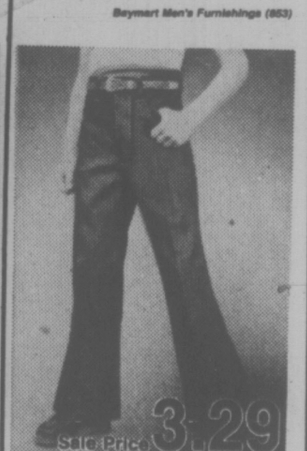

10-25 **Boys' Denim Pants**
Jeans of 10½ oz. Denim sport five pockets. 100% sturdy cotton. Great for summer fun and recreation. Stock up now at Eye-Popper prices. Sizes 8-16.

Baymart Children's Wear (870)

Hudson's Bay Company